

*RU*

Interval  60 min.  15 min.  
 Binned(CL/SP)  Count(volume)  
Lane No  1  2

Direction Channel 1 \_\_\_\_\_  
Direction Channel 2 \_\_\_\_\_  
Unique ID# \_\_\_\_\_

Counter No. 281947 Count ID 19-001  
SR 5 RRT/RRQ P1 00685 MP 0.00  
Leg 2 Direction NB OSID \_\_\_\_\_

Station Description \_ ON SR 5 NB OFF RAMP TO NE 134TH ST

Date	Day	Time	Comments
7/8/19	2	13:13	Manual (1) <u>2</u> (2) _____ SET COUNTER SS/JH 6.4v Counter (1) <u>2</u> (2) _____
7/9/19	3	8:00	Manual (1) <u>20</u> (2) _____ CHECK COUNTER SS/JH 6.5v Counter (1) <u>20</u> (2) _____
7/10/19	4	9:14	Manual (1) <u>34</u> (2) _____ CHECK COUNTER SS/JH 6.4v Counter (1) <u>34</u> (2) _____
7/11/19	5	8:50	Manual (1) <u>30</u> (2) _____ CHECK COUNTER SS/JH 6.6v Counter (1) <u>30</u> (2) _____
7/12/19	6	703	Manual (1) _____ (2) _____ P/U COUNTER SS/JH Counter (1) _____ (2) _____ <i>TUBE CUM</i> <span style="float: right;"><i>64</i></span>

Sketch

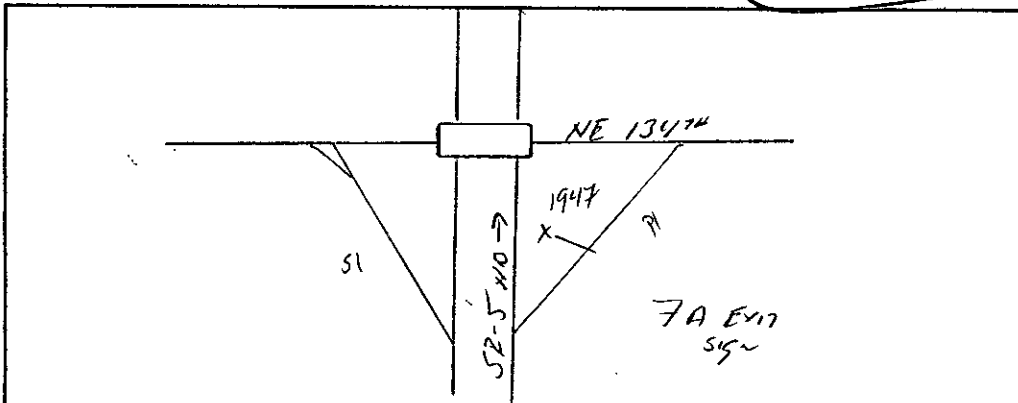

*JA*  
Field Person

STATE OF WASHINGTON - DEPARTMENT OF TRANSPORTATION  
TRIPS SYSTEM  
15 MINUTE TRAFFIC COUNT SUMMARY

SR 005 P100685 MP 000.00 OFF SYSTEM ID. LEG 2 DIRECTION OF TRAFFIC NORTHBOUND LANE ALL OF  
COUNT IDENTIFIER 19-001 COUNTER NUMBER 281947 DESCRIPTION: ON SR 5 NB OFF RAMP TO NE 134TH ST

07/08/19 MONDAY												PM HOURS												DAILY TOTAL
AM HOURS																								
12	1	2	3	4	5	6	7	8	9	10	11	12	1	2	3	4	5	6	7	8	9	10	11	12
1	2	3	4	5	6	7	8	9	10	11	12	1	2	3	4	5	6	7	8	9	10	11	12	
00-15													123	118	120	155	91	80	50	56	22	26		
15-30													121	99	103	138	130	100	74	50	47	32	24	
30-45													115	114	117	138	106	79	65	56	43	17	20	
45-00													109	129	164	142	122	85	57	49	31	15	9	
HOUR	-----																							
TOT													345	465	502	538	513	355	276	205	177	86	79	3541

AM PEAK HOUR 0000 TO 0000 VOLUME 0 AM TOTAL 0  
PM PEAK HOUR 0415 TO 0515 VOLUME 573 PM TOTAL 3541

07/09/19 TUESDAY												PM HOURS												DAILY TOTAL	
AM HOURS																									
12	1	2	3	4	5	6	7	8	9	10	11	12	1	2	3	4	5	6	7	8	9	10	11	12	
1	2	3	4	5	6	7	8	9	10	11	12	1	2	3	4	5	6	7	8	9	10	11	12		
00-15	9	3	6	6	7	9	33	46	72	74	66	89	96	110	112	105	161	160	117	85	74	52	21	19	
15-30	9	2	5	1	6	21	30	54	72	87	78	103	124	102	133	120	140	134	101	69	64	37	32	18	
30-45	10	8	10	4	11	23	44	74	72	84	85	93	120	106	102	135	132	122	76	74	51	38	18	12	
45-00	7	4	3	5	16	20	59	92	95	94	116	117	110	116	127	127	148	142	88	61	56	39	10	14	
HOUR	-----																								
TOT	35	17	24	16	40	73	166	266	311	339	345	402	450	434	474	487	581	558	382	289	245	166	81	63	6244

AM PEAK HOUR 1100 TO 1200 VOLUME 402 AM TOTAL 2034  
PM PEAK HOUR 0400 TO 0500 VOLUME 581 PM TOTAL 4210

07/10/19 WEDNESDAY												PM HOURS												DAILY TOTAL	
AM HOURS																									
12	1	2	3	4	5	6	7	8	9	10	11	12	1	2	3	4	5	6	7	8	9	10	11	12	
1	2	3	4	5	6	7	8	9	10	11	12	1	2	3	4	5	6	7	8	9	10	11	12		
00-15	8	9	6	3	6	13	31	58	91	88	70	89	97	119	124	115	155	121	99	81	69	50	27	19	
15-30	5	1	1	3	8	12	35	46	85	77	68	116	109	116	120	123	156	152	104	83	58	37	33	20	
30-45	5	6	4	1	10	16	40	72	80	70	94	99	108	106	97	131	113	138	105	62	56	48	28	18	
45-00	12	5	5	5	12	24	54	106	105	87	99	112	141	103	111	126	149	125	98	50	56	38	26	18	
HOUR	-----																								
TOT	30	21	16	12	36	65	160	282	361	322	331	416	455	444	452	495	573	536	406	276	239	173	114	75	6290

AM PEAK HOUR 1100 TO 1200 VOLUME 416 AM TOTAL 2052  
PM PEAK HOUR 0400 TO 0500 VOLUME 573 PM TOTAL 4238

STATE OF WASHINGTON - DEPARTMENT OF TRANSPORTATION  
TRIPS SYSTEM  
15 MINUTE TRAFFIC COUNT SUMMARY

SR 005 P100685 MP 000.00 OFF SYSTEM ID. LEG 2 DIRECTION OF TRAFFIC NORTHBOUND LANE ALL OF  
COUNT IDENTIFIER 19-001 COUNTER NUMBER 281947 DESCRIPTION: ON SR 5 NB OFF RAMP TO NE 134TH ST.

07/11/19 THURSDAY												PM HOURS												DAILY TOTAL											
AM HOURS																																			
12	1	2	3	4	5	6	7	8	9	10	11	12	1	2	3	4	5	6	7	8	9	10	11	12											
9	6	2	2	7	10	32	41	105	86	101	98	114	126	47	50	36	78																		
5	8	4	3	10	12	29	62	81	92	94	95	121	98	59	45	74	3	1				2													
12	7	6	3	4	29	46	58	80	73	86	88	97	120	51	50	83	3																		
5	5	3	9	16	27	55	91	83	67	100	111	130	107	43	56	141	2																		
TOT													200	201	334	86	1					2													3795

AM PEAK HOUR 1100 TO 1200 VOLUME 392  
PM PEAK HOUR 1245 TO 0145 VOLUME 474  
*TUBE UP*  
AM TOTAL 2058  
PM TOTAL 1737

07/12/19 FRIDAY												PM HOURS												DAILY TOTAL											
AM HOURS																																			
12	1	2	3	4	5	6	7	8	9	10	11	12	1	2	3	4	5	6	7	8	9	10	11	12											
TOT																																			

*TUBE UP*

AM PEAK HOUR 0000 TO 0000 VOLUME 0  
PM PEAK HOUR 0000 TO 0000 VOLUME 0  
AM TOTAL 0  
PM TOTAL 0

07/08/19 THRU 07/12/19  
TOTAL HOURS FOR COUNT 80

2 DAYS FACTOR GROUP P5S  
AVG WEEKDAY VOL 6267 X SEASONAL ADJ. FACTOR 0.9500 = 5954 X AXLE CORR FACTOR 0.9092 = ESTIMATED AVG DAILY TRAFFIC 5413

PEAK HOUR PERCENTAGES: K = 9.27 D = 100.00  
PEAK HOUR LOCATION : VOLUME = 581 DATE: 07/09/19 TIME: 04:00 PM

*RU*

Interval  60 min.  15 min.  
 Binned(CL/SP)  Count(volume)  
Lane No  1  2

Direction Channel 1 \_\_\_\_\_  
Direction Channel 2 \_\_\_\_\_  
Unique ID# \_\_\_\_\_

Counter No. 285900 Count ID 19-001  
SR 5 RRT/RRQ S1 00703 MP 0.01  
Leg 2 Direction SB OSID \_\_\_\_\_

Station Description ON SR 5 SB ON RAMP FROM NE 134TH ST *W46 Conn*

Date	Day	Time	Comments
7/8/19	2	11:44	Manual (1) <u>5</u> (2) _____ SET COUNTER SS/JH 6.4v Counter (1) <u>5</u> (2) _____
7/9/19	3	9:23	Manual (1) <u>9</u> (2) _____ CHECK COUNTER SS/JH 6.7v Counter (1) <u>9</u> (2) _____
7/10/19	4	11:12	Manual (1) <u>31</u> (2) _____ CHECK COUNTER SS/JH 7.2v Counter (1) <u>31</u> (2) _____
7/11/19	5		Manual (1) _____ (2) _____ CHECK COUNTER SSIJH CONCERT AT THE Counter (1) _____ (2) _____ DID NOT CHECK AMPHITHEATER 6PM-11PM
7/12/19	6	<i>820</i>	Manual (1) <u>1</u> (2) _____ P/U COUNTER SS/JH Counter (1) <u>1</u> (2) _____ <i>67y</i>

Sketch

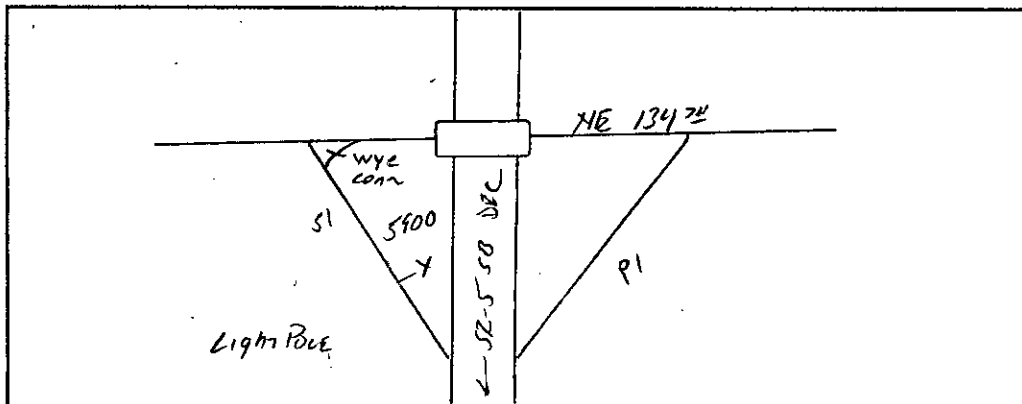

*JH*  
Field Person

STATE OF WASHINGTON - DEPARTMENT OF TRANSPORTATION  
T R I P S S Y S T E M  
15 MINUTE TRAFFIC COUNT SUMMARY

SR 005 S100703 MP 000.01		OFF SYSTEM ID.		LEG 2		DIRECTION OF TRAFFIC SOUTHBOUND										LANE ALL OF											
COUNT IDENTIFIER	19-001	COUNTER NUMBER	285900	DESCRIPTION: ON SR 5 SB ON RAMP FROM NE 134TH ST																							
07/08/19 MONDAY												PM HOURS												DAILY			
AM HOURS																											
12	1	2	3	4	5	6	7	8	9	10	11	12	1	2	3	4	5	6	7	8	9	10	11	TOTAL			
1	2	3	4	5	6	7	8	9	10	11	12	1	2	3	4	5	6	7	8	9	10	11	12				
00-15												154	122	109	98	123	162	108	73	50	50	28	24				
15-30												136	110	93	103	133	127	87	64	46	28	21	14				
30-45												119	111	114	117	120	114	87	53	51	25	24	6				
45-00												139	114	109	117	122	113	86	87	63	53	24	14	6			
HOUR	-----																										
TOT												139	523	452	433	440	489	489	369	253	200	127	87	50	4051		

AM PEAK HOUR 0000 TO 0000 VOLUME 0 AM TOTAL 139  
 PM PEAK HOUR 0415 TO 0515 VOLUME 528 PM TOTAL 3912

07/09/19 TUESDAY												PM HOURS												DAILY		
AM HOURS																										
12	1	2	3	4	5	6	7	8	9	10	11	12	1	2	3	4	5	6	7	8	9	10	11	TOTAL		
1	2	3	4	5	6	7	8	9	10	11	12	1	2	3	4	5	6	7	8	9	10	11	12			
00-15	11	3	4	3	10	29	60	81	87	113	123	134	128	129	112	123	129	129	109	71	66	41	37	14		
15-30	10	3	5	9	15	62	60	101	123	113	105	137	117	107	106	108	126	135	84	88	58	31	28	11		
30-45	12	1	6	3	13	64	74	114	112	115	94	137	128	103	138	111	115	105	76	61	51	18	19	6		
45-00	10	6	6	8	20	62	69	110	112	118	142	104	129	109	116	118	132	81	66	53	38	24	22	4		
HOUR	-----																									
TOT	43	13	21	23	58	217	263	406	434	459	464	512	502	448	472	460	502	450	335	273	213	114	106	35	6823	

AM PEAK HOUR 1045 TO 1145 VOLUME 550 AM TOTAL 2913  
 PM PEAK HOUR 0430 TO 0530 VOLUME 511 PM TOTAL 3910

07/10/19 WEDNESDAY												PM HOURS												DAILY		
AM HOURS																										
12	1	2	3	4	5	6	7	8	9	10	11	12	1	2	3	4	5	6	7	8	9	10	11	TOTAL		
1	2	3	4	5	6	7	8	9	10	11	12	1	2	3	4	5	6	7	8	9	10	11	12			
00-15	10	3	1	2	14	25	53	87	103	114	94	114	164	114	108	117	127	145	90	81	59	37	28	15		
15-30	7	1	4	9	19	58	61	104	130	117	109	126	151	110	129	108	134	132	94	70	44	30	18	20		
30-45	6	7	8	9	17	63	59	90	119	142	114	138	138	102	114	135	125	124	112	59	48	27	19	9		
45-00	7	8	8	15	71	90	110	131	126	130	125	131	105	102	120	125	117	60	58	46	20	19	6			
HOUR	-----																									
TOT	30	11	21	28	65	217	263	391	483	499	447	503	584	431	453	480	511	518	356	268	197	114	84	50	7004	

AM PEAK HOUR 1045 TO 1145 VOLUME 508 AM TOTAL 2958  
 PM PEAK HOUR 1200 TO 0100 VOLUME 584 PM TOTAL 4046

STATE OF WASHINGTON - DEPARTMENT OF TRANSPORTATION  
 TRIP SYSTEM  
 15 MINUTE TRAFFIC COUNT SUMMARY

SR 005 S100703 MP 000.01 OFF SYSTEM ID. LEG 2 DIRECTION OF TRAFFIC SOUTHBOUND LANE ALL OF  
 COUNT IDENTIFIER 19-001 COUNTER NUMBER 285900 DESCRIPTION: ON SR 5 SB ON RAMP FROM NE 134TH ST

07/11/19 THURSDAY												PM HOURS												DAILY TOTAL	
AM HOURS																									
12	1	2	3	4	5	6	7	8	9	10	11	12	1	2	3	4	5	6	7	8	9	10	11	12	
1	2	3	4	5	6	7	8	9	10	11	12	1	2	3	4	5	6	7	8	9	10	11	12	64	
00-15	7	5	2	3	12	37	54	100	105	121	120	149	152	125	116	117	98	150	111	86	56	39	29	64	
15-30	7	2	5	7	17	45	67	102	120	107	105	129	141	121	110	129	111	141	126	74	45	39	29	89	
30-45	5	3	7	5	12	63	81	96	133	119	125	119	145	120	116	107	150	134	101	64	52	37	50	71	
45-00	10	3	11	11	22	56	72	107	134	137	109	150	114	127	106	117	110	114	78	52	50	18	37	69	
TOT	29	13	25	26	63	201	274	405	492	484	459	547	552	493	448	470	469	539	416	276	203	133	145	293	7455

COUNT HIGH

AM PEAK HOUR 1100 TO 1200 VOLUME 547 AM TOTAL 3018  
 PM PEAK HOUR 1200 TO 0100 VOLUME 552 PM TOTAL 4437

07/12/19 FRIDAY												PM HOURS												DAILY TOTAL
AM HOURS																								
12	1	2	3	4	5	6	7	8	9	10	11	12	1	2	3	4	5	6	7	8	9	10	11	12
1	2	3	4	5	6	7	8	9	10	11	12	1	2	3	4	5	6	7	8	9	10	11	12	111
00-15	51	10	4	4	11	31	59	79	111															
15-30	23	10	4	4	28	51	54	84																
30-45	16	6	5	7	17	57	81	97																
45-00	9	5	4	5	11	48	75	131																
TOT	99	31	17	16	67	187	269	391	111															1188

COUNT HIGH

AM PEAK HOUR 0715 TO 0815 VOLUME 423 AM TOTAL 1188  
 PM PEAK HOUR 0000 TO 0000 VOLUME 0 PM TOTAL 0

07/08/19 THRU 07/12/19  
 TOTAL HOURS FOR COUNT 92

2 3 DAYS 6914 FACTOR GROUP P5S 6568 FACTOR GROUP P5S 5972  
 AVG WEEKDAY VOL 7094 X SEASONAL ADJ. FACTOR 0.9500 = 6739 X AXLE CORR FACTOR 0.9092 = ESTIMATED AVG DAILY TRAFFIC 6127

PEAK HOUR PERCENTAGES: K = 8.50 D = 100.00  
 PEAK HOUR LOCATION : VOLUME = 588 DATE: 07/11/19 TIME: 11:45 AM