



Intersection Turning Movement Summary Report

Location NE 88TH STREET AT NE 72ND AVENUE
Date 9/27/2005
Day of Week Tuesday
Time Begin 7:00
Reviewed By: DE

Time Period	Eastbound			Westbound			Northbound			Southbound			Totals
	Right	Thru	Left	Right	Thru	Left	Right	Thru	Left	Right	Thru	Left	
7:00 - 7:15	69	15	12	4	6	31	5	45	59	49	131	15	441
7:15 - 7:30	104	17	8	2	9	49	7	45	51	26	140	15	473
7:30 - 7:45	103	13	13	5	12	47	7	48	50	18	174	13	503
7:45 - 8:00	103	19	7	5	13	60	6	53	63	18	164	26	535
8:00 - 8:15	88	17	6	8	16	58	0	58	66	17	135	22	491
8:15 - 8:30	76	15	3	13	13	51	4	48	54	18	130	19	442
8:30 - 8:45	58	18	10	7	14	65	9	65	51	7	133	25	462
8:45 - 9:00	70	15	6	5	10	62	3	55	56	9	111	27	429
Movement Totals	671	129	65	49	93	423	41	417	450	158	1118	162	3776
Enter Totals	865			565			908			1438			
Exit Totals	332			701			531			2212			

Two-Hour Totals

Light Trucks	46	11	7	2	2	25	1	26	32	4	41	9	206
Medium Trucks	8	0	2	0	0	1	0	2	6	1	13	0	33
Heavy Trucks	26	2	0	1	2	4	0	2	11	0	5	0	53
% Trucks	11.9%	10.1%	13.8%	6.1%	4.3%	7.1%	2.4%	7.2%	10.9%	3.2%	5.3%	5.6%	7.7%
Buses	0	0	0	0	0	0	0	0	0	0	0	0	0
Bicycles	0	0	0	0	0	0	0	0	0	0	0	0	0

Pedestrians	South 0	West 0	East 0	North 0	0
-------------	------------	-----------	-----------	------------	---

Peak Hour Information

Peak Hour 7:15 8:15

	Eastbound			Westbound			Northbound			Southbound			Totals
	Right	Thru	Left	Right	Thru	Left	Right	Thru	Left	Right	Thru	Left	
Movement Total	398	66	34	20	50	214	20	204	230	77	613	76	2002
Peak Hour Factor	0.96	0.87	0.65	0.63	0.78	0.89	0.71	0.88	0.87	0.74	0.88	0.73	0.94

Enter Totals	498			766			454			284		
Peak Hour Factor	0.97			0.93			0.92			0.87		

Exit Totals	162			1225			258			357		
Peak Hour Factor	0.79			0.94			0.90			0.90		

Light Trucks	27	5	3	2	0	16	0	14	12	3	30	1	113
Medium Trucks	1	0	1	0	0	1	0	1	2	0	7	0	13
Heavy Trucks	17	2	0	1	1	2	0	1	8	0	3	0	35
% Trucks	11.3%	10.6%	11.8%	15.0%	2.0%	8.9%	0.0%	7.8%	9.6%	3.9%	6.5%	1.3%	8.0%
Buses	0	0	0	0	0	0	0	0	0	0	0	0	0
Bicycles	0	0	0	0	0	0	0	0	0	0	0	0	0

Pedestrians	South 0	West 0	East 0	North 0	0
-------------	------------	-----------	-----------	------------	---



Intersection Turning Movement Peak Hour Diagram

Location NE 88TH STREET AT NE 72ND AVENUE

Date 9/27/2005

Day of Week Tuesday

Time Begin 7:00

Reviewed By: DE

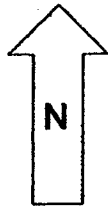

Peak Hour Starts 7:15

Peak Hour Volume 2002

