



Ru

Interval 60 min. 15 min.
 Binned(CL/SP) Count(volume)
Lane No 1 2

Direction Channel 1 _____
Direction Channel 2 _____
Unique ID# _____

Counter No. 164619 Count ID HPMS
SR 503 RRT/RRQ _____ MP 20.44
Leg 2 Direction WB OSID _____

Station Description ON SR 503 E/O NE 399TH ST

Date	Day	Time	Comments				
4-16-18	2	1359	Manual (1) <u>1</u> (2) _____ Counter (1) <u>1</u> (2) _____	Set Cntrs	OK	TWB	6.6
4-17-18	3	0725	Manual (1) <u>5</u> (2) _____ Counter (1) <u>5</u> (2) _____	Check Cntrs	OK	TWB	6.5
4-18-18	4	0848	Manual (1) <u>8</u> (2) _____ Counter (1) <u>8</u> (2) _____	Check Cntrs	OK	TWB	6.6
4-19-18	5	<u>0920</u>	Manual (1) <u>14</u> (2) _____ Counter (1) <u>14</u> (2) _____	Check Cntrs	OK	TWB	<u>6.5</u>
4-20-18	6	<u>0716</u>	Manual (1) <u>1</u> (2) _____ Counter (1) <u>1</u> (2) _____	P/U Cntrs	OK	TWB	<u>6.4</u>

Sketch

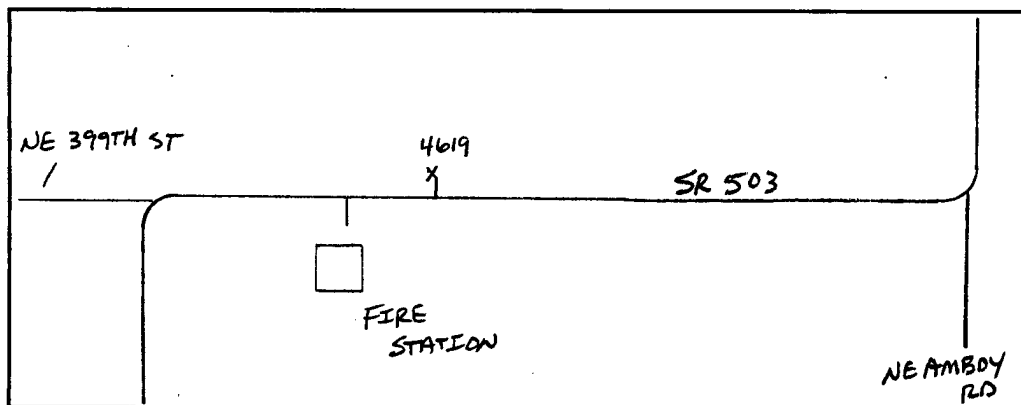

T. BRECKEL
Field Person



Ru

Interval 60 min. 15 min.
 Binned(CL/SP) Count(volume)
Lane No 1 2

Direction Channel 1 _____
Direction Channel 2 _____
Unique ID# _____

Counter No. 164650 Count ID HPMS
SR 503 RRT/RRQ _____ MP 20.44
Leg 2 Direction EB OSID _____

Station Description ON SR 503 E/O NE 399TH ST

Date	Day	Time	Comments				
4-16-18	2	1355	Manual (1) <u>1</u> (2) _____ Counter (1) <u>1</u> (2) _____	Set Cntrs	OK	TWB	6.5
4-17-18	3	0728	Manual (1) <u>5</u> (2) _____ Counter (1) <u>5</u> (2) _____	Check Cntrs	OK	TWB	6.4
4-18-18	4	0853	Manual (1) <u>7</u> (2) _____ Counter (1) <u>7</u> (2) _____	Check Cntrs	OK	TWB	6.7
4-19-18	5	<u>0925</u>	Manual (1) <u>2</u> (2) _____ Counter (1) <u>2</u> (2) _____	Check Cntrs	OK	TWB	<u>6.4</u>
4-20-18	6	<u>0716</u>	Manual (1) <u>1</u> (2) _____ Counter (1) <u>1</u> (2) _____	P/U Cntrs	OK	TWB	<u>6.5</u>

Sketch

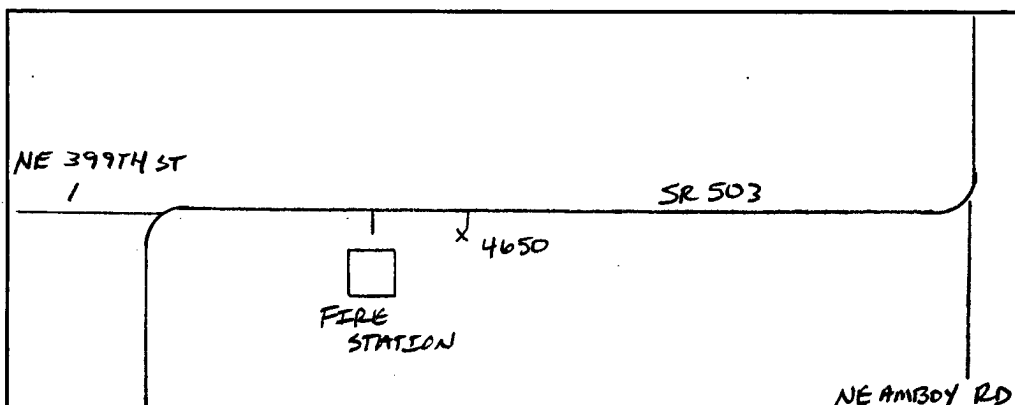

T. BRECHUEL

Field Person

STATE OF WASHINGTON - DEPARTMENT OF TRANSPORTATION
T R I P S S Y S T E M
15 MINUTE TRAFFIC COUNT SUMMARY

SR 503	MP 020.44	OFF SYSTEM ID.	LEG 2	DIRECTION OF TRAFFIC WESTBOUND												LANE ALL	OF												
COUNT IDENTIFIER	HPMS	COUNTER NUMBER	164619	DESCRIPTION: ON SR 503 E/O NE 399TH ST																									
04/16/18 MONDAY				AM HOURS												PM HOURS												DAILY	
	12	1	2	3	4	5	6	7	8	9	10	11	12	1	2	3	4	5	6	7	8	9	10	11	12	TOTAL			
00-15														22	24	33	21	17	14	9	6	2	5						
15-30														43	23	32	20	16	9	7	4	6	4						
30-45														31	23	29	20	26	16	8	6	1	2						
45-00														44	34	19	12	11	8	6	6	2							
HOUR	-----																												
TOT														140	104	113	73	70	47	30	22	11	11		621				

AM PEAK HOUR 0000 TO 0000 VOLUME 0 AM TOTAL 0
PM PEAK HOUR 0215 TO 0315 VOLUME 142 PM TOTAL 621

04/17/18 TUESDAY				AM HOURS												PM HOURS												DAILY	
	12	1	2	3	4	5	6	7	8	9	10	11	12	1	2	3	4	5	6	7	8	9	10	11	12	TOTAL			
00-15	1	2	1	4	6	15	36	49	28	26	33	29	29	28	26	29	44	25	15	13	17	17	4	5					
15-30	1	1	2	1	10	24	41	47	20	24	17	33	32	28	37	45	66	24	17	11	16	11	3	2					
30-45	1	1		5	13	30	38	64	32	27	33	31	26	32	22	48	36	17	18	13	17	8	3	2					
45-00	3	1		4	14	24	42	36	28	25	29	24	24	20	31	26	32	29	10	8	5	9	2	1					
HOUR	-----																												
TOT	5	5	3	14	43	93	157	196	108	102	112	117	111	108	116	148	178	95	60	45	55	45	12	10	1938				

AM PEAK HOUR 0645 TO 0745 VOLUME 202 AM TOTAL 955
PM PEAK HOUR 0330 TO 0430 VOLUME 184 PM TOTAL 983

04/18/18 WEDNESDAY				AM HOURS												PM HOURS												DAILY	
	12	1	2	3	4	5	6	7	8	9	10	11	12	1	2	3	4	5	6	7	8	9	10	11	12	TOTAL			
00-15		1	2	2	8	16	45	39	39	28	32	21	37	35	20	33	37	32	28	15	9	6	5	1					
15-30			1	1	10	24	35	53	37	23	35	57	32	20	31	33	33	26	23	22	13	12	6	4					
30-45	1		1	9	8	24	44	55	39	28	22	31	33	26	37	27	27	27	17	23	13	12	5	1					
45-00			1	3	10	26	32	45	26	24	21	21	34	29	28	28	27	21	22	10	17	5	2	2					
HOUR	-----																												
TOT	1	1	5	15	36	90	156	192	141	103	110	130	136	110	116	121	124	106	90	70	52	35	18	8	1966				

AM PEAK HOUR 0700 TO 0800 VOLUME 192 AM TOTAL 980
PM PEAK HOUR 1200 TO 0100 VOLUME 136 PM TOTAL 986

STATE OF WASHINGTON - DEPARTMENT OF TRANSPORTATION
T R I P S S Y S T E M
15 MINUTE TRAFFIC COUNT SUMMARY

SR 503	MP 020.44	OFF SYSTEM ID.	LEG 2	DIRECTION OF TRAFFIC WESTBOUND																	LANE ALL OF					
COUNT IDENTIFIER	HPMS	COUNTER NUMBER	164619	DESCRIPTION: ON SR 503 E/O NE 399TH ST																						
04/19/18 THURSDAY		AM HOURS										PM HOURS											DAILY			
	12	1	2	3	4	5	6	7	8	9	10	11	12	1	2	3	4	5	6	7	8	9	10	11	12	TOTAL
00-15	1			2	6	20	35	32	38	20	38	35	23	37	34	36	31	29	31	18	7	18	7	4		
15-30				1	7	21	34	45	28	50	16	20	22	31	44	42	36	37	20	19	18	11	4	5		
30-45		1		5	14	22	43	73	32	26	33	36	37	29	35	26	41	16	29	23	12	14	4	4		
45-00	2	2	2	3	16	40	40	39	30	48	31	29	23	37	38	34	44	32	29	16	17	11	1			
HOUR	-----																									
TOT	3	3	2	11	43	103	152	189	128	144	118	120	105	134	151	138	152	114	109	76	54	54	16	13	2132	

AM PEAK HOUR 0715 TO 0815 VOLUME 195
PM PEAK HOUR 0215 TO 0315 VOLUME 153
AM TOTAL 1016
PM TOTAL 1116

04/20/18 FRIDAY		AM HOURS										PM HOURS											DAILY			
	12	1	2	3	4	5	6	7	8	9	10	11	12	1	2	3	4	5	6	7	8	9	10	11	12	TOTAL
00-15				2	2	18	34	34																		
15-30	1			2	12	16	39																			
30-45	1	4		5	7	23	36																			
45-00		2		4	17	26	35																			
HOUR	-----																									
TOT	2	6		13	38	83	144	34																	320	

AM PEAK HOUR 0600 TO 0700 VOLUME 144
PM PEAK HOUR 0000 TO 0000 VOLUME 0
AM TOTAL 320
PM TOTAL 0

04/16/18 THRU 04/20/18
TOTAL HOURS FOR COUNT 89

3 DAYS FACTOR GROUP GR-05 FACTOR GROUP GR-R2
AVG WEEKDAY VOL 2012 X SEASONAL ADJ. FACTOR 1.0400 = 2092 X AXLE CORR FACTOR 0.9666 = ESTIMATED AVG DAILY TRAFFIC 2022

STATE OF WASHINGTON - DEPARTMENT OF TRANSPORTATION
T R I P S S Y S T E M
15 MINUTE TRAFFIC COUNT SUMMARY

SR 503	MP 020.44	OFF SYSTEM ID.	LEG 2	DIRECTION OF TRAFFIC EASTBOUND	LANE ALL OF
COUNT IDENTIFIER	HPMS	COUNTER NUMBER	164650	DESCRIPTION: ON SR 503 E/O NE 399TH ST	
04/16/18 MONDAY		AM HOURS		PM HOURS	
	12 1 2 3 4 5 6 7 8 9 10 11 12			1 2 3 4 5 6 7 8 9 10 11 12	DAILY TOTAL
00-15					8
15-30					2
30-45					2
45-00					4
HOUR					
TOT					1024

AM PEAK HOUR 0000 TO 0000 VOLUME 0 AM TOTAL 0
PM PEAK HOUR 0445 TO 0545 VOLUME 181 PM TOTAL 1024

04/17/18 TUESDAY	AM HOURS	PM HOURS	DAILY TOTAL
	12 1 2 3 4 5 6 7 8 9 10 11 12	1 2 3 4 5 6 7 8 9 10 11 12	
00-15			8
15-30			6
30-45			2
45-00			2
HOUR			
TOT			1922

AM PEAK HOUR 0700 TO 0800 VOLUME 126 AM TOTAL 539
PM PEAK HOUR 0430 TO 0530 VOLUME 222 PM TOTAL 1383

04/18/18 WEDNESDAY	AM HOURS	PM HOURS	DAILY TOTAL
	12 1 2 3 4 5 6 7 8 9 10 11 12	1 2 3 4 5 6 7 8 9 10 11 12	
00-15			5
15-30			5
30-45			9
45-00			2
HOUR			
TOT			1928

AM PEAK HOUR 0645 TO 0745 VOLUME 123 AM TOTAL 560
PM PEAK HOUR 0500 TO 0600 VOLUME 207 PM TOTAL 1368

STATE OF WASHINGTON - DEPARTMENT OF TRANSPORTATION
 T R I P S S Y S T E M
 15 MINUTE TRAFFIC COUNT SUMMARY

SR 503	MP 020.44	OFF SYSTEM ID.	LEG 2	DIRECTION OF TRAFFIC EASTBOUND												LANE ALL OF											
COUNT IDENTIFIER	HPMS	COUNTER NUMBER	164650	DESCRIPTION: ON SR 503 E/O NE 399TH ST																							
04/19/18 THURSDAY		AM HOURS												PM HOURS												DAILY	
	12	1	2	3	4	5	6	7	8	9	10	11	12	1	2	3	4	5	6	7	8	9	10	11	12	TOTAL	
00-15	3	4	2	2	5	5	2	32	20	24	30	22	28	19	49	38	52	59	48	34	34	18	12	3			
15-30	2	3	1	1	1	5	7	43	17	13	20	27	28	50	30	35	50	57	41	34	18	15	10	8			
30-45						6	7	32	20	26	29	37	31	36	38	37	52	53	33	31	21	28	6	10			
45-00	3	1	1	1		5	16	23	38	22	30	37	32	31	38	41	59	49	38	33	20	15	8	3			
HOUR	-----																										
TOT	8	8	4	4	6	21	32	130	95	85	109	123	119	136	155	151	213	218	160	132	93	76	36	24	2138		

AM PEAK HOUR 0700 TO 0800 VOLUME 130 AM TOTAL 625
 PM PEAK HOUR 0445 TO 0545 VOLUME 228 PM TOTAL 1513

04/20/18 FRIDAY		AM HOURS												PM HOURS												DAILY
	12	1	2	3	4	5	6	7	8	9	10	11	12	1	2	3	4	5	6	7	8	9	10	11	12	TOTAL
00-15	3	1	3	1	1	5	3	23																		
15-30	2				1	5	6																			
30-45	2	1	4	3	1	4	8																			
45-00	3	3			3	4	20																			
HOUR	-----																									
TOT	10	5	7	4	6	18	37	23																	110	

AM PEAK HOUR 0615 TO 0715 VOLUME 57 AM TOTAL 110
 PM PEAK HOUR 0000 TO 0000 VOLUME 0 PM TOTAL 0

04/16/18 THRU 04/20/18
 TOTAL HOURS FOR COUNT 89

3 DAYS FACTOR GROUP GR-05
 AVG WEEKDAY VOL 1996 X SEASONAL ADJ. FACTOR 1.0400 = 2076 X AXLE CORR FACTOR 0.9666 = ESTIMATED AVG DAILY TRAFFIC 2007

STATE OF WASHINGTON - DEPARTMENT OF TRANSPORTATION
T R I P S S Y S T E M
15 MINUTE TRAFFIC COUNT SUMMARY

SR 503	MP 020.44	OFF SYSTEM ID.	LEG 2	DIRECTION OF TRAFFIC BOTH WAYS												LANE ALL	OF										
COUNT IDENTIFIER	HPMS	COUNTER NUMBER	164650	DESCRIPTION: ON SR 503 E/O NE 399TH ST																							
04/16/18 MONDAY		AM HOURS												PM HOURS													
	12	1	2	3	4	5	6	7	8	9	10	11	12	1	2	3	4	5	6	7	8	9	10	11	12	DAILY	TOTAL
00-15														57	61	72	60	61	51	23	16	18	13				
15-30														77	53	63	65	54	36	27	19	15	6				
30-45														62	50	74	65	63	33	34	25	9	4				
45-00														69	73	71	55	34	26	26	13	8	4				
HOUR	-----																										
TOT														265	237	280	245	212	146	110	73	50	27	1645			

AM PEAK HOUR 0000 TO 0000 VOLUME 0 AM TOTAL 0
PM PEAK HOUR 0345 TO 0445 VOLUME 282 PM TOTAL 1645

04/17/18 TUESDAY		AM HOURS												PM HOURS													
	12	1	2	3	4	5	6	7	8	9	10	11	12	1	2	3	4	5	6	7	8	9	10	11	12	DAILY	TOTAL
00-15	1	6	1	5	7	16	39	77	47	45	55	53	41	48	54	70	94	80	61	59	39	31	15	13			
15-30	3	3	5	1	11	27	48	85	35	44	40	59	53	60	65	83	112	84	52	42	41	29	11	8			
30-45	8	5	7	14	34	48	98	48	52	55	55	50	56	58	98	94	72	59	37	32	21	10	4				
45-00	8	1	3	5	14	27	56	62	49	45	43	44	53	55	67	72	81	69	45	32	19	20	14	3			
HOUR	-----																										
TOT	20	15	9	18	46	104	191	322	179	186	193	211	197	219	244	323	381	305	217	170	131	101	50	28	3860		

AM PEAK HOUR 0700 TO 0800 VOLUME 322 AM TOTAL 1494
PM PEAK HOUR 0400 TO 0500 VOLUME 381 PM TOTAL 2366

04/18/18 WEDNESDAY		AM HOURS												PM HOURS													
	12	1	2	3	4	5	6	7	8	9	10	11	12	1	2	3	4	5	6	7	8	9	10	11	12	DAILY	TOTAL
00-15	7	3	2	3	11	19	48	66	63	46	64	45	67	66	44	59	69	84	66	47	26	32	15	6			
15-30	7	1	1	1	12	26	41	96	53	40	52	78	70	46	57	82	84	82	67	56	38	33	13	9			
30-45	2	2	10	8	26	57	88	66	54	47	48	56	53	66	67	67	74	67	38	41	29	13	10				
45-00	3	1	4	3	12	31	52	61	49	39	48	44	55	52	66	65	73	73	55	50	35	19	8	4			
HOUR	-----																										
TOT	19	5	9	17	43	102	198	311	231	179	211	215	248	217	233	273	293	313	255	191	140	113	49	29	3894		

AM PEAK HOUR 0700 TO 0800 VOLUME 311 AM TOTAL 1540
PM PEAK HOUR 0500 TO 0600 VOLUME 313 PM TOTAL 2354

STATE OF WASHINGTON - DEPARTMENT OF TRANSPORTATION
T R I P S S Y S T E M
15 MINUTE TRAFFIC COUNT SUMMARY

SR 503	MP 020.44	OFF SYSTEM ID.	LEG 2	DIRECTION OF TRAFFIC BOTH WAYS																LANE ALL OF							
COUNT IDENTIFIER	HPMS	COUNTER NUMBER	164650	DESCRIPTION: ON SR 503 E/O NE 399TH ST																							
04/19/18 THURSDAY		AM HOURS												PM HOURS												DAILY	
		12	1	2	3	4	5	6	7	8	9	10	11	12	1	2	3	4	5	6	7	8	9	10	11	12	TOTAL
00-15		4	4	2	4	11	25	37	64	58	44	68	57	51	56	83	74	83	88	79	52	41	36	19	7		
15-30		2	3	1	2	8	26	41	88	45	63	36	47	50	81	74	77	86	94	61	53	36	26	14	13		
30-45			1		5	14	28	50	105	52	52	62	73	68	65	73	63	93	69	62	54	33	42	10	14		
45-00		5	3	3	4	16	45	56	62	68	70	61	66	55	68	76	75	103	81	67	49	37	26	9	3		
HOUR		-----																									
TOT		11	11	6	15	49	124	184	319	223	229	227	243	224	270	306	289	365	332	269	208	147	130	52	37	4270	

AM PEAK HOUR 0700 TO 0800 VOLUME 319 AM TOTAL 1641
PM PEAK HOUR 0430 TO 0530 VOLUME 378 PM TOTAL 2629

04/20/18 FRIDAY		AM HOURS												PM HOURS												DAILY	
		12	1	2	3	4	5	6	7	8	9	10	11	12	1	2	3	4	5	6	7	8	9	10	11	12	TOTAL
00-15		3	1	3	3	3	23	37	57																		
15-30		3			2	13	21	45																			
30-45		3	5	4	8	8	27	44																			
45-00		3	5		4	20	30	55																			
HOUR		-----																									
TOT		12	11	7	17	44	101	181	57																	430	

AM PEAK HOUR 0615 TO 0715 VOLUME 201 AM TOTAL 430
PM PEAK HOUR 0000 TO 0000 VOLUME 0 PM TOTAL 0

04/16/18 THRU 04/20/18
TOTAL HOURS FOR COUNT 89

3 DAYS FACTOR GROUP GR-05 FACTOR GROUP GR-R2
AVG WEEKDAY VOL 4008 X SEASONAL ADJ. FACTOR 1.0400 = 4168 X AXLE CORR FACTOR 0.9666 = ESTIMATED AVG DAILY TRAFFIC 4029

PEAK HOUR PERCENTAGES: K = 9.51 D = 53.28
PEAK HOUR LOCATION : VOLUME = 381 DATE: 04/17/18 TIME: 04:00 PM