

LOCATION: Parker St -- 38th Ave
CITY/STATE: Camas, OR

QC JOB #: 10619911
DATE: 5/19/2011

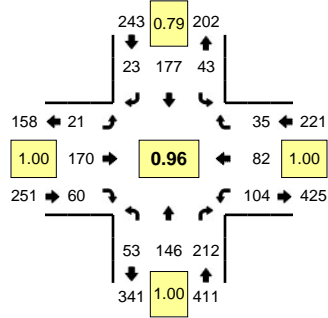

Peak-Hour: 4:50 PM -- 5:50 PM
Peak 15-Min: 5:05 PM -- 5:20 PM

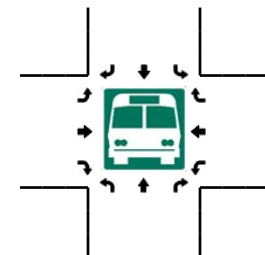
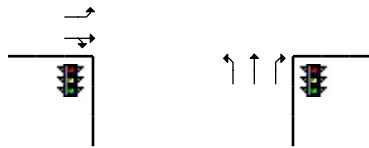
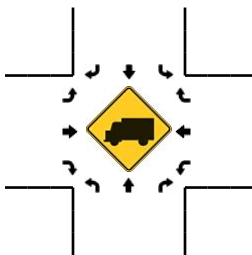
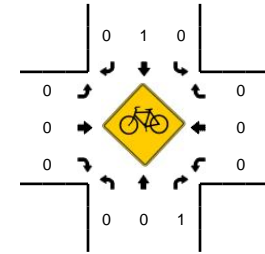
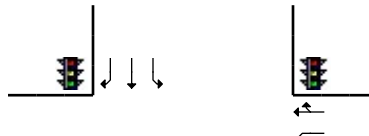
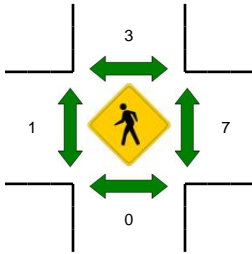
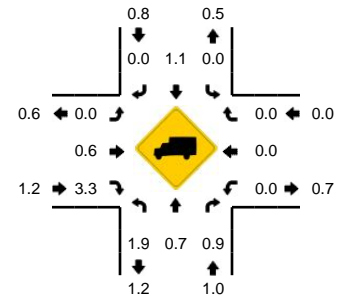

5-Min Count Period Beginning At	Parker St (Northbound)				Parker St (Southbound)				38th Ave (Eastbound)				38th Ave (Westbound)				Total	Hourly Totals
	Left	Thru	Right	U	Left	Thru	Right	U	Left	Thru	Right	U	Left	Thru	Right	U		
4:00 PM	8	6	18	0	4	12	1	0	4	9	6	0	3	7	2	0	80	
4:05 PM	2	7	10	0	3	11	2	0	3	11	4	0	9	6	3	0	71	
4:10 PM	6	10	15	0	4	8	0	0	5	7	7	0	5	10	2	0	79	
4:15 PM	4	7	11	0	1	8	2	0	3	17	1	0	11	10	3	0	78	
4:20 PM	3	6	6	0	2	8	0	0	2	15	6	0	7	10	1	0	66	
4:25 PM	0	16	11	0	1	8	2	0	0	14	4	0	12	4	3	0	75	
4:30 PM	3	12	14	0	2	15	2	0	0	10	5	0	6	9	1	0	79	
4:35 PM	4	13	12	0	0	7	1	0	4	15	2	0	11	10	3	0	82	
4:40 PM	6	23	10	0	7	15	1	0	1	18	4	0	8	8	1	0	102	
4:45 PM	5	14	15	0	4	11	1	0	1	12	1	0	8	7	4	0	83	
4:50 PM	1	13	18	0	3	7	0	0	4	16	4	0	8	7	4	0	85	
4:55 PM	3	6	16	0	2	8	1	0	1	13	5	0	9	2	7	0	73	953
5:00 PM	5	17	19	0	4	7	0	0	1	7	1	0	12	5	0	0	78	951
5:05 PM	4	18	18	0	3	22	5	0	1	12	0	0	9	7	3	0	102	982
5:10 PM	5	11	15	0	6	14	0	0	2	20	9	0	11	8	4	0	105	1008
5:15 PM	7	4	19	0	5	17	5	0	0	14	5	0	9	0	0	0	85	1015
5:20 PM	4	14	11	0	4	19	3	0	4	25	11	0	10	14	4	0	123	1072
5:25 PM	2	9	26	0	5	12	2	0	2	15	4	0	8	8	1	0	94	1091
5:30 PM	4	13	15	0	2	14	2	0	2	10	6	0	7	5	2	0	82	1094
5:35 PM	11	18	16	0	3	20	2	0	2	14	6	0	9	7	4	0	112	1124
5:40 PM	4	13	23	0	3	25	2	0	0	10	2	0	4	9	1	0	96	1118
5:45 PM	3	10	16	0	3	12	1	0	2	14	7	0	8	10	5	0	91	1126
5:50 PM	3	7	17	0	5	14	4	0	2	11	4	0	8	12	3	0	90	1131
5:55 PM	6	9	18	0	3	9	1	0	0	10	4	0	9	9	1	0	79	1137
Peak 15-Min Flowrates	Northbound				Southbound				Eastbound				Westbound				Total	
	Left	Thru	Right	U	Left	Thru	Right	U	Left	Thru	Right	U	Left	Thru	Right	U		
All Vehicles	64	132	208	0	56	212	40	0	12	184	56	0	116	60	28	0	1168	
Heavy Trucks	4	4	4		0	4	0		0	0	4		0	0	0		20	
Pedestrians		0				4				4				0			8	
Bicycles	0	0	1		0	0	0		0	0	0		0	0	0		1	
Railroad																		
Stopped Buses																		

Comments: SE