

**LOCATION:** Garrison Rd -- SE Mill Plain Blvd  
**CITY/STATE:** Vancouver, WA

**QC JOB #:** 10309715  
**DATE:** 12/5/2007

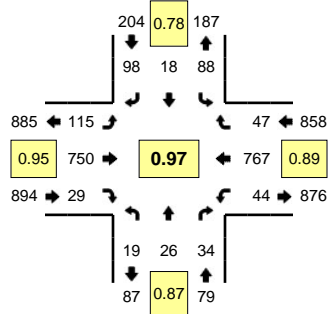

**Peak-Hour: 4:35 PM -- 5:35 PM**  
**Peak 15-Min: 5:20 PM -- 5:35 PM**

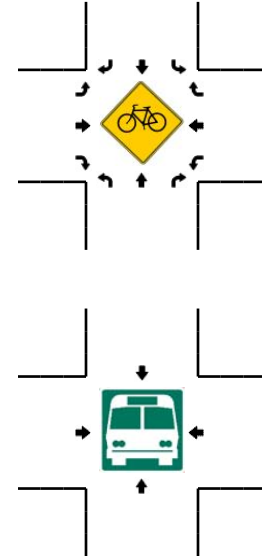
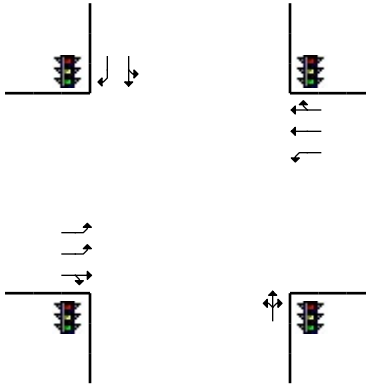
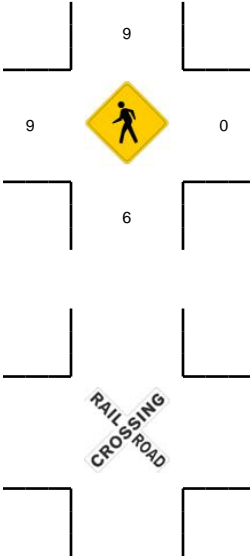
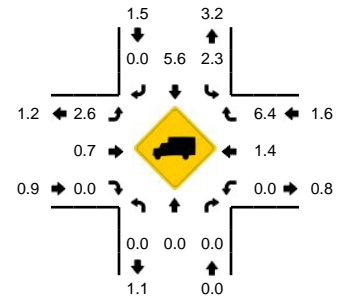

5-Min Count Period Beginning At	Garrison Rd (Northbound)				Garrison Rd (Southbound)				SE Mill Plain Blvd (Eastbound)				SE Mill Plain Blvd (Westbound)				Total	Hourly Totals
	Left	Thru	Right	U	Left	Thru	Right	U	Left	Thru	Right	U	Left	Thru	Right	U		
4:00 PM	5	4	1	0	9	2	9	0	8	76	2	0	4	61	2	0	183	
4:05 PM	2	1	1	0	11	3	10	0	4	62	0	0	3	81	5	0	183	
4:10 PM	2	2	1	0	5	2	14	0	4	60	3	0	1	69	7	1	171	
4:15 PM	1	2	1	0	5	5	5	0	7	70	4	0	3	62	2	0	167	
4:20 PM	0	1	4	0	4	5	4	0	6	63	3	0	6	72	3	0	171	
4:25 PM	1	2	0	0	3	0	4	0	8	49	0	0	4	45	4	0	120	
4:30 PM	1	1	2	0	4	1	10	0	9	60	2	0	1	52	2	0	145	
4:35 PM	4	2	1	0	1	1	4	0	16	68	4	1	2	48	7	0	159	
4:40 PM	2	1	5	0	7	0	11	0	7	57	2	0	6	60	2	0	160	
4:45 PM	3	2	3	0	9	1	13	0	7	56	2	0	3	66	4	0	169	
4:50 PM	1	0	1	0	7	1	5	0	11	64	2	0	2	64	5	1	164	
4:55 PM	0	4	4	0	8	1	5	0	15	51	1	0	1	90	4	0	184	1976
5:00 PM	2	6	3	0	7	3	8	0	3	67	2	0	1	61	3	2	168	1961
5:05 PM	1	1	2	0	7	2	9	0	6	58	2	0	2	74	3	1	168	1946
5:10 PM	2	3	3	0	13	3	14	0	6	73	4	0	1	53	5	0	180	1955
5:15 PM	0	0	1	0	3	1	4	0	13	68	3	0	6	59	2	0	160	1948
5:20 PM	1	3	1	0	4	2	4	0	9	60	0	0	6	41	3	0	134	1911
5:25 PM	1	3	5	0	13	2	11	0	4	56	3	0	7	74	5	0	184	1975
5:30 PM	2	1	5	0	9	1	10	0	17	72	4	0	3	77	4	0	205	2035
5:35 PM	1	1	3	0	6	1	2	0	4	43	1	0	2	74	2	0	140	2016
5:40 PM	0	1	6	0	5	1	6	0	9	45	5	0	2	54	1	0	135	1991
5:45 PM	3	1	0	0	9	0	6	0	4	69	1	0	1	52	5	0	151	1973
5:50 PM	4	4	2	0	8	2	6	0	11	53	2	1	5	58	4	0	160	1969
5:55 PM	3	4	0	0	4	1	6	0	9	47	3	0	3	44	4	0	128	1913
Peak 15-Min Flowrates	Northbound				Southbound				Eastbound				Westbound				Total	
	Left	Thru	Right	U	Left	Thru	Right	U	Left	Thru	Right	U	Left	Thru	Right	U		
All Vehicles	16	28	44	0	104	20	100	0	120	752	28	0	64	768	48	0	2092	
Heavy Trucks	0	0	0		0	4	0		0	4	0		0	16	8		32	
Pedestrians		12				20				20				0			52	
Bicycles																		
Railroad																		
Stopped Buses																		

Comments: