



Interval 15 MIN 60 MIN
 Count(volume) Binned(CL/SP)
 Speed Lane No 1 2

Direction CH #1 BW
 Direction CH #2 NB
 Data Hog # 3172

Counter No. 252290 Count ID hpms
500
 SR 14 RRT/RRQ MP 20.37
 Leg 1 Direction See 1,2 OSID

Station Description _ ON SR-500 N/O SR-14

Date	Day	Time	Comments
6/18/07	2	11:10	Manual (1) 7 (2) 4 Set up ok JDM 6.4v Counter (1) 7 (2) 4
6/19/07	3	9:01	Manual (1) 32 (2) 16 Check ok JDM 6.9V Counter (1) 32 (2) 16
6/20/07	4	8:19	Manual (1) 40 (2) 18 Check ok JDM 6.8V Counter (1) 39 (2) 18 SP=1
6/21/07	5	8:09	Manual (1) 23 (2) 18 Check ok JDM 6.7v Counter (1) 23 (2) 18 A tube up fixed 08:09
6/22/07	6	06:48	Manual (1) 3 (2) 2 P/U ok 6.3v JDM Counter (1) 3 (2) 2

Sketch

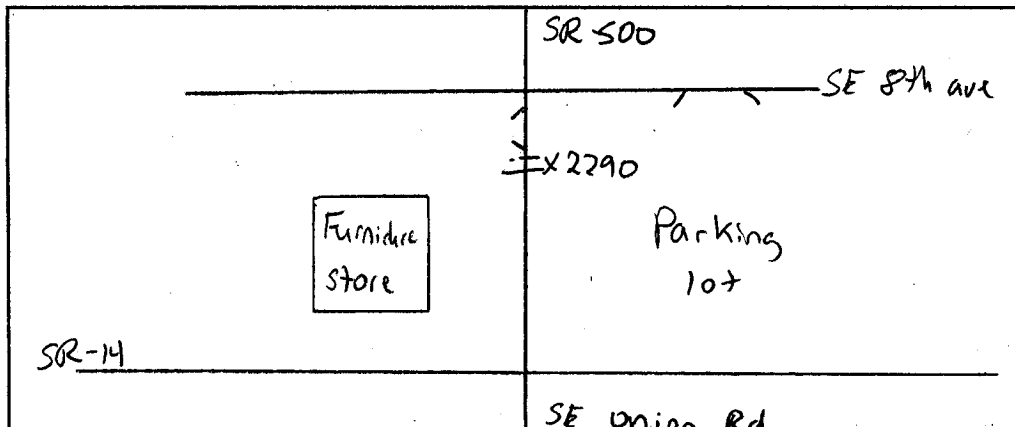

JDM
Field Person

SR 500 MP 020.37 OFF SYSTEM ID. LEG 1 DIRECTION OF TRAFFIC SOUTHBOUND LANE ALL OF

COUNT IDENTIFIER HPMS COUNTER NUMBER 252290 DESCRIPTION: ON SR 500 N/O SR 14

06/18/07 MONDAY	AM HOURS	PM HOURS	AM PEAK HOUR 0000 TO 0000 VOLUME	PM PEAK HOUR 0315 TO 0415 VOLUME	AM TOTAL	PM TOTAL	DAILY TOTAL
12	1	1	127	166	127	166	293
1	2	2	153	157	153	157	310
1	3	3	157	175	157	175	332
1	4	4	157	149	157	149	306
1	5	5	157	184	157	184	341
1	6	6	120	120	120	120	240
1	7	7	76	76	76	76	152
1	8	8	74	74	74	74	148
1	9	9	79	79	79	79	158
1	10	10	51	51	51	51	102
1	11	11	54	54	54	54	108
1	12	12	54	54	54	54	108
TOT			127	166	127	166	293

06/19/07 TUESDAY	AM HOURS	PM HOURS	AM PEAK HOUR 0000 TO 0000 VOLUME	PM PEAK HOUR 0315 TO 0415 VOLUME	AM TOTAL	PM TOTAL	DAILY TOTAL
12	1	1	133	156	133	156	289
1	2	2	156	177	156	177	333
1	3	3	177	167	177	167	344
1	4	4	167	218	167	218	385
1	5	5	161	161	161	161	322
1	6	6	174	174	174	174	348
1	7	7	197	197	197	197	394
1	8	8	195	195	195	195	390
1	9	9	156	156	156	156	312
1	10	10	114	114	114	114	228
1	11	11	89	89	89	89	178
1	12	12	101	101	101	101	202
TOT			133	156	133	156	289

06/20/07 WEDNESDAY	AM HOURS	PM HOURS	AM PEAK HOUR 0000 TO 0000 VOLUME	PM PEAK HOUR 0315 TO 0415 VOLUME	AM TOTAL	PM TOTAL	DAILY TOTAL
12	1	1	106	174	106	174	280
1	2	2	174	174	174	174	348
1	3	3	174	174	174	174	348
1	4	4	174	174	174	174	348
1	5	5	174	174	174	174	348
1	6	6	174	174	174	174	348
1	7	7	174	174	174	174	348
1	8	8	174	174	174	174	348
1	9	9	174	174	174	174	348
1	10	10	174	174	174	174	348
1	11	11	174	174	174	174	348
1	12	12	174	174	174	174	348
TOT			106	174	106	174	280

900

TUBE WP

2738

DOT-RNB515A-B

STATE OF WASHINGTON - DEPARTMENT OF TRANSPORTATION
T R I P S S Y S T E M
15 MINUTE TRAFFIC COUNT SUMMARY

DATE 07/28/07
TIME 09:06:42
PAGE 164

SR 500 MP 020.37 OFF SYSTEM ID. LEG 1 DIRECTION OF TRAFFIC SOUTHBOUND LANE ALL OF

COUNT IDENTIFIER HPMS COUNTER NUMBER 252290 DESCRIPTION: ON SR 500 N/O SR 14

06/21/07 THURSDAY	AM HOURS												PM HOURS												DAILY TOTAL
	1	2	3	4	5	6	7	8	9	10	11	12	1	2	3	4	5	6	7	8	9	10	11	12	
12	1	2	3	4	5	6	7	8	9	10	11	12	1	2	3	4	5	6	7	8	9	10	11	12	112
1	2	3	4	5	6	7	8	9	10	11	12	1	2	3	4	5	6	7	8	9	10	11	12	112	
18	1	1	8	10	10	22	30	18	33	30	35	45	58	52	46	32	49	40	36	23	25	18	10	10	
15-30	1	1	8	4	4	10	17	10	42	45	47	31	25	47	38	48	45	37	30	22	22	12	15	10	
30-45	10	12	3	7	7	21	47	43	33	31	43	50	49	39	44	59	50	23	33	12	13	16	8	15	
45-00	20	1	7	7	11	29	50	26	29	43	47	42	45	46	38	38	32	28	19	22	14	14	7	14	
HOUR	49	15	19	26	42	73	151	162	127	137	149	172	166	177	184	166	177	176	128	118	79	74	60	40	2667
TOT	AM PEAK HOUR 1100 TO 1200 VOLUME 172												PM PEAK HOUR 0415 TO 0515 VOLUME 194												AM TOTAL 1122
	PM PEAK HOUR 0415 TO 0515 VOLUME 194																								PM TOTAL 1545

TUBE UP DATA FROM NB TUBE

1864

06/22/07 FRIDAY	AM HOURS												PM HOURS												DAILY TOTAL
	1	2	3	4	5	6	7	8	9	10	11	12	1	2	3	4	5	6	7	8	9	10	11	12	
12	1	2	3	4	5	6	7	8	9	10	11	12	1	2	3	4	5	6	7	8	9	10	11	12	318
1	2	3	4	5	6	7	8	9	10	11	12	1	2	3	4	5	6	7	8	9	10	11	12	318	
00-15	3	10	12	4	11	22	29																		10
15-30	2	4	8	2	5	26	46																		10
30-45	1	7	11	6	10	17	34																		15
45-00	10	5	3	2	8	20																			14
HOUR	16	26	34	14	34	85	109																		318
TOT	AM PEAK HOUR 0545 TO 0645 VOLUME 129												PM PEAK HOUR 0000 TO 0000 VOLUME 0												AM TOTAL 318
	PM PEAK HOUR 0000 TO 0000 VOLUME 0																								PM TOTAL 0

06/18/07 THRU 06/22/07 90

TOTAL HOURS FOR COUNT 2752
AVG WEEKDAY VOL 2686 X SEASONAL ADJ. FACTOR 0.9500 = 2552 X AXLE CORR FACTOR 0.9415 = ESTIMATED AVG DAILY TRAFFIC 2403

2752 FACTOR GROUP GR-05

2614 FACTOR GROUP A220

2487

SR 500 MP 020.37 OFF SYSTEM ID. LEG 1 DIRECTION OF TRAFFIC NORTHBOUND LANE ALL OF

COUNT IDENTIFIER HPMS COUNTER NUMBER 252290 DESCRIPTION: ON SR 500 N/O SR 14

COUNT IDENTIFIER	HPMS	COUNTER NUMBER	DESCRIPTION: ON SR 500 N/O SR 14																							
			AM HOURS												PM HOURS											
06/18/07 MONDAY	1	2	3	4	5	6	7	8	9	10	11	12	1	2	3	4	5	6	7	8	9	10	11	12	DAILY TOTAL	
12	1	2	3	4	5	6	7	8	9	10	11	12	1	2	3	4	5	6	7	8	9	10	11	12	135	
00-15																										
15-30																										
30-45																										
45-00																										
HOUR																										
TOT																									2158	

AM PEAK HOUR 0000 TO 0000 VOLUME 261 AM TOTAL 135
 PM PEAK HOUR 0230 TO 0330 VOLUME 0 PM TOTAL 2023

COUNT IDENTIFIER	HPMS	COUNTER NUMBER	DESCRIPTION: ON SR 500 N/O SR 14																							
			AM HOURS												PM HOURS											
06/19/07 TUESDAY	1	2	3	4	5	6	7	8	9	10	11	12	1	2	3	4	5	6	7	8	9	10	11	12	DAILY TOTAL	
12	1	2	3	4	5	6	7	8	9	10	11	12	1	2	3	4	5	6	7	8	9	10	11	12	3536	
00-15																										
15-30																										
30-45																										
45-00																										
HOUR																										
TOT																									3536	

AM PEAK HOUR 1030 TO 1130 VOLUME 247 AM TOTAL 1363
 PM PEAK HOUR 0445 TO 0545 VOLUME 308 PM TOTAL 2173

COUNT IDENTIFIER	HPMS	COUNTER NUMBER	DESCRIPTION: ON SR 500 N/O SR 14																							
			AM HOURS												PM HOURS											
06/20/07 WEDNESDAY	1	2	3	4	5	6	7	8	9	10	11	12	1	2	3	4	5	6	7	8	9	10	11	12	DAILY TOTAL	
12	1	2	3	4	5	6	7	8	9	10	11	12	1	2	3	4	5	6	7	8	9	10	11	12	1446	
00-15																										
15-30																										
30-45																										
45-00																										
HOUR																										
TOT																									1446	

AM PEAK HOUR 0745 TO 0845 VOLUME 278 AM TOTAL 1446
 PM PEAK HOUR 1200 TO 0100 VOLUME 268 PM TOTAL 2045

DOT-RNBS15A-B

STATE OF WASHINGTON - DEPARTMENT OF TRANSPORTATION
TRIP SYSTEM
15 MINUTE TRAFFIC COUNT SUMMARY

DATE 07/28/07
TIME 09:06:42
PAGE 165

SR 500 MP 020.37 OFF SYSTEM ID. LEG 1 DIRECTION OF TRAFFIC NORTHBOUND LANE ALL OF

COUNT IDENTIFIER HPMS COUNTER NUMBER 252290 DESCRIPTION: ON SR 500 N/O SR 14

06/21/07 THURSDAY	AM HOURS												PM HOURS					DAILY TOTAL							
	1	2	3	4	5	6	7	8	9	10	11	12	1	2	3	4	5		6	7	8	9	10	11	12
12	1	2	3	4	5	6	7	8	9	10	11	12	1	2	3	4	5	6	7	8	9	10	11	12	3553
TOT	49	15	19	26	42	74	156	166	214	167	205	233	220	213	231	244	276	266	230	149	114	129	78	37	
									AM PEAK HOUR 1100 TO 1200 VOLUME													AM TOTAL		1366	
									PM PEAK HOUR 0345 TO 0445 VOLUME													PM TOTAL		2187	

06/22/07 FRIDAY	AM HOURS												PM HOURS					DAILY TOTAL							
	1	2	3	4	5	6	7	8	9	10	11	12	1	2	3	4	5		6	7	8	9	10	11	12
12	1	2	3	4	5	6	7	8	9	10	11	12	1	2	3	4	5	6	7	8	9	10	11	12	338
TOT	40	46	23	21	42	56	110																		
									AM PEAK HOUR 0545 TO 0645 VOLUME														AM TOTAL		338
									PM PEAK HOUR 0000 TO 0000 VOLUME														PM TOTAL		0

06/18/07 THRU 06/22/07 TOTAL HOURS FOR COUNT 90

3 DAYS AVG WEEKDAY VOL 3527 X SEASONAL ADJ. FACTOR 0.9500 = 3351 X AXLE CORR FACTOR 0.9415 = ESTIMATED AVG DAILY TRAFFIC 3155

FACTOR GROUP GR-05

FACTOR GROUP A220

DOT-RNB515A-B

STATE OF WASHINGTON - DEPARTMENT OF TRANSPORTATION
TRIP SYSTEM
15 MINUTE TRAFFIC COUNT SUMMARY

DATE 07/28/07
TIME 09:06:42
PAGE 167

SR 500 MP 020.37 OFF SYSTEM ID. LEG 1 DIRECTION OF TRAFFIC BOTH WAYS LANE ALL OF
COUNT IDENTIFIER HPMS COUNTER NUMBER 252290 DESCRIPTION: ON SR 500 N/O SR 14

06/18/07 MONDAY	1	2	3	4	5	6	7	8	9	10	11	12	DAILY TOTAL
00-15	12	2	3	4	5	6	7	8	9	10	11	12	110
15-30	1	3	4	5	6	7	8	9	10	11	12	12	110
30-45	1	2	3	4	5	6	7	8	9	10	11	12	110
45-00	1	2	3	4	5	6	7	8	9	10	11	12	110
TOT	12	2	3	4	5	6	7	8	9	10	11	12	3723
AM PEAK HOUR 0000 TO 0000 VOLUME	262	420	373	403	416	381	422	282	196	169	154	119	126
PM PEAK HOUR 0315 TO 0415 VOLUME	0	438	0	0	0	0	0	0	0	0	0	0	0
AM TOTAL	262												262
PM TOTAL	3461												3461

06/19/07 TUESDAY	1	2	3	4	5	6	7	8	9	10	11	12	DAILY TOTAL
00-15	12	1	2	3	4	5	6	7	8	9	10	11	110
15-30	6	9	8	5	13	31	47	79	96	88	71	95	142
30-45	14	10	4	6	30	46	59	79	79	110	92	114	133
45-00	12	12	6	11	10	34	101	106	70	88	118	101	99
TOT	43	51	23	29	79	165	300	325	343	383	378	414	495
AM PEAK HOUR 1030 TO 1130 VOLUME	424												424
PM PEAK HOUR 1200 TO 0100 VOLUME	495												495
AM TOTAL	2533												2533
PM TOTAL	3741												3741

06/20/07 WEDNESDAY	1	2	3	4	5	6	7	8	9	10	11	12	DAILY TOTAL
00-15	12	1	2	3	4	5	6	7	8	9	10	11	110
15-30	25	21	19	5	10	32	48	77	107	78	96	114	107
30-45	24	9	14	9	25	53	67	71	104	80	91	64	141
45-00	18	15	9	18	15	46	91	91	120	83	104	56	124
TOT	87	55	55	43	74	198	285	380	406	335	396	316	442
AM PEAK HOUR 0745 TO 0845 VOLUME	472												472
PM PEAK HOUR 1200 TO 0100 VOLUME	442												442
AM TOTAL	2630												2630
PM TOTAL	3513												3513

1918

TABE UP

6274

DOT-RNB515A-B

STATE OF WASHINGTON - DEPARTMENT OF TRANSPORTATION
TRIP SYSTEM
15 MINUTE TRAFFIC COUNT SUMMARY

DATE 07/28/07
TIME 09:06:42
PAGE 168

SR 500 MP 020.37 OFF SYSTEM ID. LEG 1 DIRECTION OF TRAFFIC BOTH WAYS LANE ALL OF
COUNT IDENTIFIER HPMS COUNTER NUMBER 252290 DESCRIPTION: ON SR 500 N/O SR 14

COUNT IDENTIFIER	HPMS	COUNTER NUMBER	DESCRIPTION: ON SR 500 N/O SR 14												DAILY TOTAL														
			AM HOURS						PM HOURS																				
			1	2	3	4	5	6	7	8	9	10	11	12	1	2	3	4	5	6	7	8	9	10	11	12			
06/21/07 THURSDAY			12	1	2	3	4	5	6	7	8	9	10	11	12	1	2	3	4	5	6	7	8	9	10	11	12		
00-15	36	2	2	16	20	16	20	46	63	78	64	62	73	94	85	125	122	96	107	121	92	84	58	73	42	31			
15-30	2	2	16	8	20	8	35	70	78	91	91	92	100	98	100	100	95	126	107	86	67	50	51	35	18				
30-45	20	24	6	14	42	14	34	95	86	99	86	79	86	97	101	93	90	100	121	125	83	66	36	34	16				
45-00	40	2	14	14	22	14	58	96	101	87	71	71	95	116	108	97	103	119	99	89	97	50	49	44	27	12			
TOT	98	30	38	52	84	147	307	328	341	304	354	405	386	390	415	410	453	442	358	267	193	203	138	77	6220				
			TUBE UP																										
			AM PEAK HOUR	1100 TO 1200	VOLUME	405	473																						
			PM PEAK HOUR	0345 TO 0445	VOLUME	473	405																						
			AM TOTAL		2488																								
			PM TOTAL		3732																								

COUNT IDENTIFIER	HPMS	COUNTER NUMBER	DESCRIPTION: ON SR 500 N/O SR 14												DAILY TOTAL													
			AM HOURS						PM HOURS																			
			1	2	3	4	5	6	7	8	9	10	11	12	1	2	3	4	5	6	7	8	9	10	11	12		
06/22/07 FRIDAY			12	1	2	3	4	5	6	7	8	9	10	11	12	1	2	3	4	5	6	7	8	9	10	11	12	
00-15	13	25	22	9	15	35	57																					
15-30	15	14	15	14	23	37	89																					
30-45	9	15	7	15	27	73																						
45-00	19	18	7	11	23	42																						
TOT	56	72	57	35	76	141	219																					
			AM PEAK HOUR	0545 TO 0645	VOLUME	261	0																					
			PM PEAK HOUR	0000 TO 0000	VOLUME	0	261																					
			AM TOTAL		656																							
			PM TOTAL		0																							

06/18/07 THRU 06/22/07 90
 TOTAL HOURS FOR COUNT
 2/3 DAYS 6342 FACTOR GROUP GR-05 6025 FACTOR GROUP A220 5673
 KVG WEEKDAY VOL 6212 X SEASONAL ADJ. FACTOR 0.9500 = 5901 X AXLE CORR FACTOR 0.9415 = ESTIMATED AVG DAILY TRAFFIC 5556
 PEAK HOUR PERCENTAGES: K = 7.97 D = 55.96
 PEAK HOUR LOCATION : VOLUME = 495 DATE: 06/19/07 TIME: 12:00 PM



Interval 15 MIN 60 MIN
 Count(volume) Binned(CL/SP)
 Speed Lane No 1 2

Direction CH #1 _____
 Direction CH #2 _____
 Data Hog # 3172

Counter No. 258695 Count ID hpms
 SR 14 RRT/RRQ _____ MP 14.63
 Leg 1 Direction WB OSID _____

Station Description ON SR-14 W/O SR-500/Union st ^{SE}

Date	Day	Time	Comments
6/18/07	2	10:55	Manual (1) 4 (2) Set up ok JDM 6.4v Counter (1) 4 (2)
6/19/07	3	8:53	Manual (1) 50 (2) Check ok JDM 7.2V Counter (1) 50 (2)
6/20/07	4	8:13	Manual (1) 52 (2) Check ok JDM 6.4V Counter (1) 52 (2) Tube up fixed @ 08:06
6/21/07	5	08:02	Manual (1) 50 (2) Check ok JDM 7.1v Counter (1) 50 (2)
6/22/07	6	06:40	Manual (1) 6 (2) P/U ok JDM 6.4v Counter (1) 6 (2)

Sketch

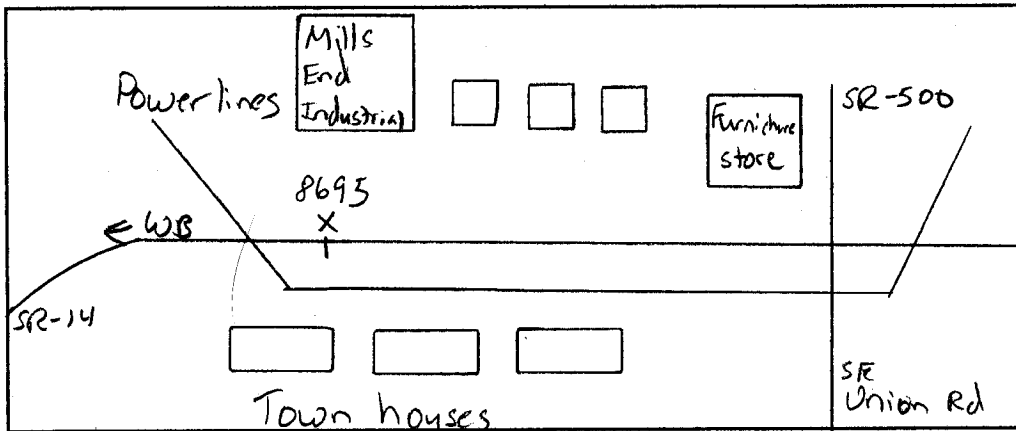

JDM
Field Person



Interval 15 MIN 60 MIN
 Count(volume) Binned(CL/SP)
 Speed Lane No 1 2

Direction CH #1 _____
 Direction CH #2 _____
 Data Hog # 3172

Counter No. 254643 Count ID hpms
 SR 14 RRT/RRQ _____ MP 14.63
 Leg 1 Direction EB OSID _____

Station Description ON SR-14 W/O SR-500/Union st ^{SE}

Date	Day	Time	Comments
6/18/07	2	10:54	Manual (1) 4 (2) Set up ok JDM 6.5v Counter (1) 4 (2)
6/19/07	3	8:50	Manual (1) 50 (2) Check ok JDM 7.1V Counter (1) 50 (2)
6/20/07	4	8:08	Manual (1) 50 (2) Check ok JDM 6.4V Counter (1) 50 (2) Tube up fixed @ 08:05
6/21/07	5	7:58	Manual (1) 50 (2) Check ok JDM 7.0V Counter (1) 50 (2)
6/22/07	6	06:40	Manual (1) 5 (2) P/U ok JDM 6.4v Counter (1) 5 (2)

Sketch

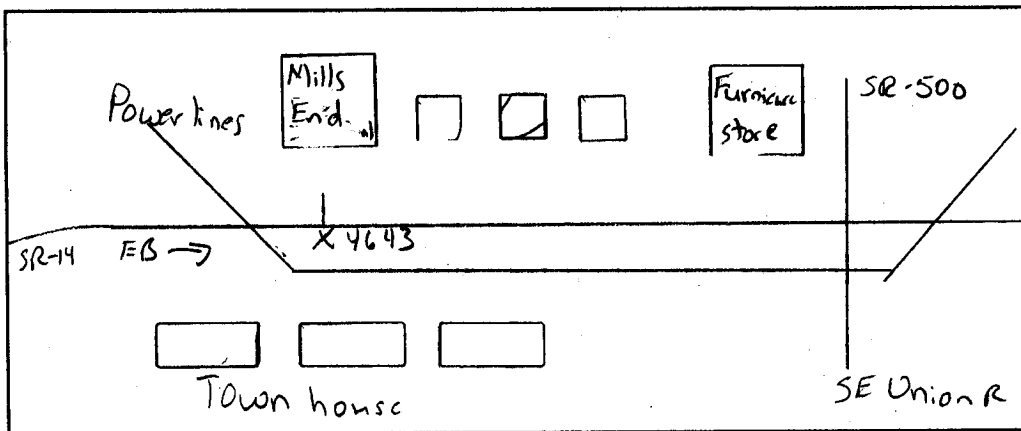

JDM
Field Person

SR 014 MP 014.63 OFF SYSTEM ID. LEG 1 DIRECTION OF TRAFFIC WESTBOUND LANE ALL OF

COUNT IDENTIFIER HPMS COUNTER NUMBER 258695 DESCRIPTION: ON SR 14 W/O SR 500/SE UNION ST

COUNT IDENTIFIER	HPMS	AM HOURS												PM HOURS	AM TOTAL	PM TOTAL	DAILY TOTAL														
		1	2	3	4	5	6	7	8	9	10	11	12																		
06/18/07 MONDAY		12	1	2	3	4	5	6	7	8	9	10	11	12	1	2	3	4	5	6	7	8	9	10	11	12	871	1065	871	7628	871
00-15																															
15-30																															
30-45																															
45-00																															
HOUR																															
TOT		12	1	2	3	4	5	6	7	8	9	10	11	12	1	2	3	4	5	6	7	8	9	10	11	12	871	1065	871	7628	871

COUNT IDENTIFIER	HPMS	AM HOURS												PM HOURS	AM TOTAL	PM TOTAL	DAILY TOTAL														
		1	2	3	4	5	6	7	8	9	10	11	12																		
06/19/07 TUESDAY		12	1	2	3	4	5	6	7	8	9	10	11	12	1	2	3	4	5	6	7	8	9	10	11	12	979	1094	979	8145	979
00-15																															
15-30																															
30-45																															
45-00																															
HOUR																															
TOT		12	1	2	3	4	5	6	7	8	9	10	11	12	1	2	3	4	5	6	7	8	9	10	11	12	979	1094	979	8145	979

COUNT IDENTIFIER	HPMS	AM HOURS												PM HOURS	AM TOTAL	PM TOTAL	DAILY TOTAL														
		1	2	3	4	5	6	7	8	9	10	11	12																		
06/20/07 WEDNESDAY		12	1	2	3	4	5	6	7	8	9	10	11	12	1	2	3	4	5	6	7	8	9	10	11	12	950	1092	950	8511	950
00-15																															
15-30																															
30-45																															
45-00																															
HOUR																															
TOT		12	1	2	3	4	5	6	7	8	9	10	11	12	1	2	3	4	5	6	7	8	9	10	11	12	950	1092	950	8511	950

AM PEAK HOUR 0630 TO 0730 VOLUME 1234
PM PEAK HOUR 0330 TO 0430 VOLUME 1092

SR 014 MP 014.63 OFF SYSTEM ID. LEG 1 DIRECTION OF TRAFFIC WESTBOUND LANE ALL OF

COUNT IDENTIFIER HPMS COUNTER NUMBER 258695 DESCRIPTION: ON SR 14 W/O SR 500/SE UNION ST

06/21/07 THURSDAY	AM HOURS												PM HOURS	DAILY TOTAL											
	1	2	3	4	5	6	7	8	9	10	11	12			1	2	3	4	5	6	7	8	9	10	11
12	1	2	3	4	5	6	7	8	9	10	11	12	1	2	3	4	5	6	7	8	9	10	11	12	15636
TOT	126	82	56	89	240	707	1142	1262	1051	945	887	905	849	907	932	973	988	940	675	460	462	472	304	182	1786

AM PEAK HOUR 0700 TO 0800 VOLUME 1262
 PM PEAK HOUR 0330 TO 0430 VOLUME 1012
 AM TOTAL 7492
 PM TOTAL 8144

06/22/07 FRIDAY	AM HOURS												PM HOURS	DAILY TOTAL											
	1	2	3	4	5	6	7	8	9	10	11	12			1	2	3	4	5	6	7	8	9	10	11
12	1	2	3	4	5	6	7	8	9	10	11	12	1	2	3	4	5	6	7	8	9	10	11	12	1786
TOT	113	76	86	70	227	698	516																		1786

AM PEAK HOUR 0530 TO 0630 VOLUME 928
 PM PEAK HOUR 0000 TO 0000 VOLUME 0
 AM TOTAL 1786
 PM TOTAL 0

06/18/07 THRU 06/22/07
 TOTAL HOURS FOR COUNT 90
 3 DAYS
 AVG WEEKDAY VOL 15692 X SEASONAL ADJ. FACTOR 0.8900 = 13966 X AXLE CORR FACTOR 0.9314 = ESTIMATED AVG DAILY TRAFFIC 13008
 FACTOR GROUP P06
 FACTOR GROUP P06

SR 014 MP 014.63 OFF SYSTEM ID. LEG 1 DIRECTION OF TRAFFIC EASTBOUND LANE ALL OF

COUNT IDENTIFIER HPMS COUNTER NUMBER 254643 DESCRIPTION: ON SR 14 W/O SR 500/SE UNION ST

06/18/07 MONDAY	AM HOURS												PM HOURS												DAILY TOTAL
	1	2	3	4	5	6	7	8	9	10	11	12	1	2	3	4	5	6	7	8	9	10	11	12	
12	1	2	3	4	5	6	7	8	9	10	11	12	1	2	3	4	5	6	7	8	9	10	11	12	10562
00-15																									
15-30																									
30-45																									
45-00																									
HOUR																									
TOT																									

AM PEAK HOUR 1100 TO 1200 VOLUME 727
PM PEAK HOUR 0500 TO 0600 VOLUME 1279
AM TOTAL 727
PM TOTAL 9835

06/19/07 TUESDAY	AM HOURS												PM HOURS												DAILY TOTAL
	1	2	3	4	5	6	7	8	9	10	11	12	1	2	3	4	5	6	7	8	9	10	11	12	
12	1	2	3	4	5	6	7	8	9	10	11	12	1	2	3	4	5	6	7	8	9	10	11	12	15281
00-15																									
15-30																									
30-45																									
45-00																									
HOUR																									
TOT																									

AM PEAK HOUR 1100 TO 1200 VOLUME 830
PM PEAK HOUR 0430 TO 0530 VOLUME 1305
AM TOTAL 5122
PM TOTAL 10159

06/20/07 WEDNESDAY	AM HOURS												PM HOURS												DAILY TOTAL
	1	2	3	4	5	6	7	8	9	10	11	12	1	2	3	4	5	6	7	8	9	10	11	12	
12	1	2	3	4	5	6	7	8	9	10	11	12	1	2	3	4	5	6	7	8	9	10	11	12	15570
00-15																									
15-30																									
30-45																									
45-00																									
HOUR																									
TOT																									

AM PEAK HOUR 1100 TO 1200 VOLUME 856
PM PEAK HOUR 0330 TO 0430 VOLUME 1262
AM TOTAL 5372
PM TOTAL 10198

TRIP SYSTEM
15 MINUTE TRAFFIC COUNT SUMMARY

SR 014 MP 014.63 OFF SYSTEM ID. LEG 1 DIRECTION OF TRAFFIC EASTBOUND LANE ALL OF

COUNT IDENTIFIER HPMS COUNTER NUMBER 254643 DESCRIPTION: ON SR 14 W/O SR 500/SE UNION ST

06/21/07 THURSDAY	AM HOURS												PM HOURS												DAILY TOTAL
	1	2	3	4	5	6	7	8	9	10	11	12	1	2	3	4	5	6	7	8	9	10	11	12	
12	1	2	3	4	5	6	7	8	9	10	11	12	1	2	3	4	5	6	7	8	9	10	11	12	15323
00-15	53	22	20	15	14	44	82	172	197	151	188	166	184	201	235	268	326	320	323	218	156	153	139	77	
15-30	30	20	17	18	32	45	130	169	171	149	190	209	222	197	267	332	321	340	313	187	148	157	115	67	
30-45	34	28	14	27	65	67	171	162	163	204	201	193	212	222	267	291	331	302	276	181	132	153	87	60	
45-00	50	19	23	17	54	78	184	175	208	188	175	204	236	233	291	338	310	299	260	164	130	130	86	58	
HOUR	167	89	74	77	165	234	567	678	739	692	754	772	854	853	1060	1229	1288	1261	1172	750	566	593	427	262	
TOT	167	129	74	69	152	200	210																		

AM PEAK HOUR 1100 TO 1200 VOLUME 772
PM PEAK HOUR 0345 TO 0445 VOLUME 1316

AM TOTAL 5008
PM TOTAL 10315

06/22/07 FRIDAY	AM HOURS												PM HOURS												DAILY TOTAL
	1	2	3	4	5	6	7	8	9	10	11	12	1	2	3	4	5	6	7	8	9	10	11	12	
12	1	2	3	4	5	6	7	8	9	10	11	12	1	2	3	4	5	6	7	8	9	10	11	12	1001
00-15	43	38	16	15	18	38	71																		
15-30	50	27	18	14	40	37	139																		
30-45	39	33	22	26	42	50																			
45-00	35	31	18	14	52	75																			
HOUR	167	129	74	69	152	200	210																		
TOT	167	129	74	69	152	200	210																		

AM PEAK HOUR 0530 TO 0630 VOLUME 335
PM PEAK HOUR 0000 TO 0000 VOLUME 0

AM TOTAL 1001
PM TOTAL 0

06/18/07 THRU 06/22/07
TOTAL HOURS FOR COUNT 90

3 DAYS
AVG WEEKDAY VOL 15391 X SEASONAL ADJ. FACTOR 0.8900 = 13698 X AXLE CORR FACTOR 0.9314 = ESTIMATED AVG DAILY TRAFFIC 12758

FACTOR GROUP P06
FACTOR GROUP P06

SR 014 MP 014.63 OFF SYSTEM ID. LEG 1 DIRECTION OF TRAFFIC BOTH WAYS LANE ALL OF

COUNT IDENTIFIER HPMS COUNTER NUMBER 254643 DESCRIPTION: ON SR 14 W/O SR 500/SE UNION ST

06/18/07 MONDAY	AM HOURS												PM HOURS												DAILY TOTAL
	1	2	3	4	5	6	7	8	9	10	11	12	1	2	3	4	5	6	7	8	9	10	11	12	
12	1	2	3	4	5	6	7	8	9	10	11	12	1	2	3	4	5	6	7	8	9	10	11	12	1598
1	2	3	4	5	6	7	8	9	10	11	12	1	2	3	4	5	6	7	8	9	10	11	12	1752	
																									1727
																									1830
																									2233
																									2191
																									2111
																									1684
																									1123
																									996
																									859
																									550
																									407
																									19061

AM PEAK HOUR 1100 TO 1200 VOLUME 1598
PM PEAK HOUR 0330 TO 0430 VOLUME 2306

06/19/07 TUESDAY	AM HOURS												PM HOURS												DAILY TOTAL
	1	2	3	4	5	6	7	8	9	10	11	12	1	2	3	4	5	6	7	8	9	10	11	12	
12	1	2	3	4	5	6	7	8	9	10	11	12	1	2	3	4	5	6	7	8	9	10	11	12	211
1	2	3	4	5	6	7	8	9	10	11	12	1	2	3	4	5	6	7	8	9	10	11	12	163	
																									116
																									161
																									404
																									948
																									1715
																									1999
																									1766
																									1725
																									1651
																									1832
																									1731
																									2022
																									2230
																									2277
																									2229
																									1731
																									1276
																									1094
																									902
																									598
																									382
																									30854

AM PEAK HOUR 0630 TO 0730 VOLUME 2035
PM PEAK HOUR 0330 TO 0430 VOLUME 2338

06/20/07 WEDNESDAY	AM HOURS												PM HOURS												DAILY TOTAL
	1	2	3	4	5	6	7	8	9	10	11	12	1	2	3	4	5	6	7	8	9	10	11	12	
12	1	2	3	4	5	6	7	8	9	10 <td>11</td> <td>12</td> <td>1</td> <td>2</td> <td>3</td> <td>4</td> <td>5</td> <td>6</td> <td>7</td> <td>8</td> <td>9</td> <td>10<td>11</td><td>12</td> <td>267</td> </td>	11	12	1	2	3	4	5	6	7	8	9	10 <td>11</td> <td>12</td> <td>267</td>	11	12	267
1	2	3	4	5	6	7	8	9	10	11	12	1	2	3	4	5	6	7	8	9	10 <td>11</td> <td>12</td> <td>200</td>	11	12	200	
																									173
																									173
																									375
																									1012
																									1757
																									1879
																									1687
																									1713
																									1700
																									1792
																									1895
																									2064
																									2275
																									2202
																									2235
																									1755
																									1316
																									1107
																									904
																									691
																									406
																									31437

AM PEAK HOUR 0630 TO 0730 VOLUME 1960
PM PEAK HOUR 0330 TO 0430 VOLUME 2354

AM TOTAL 12728
PM TOTAL 18709

SR 014 MP 014.63 OFF SYSTEM ID. LEG 1 DIRECTION OF TRAFFIC BOTH WAYS LANE ALL OF

COUNT IDENTIFIER HPMS COUNTER NUMBER 254643 DESCRIPTION: ON SR 14 W/O SR 500/SE UNION ST

06/21/07 THURSDAY	AM HOURS												PM HOURS												DAILY TOTAL
	1	2	3	4	5	6	7	8	9	10	11	12	1	2	3	4	5	6	7	8	9	10	11	12	
12	1	2	3	4	5	6	7	8	9	10	11	12	1	2	3	4	5	6	7	8	9	10	11	12	293
171	130	166	405	941	1709	1940	1790	1637	1641	1677	1703	1760	1992	2202	2276	2201	1847	1210	1028	1065	731	444	30959		
AM PEAK HOUR 0645 TO 0745 VOLUME 1941												AM PEAK HOUR 0345 TO 0445 VOLUME 2322												AM TOTAL 12500	
PM PEAK HOUR 0000 TO 0000 VOLUME 0												PM PEAK HOUR 0530 TO 0630 VOLUME 1263												PM TOTAL 18459	
TOTAL																								2787	

06/22/07 FRIDAY	AM HOURS												PM HOURS												DAILY TOTAL
	1	2	3	4	5	6	7	8	9	10	11	12	1	2	3	4	5	6	7	8	9	10	11	12	
12	1	2	3	4	5	6	7	8	9	10	11	12	1	2	3	4	5	6	7	8	9	10	11	12	280
205	160	139	379	898	726																			2787	
AM PEAK HOUR 0530 TO 0630 VOLUME 1263												AM PEAK HOUR 0000 TO 0000 VOLUME 0												AM TOTAL 2787	
PM PEAK HOUR 0000 TO 0000 VOLUME 0												PM PEAK HOUR 0530 TO 0630 VOLUME 1263												PM TOTAL 0	
TOTAL																								2787	

06/18/07 THRU 06/22/07 TOTAL HOURS FOR COUNT 90

3 DAYS
 AVG WEEKDAY VOL 31083 X SEASONAL ADJ. FACTOR 0.8900 = 27664 X AXLE CORR FACTOR 0.9314 = ESTIMATED AVG DAILY TRAFFIC 25766
 PEAK HOUR PERCENTAGES: K = 7.57 D = 53.61
 PEAK HOUR LOCATION : VOLUME = 2354 DATE: 06/20/07 TIME: 03:30 PM



Interval 15 MIN 60 MIN
 Count(volume) Binned(CL/SP)
 Speed Lane No 1 2

Direction CH #1 _____
 Direction CH #2 _____
 Data Hog # 3172

Counter No. 252301 Count ID hpms
 SR 14 RRT/RRQ _____ MP 14.63
 Leg 2 Direction WB OSID _____

SE

Station Description _ ON SR-14 E/O SR-500/Union st

Date	Day	Time	Comments
6/18/07	2	11:23	Manual (1) <u>5</u> (2) _____ Set up ok JDM 6.4v Counter (1) <u>5</u> (2) _____
6/19/07	3	9:15	Manual (1) <u>50</u> (2) _____ Check ok JDM 6.9V Counter (1) <u>50</u> (2) _____
6/20/07	4	8:33	Manual (1) <u>50</u> (2) _____ Check ok JDM 6.3V Counter (1) <u>50</u> (2) _____
6/21/07	5	8:20	Manual (1) <u>50</u> (2) _____ Check ok JDM 6.3v Counter (1) <u>50</u> (2) _____
6/22/07	6	06:58	Manual (1) <u>6</u> (2) _____ P/U ok 6.3v JDM Counter (1) <u>6</u> (2) _____

Sketch

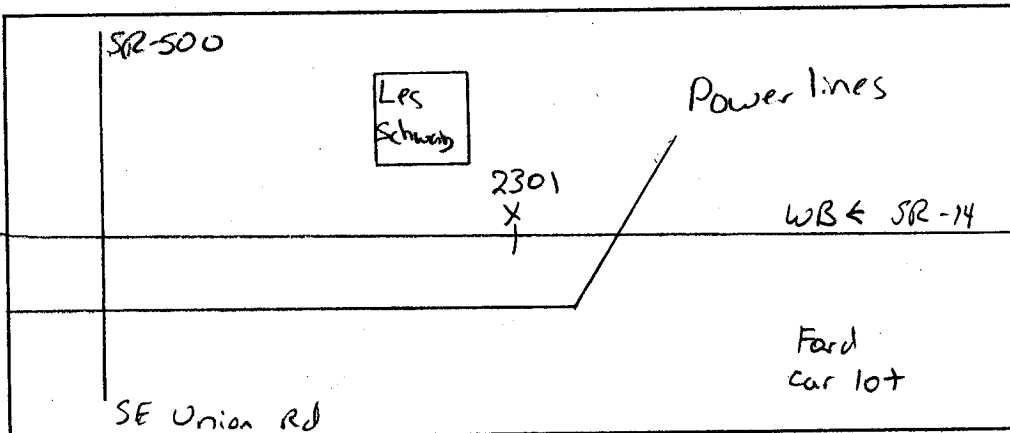

Field Person



Interval 15 MIN 60 MIN
 Count(volume) Binned(CL/SP)
 Speed Lane No 1 2

Direction CH #1 _____
 Direction CH #2 _____
 Data Hog # 3172

Counter No. 254627 Count ID hpms
 SR 14 RRT/RRQ _____ MP 14.63
 Leg 2 Direction EB OSID _____

Station Description ON SR-14 E/O SR-500/Union st ^{SE}

Date	Day	Time	Comments
6/18/07	2	11:22	Manual (1) 3 (2) _____ Counter (1) 3 (2) _____ Set up ok JDM 6.5v
6/19/07	3	9:09	Manual (1) 29 (2) _____ Counter (1) 29 (2) _____ Check ok JDM 6.8V
6/20/07	4	8:28	Manual (1) 50 (2) _____ Counter (1) 50 (2) _____ Check ok JDM 6.7V
6/21/07	5	8:15	Manual (1) 50 (2) _____ Counter (1) 50 (2) _____ Check ok 6.6v JDM Tube up 12:38 fixed by JDM
6/22/07	6	0646 4627	Manual (1) 4 (2) _____ Counter (1) 4 (2) _____ PIU ok 6.5v JDM

Sketch

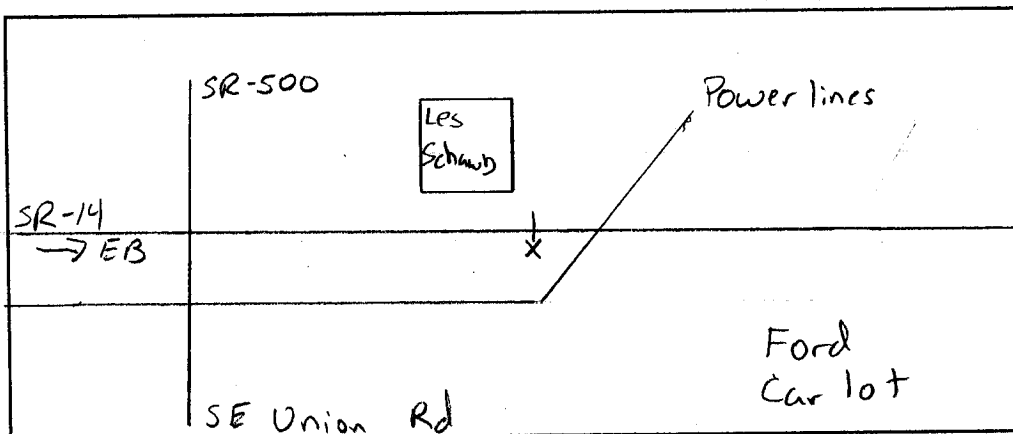

North

JDM

Field Person

DOT-RNB515A-B

STATE OF WASHINGTON - DEPARTMENT OF TRANSPORTATION
TRIP SYSTEM
15 MINUTE TRAFFIC COUNT SUMMARY

DATE 07/28/07
TIME 09:06:42
PAGE 25

SR 014

MP 014.63

OFF SYSTEM ID.

LEG 2

DIRECTION OF TRAFFIC WESTBOUND

LANE ALL OF

COUNT IDENTIFIER

HPMS

COUNTER NUMBER 252301

DESCRIPTION: ON SR 14 E/O SR 500/SE UNION ST

06/18/07 MONDAY

AM HOURS

12 1 2 3 4 5 6 7 8 9 10 11 12

PM HOURS

1 2 3 4 5 6 7 8 9 10 11 12 DAILY TOTAL

00-15 38

18

14

9

30

112

224

251

225

240

197

205

200

219

215

205

240

293

15-30 27

14

19

10

37

150

268

297

247

207

211

233

218

182

212

222

269

274

30-45 21

18

14

37

86

199

294

298

248

205

191

254

231

242

268

232

197

274

45-00 12

10

22

58

185

251

225

203

163

198

236

219

254

245

262

216

227

227

TOT 98

62

57

78

211

646

1037

1112

945

855

776

827

908

851

914

957

957

991

06/19/07 TUESDAY

AM HOURS

12 1 2 3 4 5 6 7 8 9 10 11 12

PM HOURS

1 2 3 4 5 6 7 8 9 10 11 12 DAILY TOTAL

00-15 32

17

24

13

23

112

207

268

246

232

197

210

190

199

192

187

220

233

15-30 27

14

14

52

158

304

221

216

217

208

189

192

198

193

224

234

266

229

30-45 24

13

40

71

197

295

304

209

232

198

193

224

234

266

229

243

245

243

45-00 6

6

11

64

186

244

236

229

197

211

212

167

241

261

253

188

150

156

TOT 89

53

54

87

210

653

1016

1116

912

909

809

808

793

781

873

1000

948

911

06/20/07 WEDNESDAY

AM HOURS

12 1 2 3 4 5 6 7 8 9 10 11 12

PM HOURS

1 2 3 4 5 6 7 8 9 10 11 12 DAILY TOTAL

00-15 38

18

14

9

30

112

224

251

225

240

197

205

200

219

215

205

240

293

15-30 27

14

19

10

37

150

268

297

247

207

211

233

218

182

212

222

269

274

30-45 21

18

14

37

86

199

294

298

248

205

191

254

231

242

268

232

197

274

45-00 12

10

22

58

185

251

225

203

163

198

236

219

254

245

262

216

227

227

TOT 98

62

57

78

211

646

1037

1112

945

855

776

827

908

851

914

957

957

991

AM PEAK HOUR 0700 TO 0800 VOLUME 1112

PM PEAK HOUR 0330 TO 0430 VOLUME 1039

AM PEAK HOUR 0645 TO 0745 VOLUME 1120

PM PEAK HOUR 0330 TO 0430 VOLUME 1013

AM PEAK HOUR 0700 TO 0800 VOLUME 1112

PM PEAK HOUR 0330 TO 0430 VOLUME 1039

AM PEAK HOUR 0645 TO 0745 VOLUME 1120

PM PEAK HOUR 0330 TO 0430 VOLUME 1013

AM PEAK HOUR 0700 TO 0800 VOLUME 1112

PM PEAK HOUR 0330 TO 0430 VOLUME 1039

SR 014	MP 014.63	OFF SYSTEM ID.	LEG 2	DIRECTION OF TRAFFIC	WESTBOUND	LANE ALL OF
COUNT IDENTIFIER	HPMS	COUNTER NUMBER	252301	DESCRIPTION: ON SR 14 E/O SR 500/SE UNION ST		
06/21/07 THURSDAY						
12	1	2	3	4	5	6
1	2	3	4	5	6	7
00-15	50	16	11	33	91	226
15-30	26	18	19	51	171	273
30-45	11	12	6	32	190	286
45-00	10	17	5	23	183	245
HOUR						
TOT	97	56	46	75	221	635
						1030
						1089
						886
						808
						836
						779
						820
						872
						905
						929
						911
						655
						434
						475
						467
						295
						159
						14426

AM PEAK HOUR 0700 TO 0800 VOLUME	1089
PM PEAK HOUR 0330 TO 0430 VOLUME	977
AM PEAK HOUR 0545 TO 0645 VOLUME	932
PM PEAK HOUR 0000 TO 0000 VOLUME	0
AM TOTAL	1863
PM TOTAL	0
DAILY TOTAL	1863

06/18/07 THRU 06/22/07	TOTAL HOURS FOR COUNT	90
3 DAYS		
AVG WEEKDAY VOL	14492 X SEASONAL ADJ. FACTOR 0.8900 =	12898
	X AXLE CORR FACTOR 0.9314 =	ESTIMATED AVG DAILY TRAFFIC 12013

FACTOR GROUP P06
 FACTOR GROUP P06

DOT-RNB515A-B

STATE OF WASHINGTON - DEPARTMENT OF TRANSPORTATION
TRIP SUMMARY
15 MINUTE TRAFFIC COUNT SUMMARY

DATE 07/28/07
TIME 09:06:42
PAGE 27

SR 014 MP 014.63 OFF SYSTEM ID. LEG 2 DIRECTION OF TRAFFIC EASTBOUND LANE ALL OF

COUNT IDENTIFIER HPMS COUNTER NUMBER 254627 DESCRIPTION: ON SR 14 E/O SR 500/SE UNION ST

06/18/07 MONDAY	AM HOURS	PM HOURS	AM TOTAL	PM TOTAL	DAILY TOTAL
12	2	3	1250	0	1250
1	3	4	1250	0	1250
1	4	5	1250	0	1250
2	5	6	1250	0	1250
3	6	7	1250	0	1250
4	7	8	1250	0	1250
5	8	9	1250	0	1250
6	9	10	1250	0	1250
7	10	11	1250	0	1250
8	11	12	1250	0	1250
9	12	1	1250	0	1250
10	1	2	1250	0	1250
11	2	3	1250	0	1250
12	3	4	1250	0	1250
TOT	328	854	853	903	1135
AM PEAK HOUR 0000 TO 0000 VOLUME	0				
PM PEAK HOUR 0530 TO 0630 VOLUME	1250				

06/19/07 TUESDAY	AM HOURS	PM HOURS	AM TOTAL	PM TOTAL	DAILY TOTAL
12	2	3	1257	785	2042
1	3	4	1257	785	2042
2	4	5	1257	785	2042
3	5	6	1257	785	2042
4	6	7	1257	785	2042
5	7	8	1257	785	2042
6	8	9	1257	785	2042
7	9	10	1257	785	2042
8	10	11	1257	785	2042
9	11	12	1257	785	2042
10	12	1	1257	785	2042
11	1	2	1257	785	2042
12	2	3	1257	785	2042
TOT	82	56	64	147	223
AM PEAK HOUR 1100 TO 1200 VOLUME	785				
PM PEAK HOUR 0415 TO 0515 VOLUME	1257				

06/20/07 WEDNESDAY	AM HOURS	PM HOURS	AM TOTAL	PM TOTAL	DAILY TOTAL
12	2	3	1257	772	2029
1	3	4	1257	772	2029
2	4	5	1257	772	2029
3	5	6	1257	772	2029
4	6	7	1257	772	2029
5	7	8	1257	772	2029
6	8	9	1257	772	2029
7	9	10	1257	772	2029
8	10	11	1257	772	2029
9	11	12	1257	772	2029
10	12	1	1257	772	2029
11	1	2	1257	772	2029
12	2	3	1257	772	2029
TOT	121	87	72	121	222
AM PEAK HOUR 1015 TO 1115 VOLUME	772				
PM PEAK HOUR 0330 TO 0430 VOLUME	1203				

TUBE UP

14424

SR 014

MP 014.63

OFF SYSTEM ID.

LEG 2

DIRECTION OF TRAFFIC BOTH WAYS

LANE ALL OF

COUNT IDENTIFIER HPMS COUNTER NUMBER 254627

DESCRIPTION: ON SR 14 E/O SR 500/SE UNION ST

06/18/07 MONDAY	AM HOURS												PM HOURS												DAILY TOTAL
	1	2	3	4	5	6	7	8	9	10	11	12	1	2	3	4	5	6	7	8	9	10	11	12	
12	1	2	3	4	5	6	7	8	9	10	11	12	1	2	3	4	5	6	7	8	9	10	11	12	95
1	2	3	4	5	6	7	8	9	10	11	12	1	2	3	4	5	6	7	8	9	10	11	12	95	
00-15	83	45	38	27	43	145	298	399	369	415	381	415	200	421	458	486	529	565	496	332	292	221	200	101	
15-30	52	32	38	25	65	197	388	468	409	373	404	283	218	391	461	527	580	564	471	355	245	222	155	82	
30-45	44	30	32	66	118	265	462	453	455	362	371	191	259	471	504	578	506	498	402	287	243	226	143	96	
45-00	40	32	36	106	261	441	456	419	419	414	366	198	461	451	494	555	502	510	367	296	285	203	136	81	
HOUR	219	139	144	150	332	868	1589	1776	1652	1564	1522	1087	1138	1734	1917	2146	2117	2137	1736	1270	1065	872	634	360	
TOT	AM TOTAL 11042												PM TOTAL 17126												28168

AM PEAK HOUR 0000 TO 0000 VOLUME 0
PM PEAK HOUR 0330 TO 0430 VOLUME 2167

AM TOTAL 11042
PM TOTAL 17126

06/19/07 TUESDAY	AM HOURS												PM HOURS												DAILY TOTAL
	1	2	3	4	5	6	7	8	9	10	11	12	1	2	3	4	5	6	7	8	9	10	11	12	
12	1	2	3	4	5	6	7	8	9	10	11	12	1	2	3	4	5	6	7	8	9	10	11	12	105
1	2	3	4	5	6	7	8	9	10	11	12	1	2	3	4	5	6	7	8	9	10	11	12	105	
00-15	63	33	37	27	49	152	263	424	413	367	356	391	424	402	486	549	590	502	432	330	304	233	161	105	
15-30	63	41	28	27	83	200	363	480	406	378	358	412	415	416	468	521	559	502	432	330	292	224	157	96	
30-45	39	30	16	57	117	251	471	485	380	406	376	394	412	443	497	572	542	533	408	276	261	231	134	93	
45-00	29	31	29	40	108	273	441	417	437	386	363	431	435	386	485	548	549	494	359	318	228	176	102	59	
HOUR	194	135	110	151	357	876	1538	1806	1636	1537	1483	1593	1653	1669	1852	2127	2199	2119	1674	1227	1085	864	554	353	
TOT	AM TOTAL 11416												PM TOTAL 17376												28792

AM PEAK HOUR 0645 TO 0745 VOLUME 1830
PM PEAK HOUR 0415 TO 0515 VOLUME 2240

AM TOTAL 11416
PM TOTAL 17376

06/20/07 WEDNESDAY	AM HOURS												PM HOURS												DAILY TOTAL
	1	2	3	4	5	6	7	8	9	10	11	12	1	2	3	4	5	6	7	8	9	10	11	12	
12	1	2	3	4	5	6	7	8	9	10 <td>11</td> <td>12</td> <td>1</td> <td>2</td> <td>3</td> <td>4</td> <td>5</td> <td>6</td> <td>7</td> <td>8</td> <td>9</td> <td>10<td>11</td><td>12</td> <td>101</td> </td>	11	12	1	2	3	4	5	6	7	8	9	10 <td>11</td> <td>12</td> <td>101</td>	11	12	101
1	2	3	4	5	6	7	8	9	10	11	12	1	2	3	4	5	6	7	8	9	10 <td>11</td> <td>12</td> <td>101</td>	11	12	101	
00-15	83	45	38	27	43	145	298	399	369	415	381	415	200	421	458	486	529	565	496	332	292	221	200	101	
15-30	52	32	38	25	65	197	388	468	409	373	404	283	218	391	461	527	580	564	471	355	245	222	155	82	
30-45	44	30	32	66	118	265	462	453	455	362	371	191	259	471	504	578	506	498	402	287	243	226	143	96	
45-00	40	32	36	106	261	441	456	419	419	414	366	198	461	451	494	555	502	510	367	296	285	203	136	81	
HOUR	219	139	144	150	332	868	1589	1776	1652	1564	1522	1087	1138	1734	1917	2146	2117	2137	1736	1270	1065	872	634	360	
TOT	AM TOTAL 11042												PM TOTAL 17126												28168

AM PEAK HOUR 0700 TO 0800 VOLUME 1776
PM PEAK HOUR 0330 TO 0430 VOLUME 2242

AM TOTAL 11042
PM TOTAL 17126

TABE UP EB

