

LOCATION: 2nd St -- SR 14
CITY/STATE: Washougal, WA

QC JOB #: 10509415
DATE: 6/4/2010

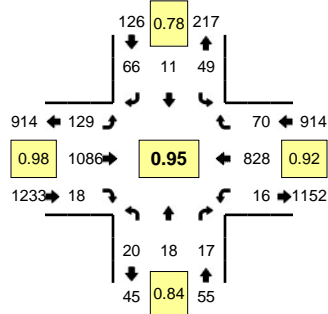

Peak-Hour: 4:20 PM -- 5:20 PM
Peak 15-Min: 4:30 PM -- 4:45 PM

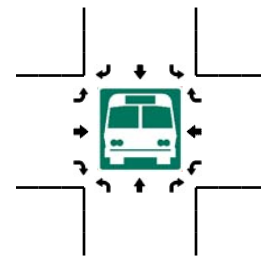
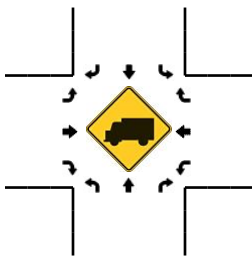
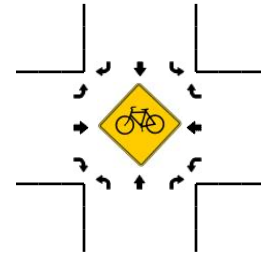
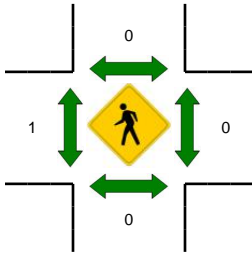
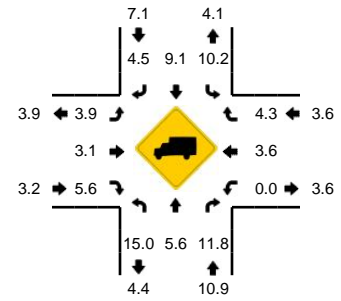

5-Min Count Period Beginning At	2nd St (Northbound)				2nd St (Southbound)				SR 14 (Eastbound)				SR 14 (Westbound)				Total	Hourly Totals
	Left	Thru	Right	U	Left	Thru	Right	U	Left	Thru	Right	U	Left	Thru	Right	U		
4:00 PM	2	1	0	0	4	1	6	0	4	98	3	0	1	67	6	0	193	
4:05 PM	3	0	1	0	5	2	3	0	4	85	2	0	0	58	5	0	168	
4:10 PM	0	1	3	0	4	2	7	0	8	87	2	0	1	72	5	0	192	
4:15 PM	1	0	0	0	7	0	9	0	11	78	2	0	0	43	4	0	155	
4:20 PM	1	0	0	0	2	0	4	0	10	101	2	0	1	79	6	0	206	
4:25 PM	1	0	1	0	4	1	5	0	13	86	2	0	0	71	2	0	186	
4:30 PM	0	5	4	0	4	2	8	0	11	84	2	0	3	61	11	0	195	
4:35 PM	4	0	0	0	4	1	2	0	8	99	3	0	2	89	6	0	218	
4:40 PM	2	1	3	0	5	0	7	0	17	87	2	0	0	64	10	0	198	
4:45 PM	1	1	2	0	7	1	8	0	6	85	3	0	1	71	5	0	191	
4:50 PM	1	3	1	0	2	0	4	0	13	99	0	0	2	43	4	0	172	
4:55 PM	3	1	1	0	6	1	1	0	6	80	1	0	4	70	6	0	180	2254
5:00 PM	0	2	0	0	2	2	4	0	14	98	2	0	0	75	2	0	201	2262
5:05 PM	2	2	2	0	3	2	4	0	14	92	1	0	1	74	7	0	204	2298
5:10 PM	4	2	0	0	3	1	9	0	3	86	0	0	2	69	5	0	184	2290
5:15 PM	1	1	3	0	7	0	10	0	14	89	0	0	0	62	6	0	193	2328
5:20 PM	5	0	0	0	6	3	6	0	9	84	3	0	0	50	2	0	168	2290
5:25 PM	0	6	1	0	3	2	7	0	7	89	1	0	1	65	5	0	187	2291
5:30 PM	3	2	0	0	6	1	3	0	8	86	4	0	0	53	2	0	168	2264
5:35 PM	3	1	0	0	2	1	8	0	15	84	2	0	1	54	6	0	177	2223
5:40 PM	0	1	2	0	3	0	3	0	14	86	4	0	2	55	5	0	175	2200
5:45 PM	2	0	1	0	4	3	7	0	7	76	0	0	0	44	8	0	152	2161
5:50 PM	1	1	0	0	0	1	10	0	12	98	0	0	1	72	11	0	207	2196
5:55 PM	1	1	1	0	10	0	5	0	13	83	3	0	2	55	6	0	180	2196
Peak 15-Min Flowrates	Northbound				Southbound				Eastbound				Westbound				Total	
All Vehicles	24	24	28	0	52	12	68	0	144	1080	28	0	20	856	108	0	2444	
Heavy Trucks	0	4	4		0	0	0		12	24	0		0	36	4		84	
Pedestrians																	0	
Bicycles																		
Railroad																		
Stopped Buses																		

Comments: PM Only