



Interval  60 min.  15 min.  
 Binned(CL/SP)  Count(volume)  
Lane No  1  2

---

Direction Channel 1 \_\_\_\_\_  
Direction Channel 2 \_\_\_\_\_  
Data Hog # \_\_\_\_\_

Counter No. 335863 Count ID HPMS  
SR 500 RRT/RRQ MP 17.90  
Leg 2 Direction SB OSID \_\_\_\_\_

Station Description ON <sup>NE</sup> SR 500 S/O LAKE RD

Date	Day	Time	Comments
8/10/09	2	1512	Manual (1) <u>2</u> (2) _____ SET OK DB/RT 6.4 Counter (1) <u>2</u> (2)
8/11	3	0915	Manual (1) <u>8</u> (2) _____ CHECK OK DB/RT 6.3 Counter (1) <u>8</u> (2)
8/12	4	0927	Manual (1) <u>14</u> (2) _____ CHECK OK DB/RT 6.4 Counter (1) <u>14</u> (2)
8/13	5	0803	Manual (1) <u>12</u> (2) _____ CHECK OK DB/RT 6.4 Counter (1) <u>12</u> (2)
8/14	6	0759	Manual (1) <u>1</u> (2) _____ P/U OK DB/RT 6.4 Counter (1) <u>1</u> (2)

Sketch

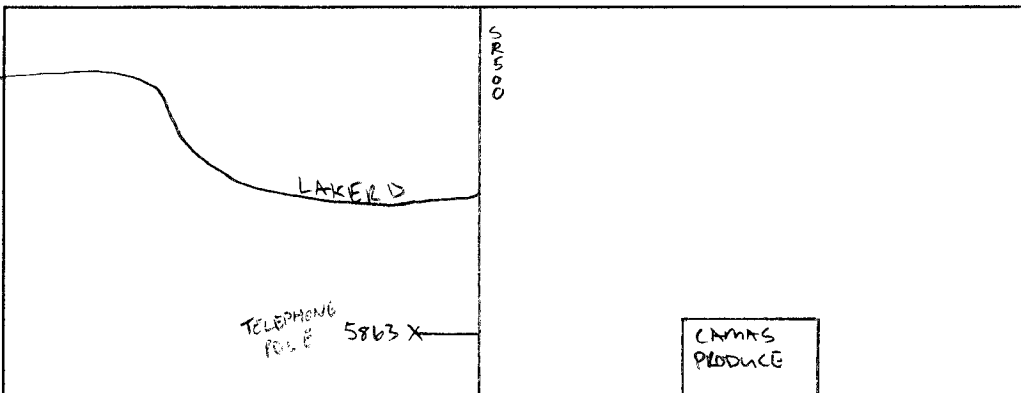

North

DB/RT

Field Person

Interval  60 min.  15 min.  
 Binned(CL/SP)  Count(volume)  
Lane No  1  2

---

Direction Channel 1 \_\_\_\_\_  
Direction Channel 2 \_\_\_\_\_  
Data Hog # \_\_\_\_\_

Counter No. 332293 Count ID HPMS  
SR 500 RRT/RRQ \_\_\_\_\_ MP 17.90  
Leg 2 Direction NB OSID \_\_\_\_\_

NE

Station Description \_ ON SR 500 S/O LAKE RD

Date	Day	Time	Comments		
8/10/09	2	1514	Manual (1) <u>2</u> (2) _____ Counter (1) <u>2</u> (2)	SET OK	DB/RT 6.5
8/11	3	0916	Manual (1) <u>7</u> (2) _____ Counter (1) <u>7</u> (2)	CHECK OK	DB/RT 6.7
8/12	4	0928	Manual (1) <u>11</u> (2) _____ Counter (1) <u>11</u> (2)	CHECK OK	DB/RT 6.4
8/13	5	0804	Manual (1) <u>8</u> (2) _____ Counter (1) <u>8</u> (2)	CHECK OK	DB/RT 6.3
8/14	6	0758	Manual (1) <u>1</u> (2) _____ Counter (1) <u>1</u> (2)	P/U OK	DB/RT 6.4

Sketch

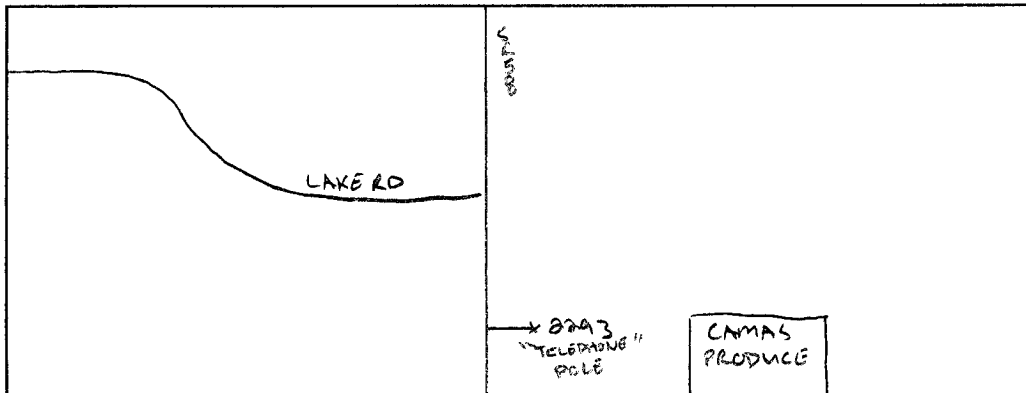

DB/RT  
Field Person

SR 500 MP 017.90 OFF SYSTEM ID. LEG 2 DIRECTION OF TRAFFIC SOUTHBOUND LANE ALL OF

COUNT IDENTIFIER HPMS COUNTER NUMBER 335863 DESCRIPTION: ON SR 500 S/O NE LAKE RD

08/10/09 MONDAY	AM HOURS	PM HOURS	DAILY TOTAL											
12	1	2	3	4	5	6	7	8	9	10	11	12	TOTAL	
1	2	3	4	5	6	7	8	9	10	11	12	TOTAL	2238	
00-15														
15-30														
30-45														
45-00														
HOUR														
TOT													2238	

AM PEAK HOUR 0000 TO 0000 VOLUME 0  
PM PEAK HOUR 0500 TO 0600 VOLUME 502

AM TOTAL 0  
PM TOTAL 2238

08/11/09 TUESDAY	AM HOURS	PM HOURS	DAILY TOTAL											
12	1	2	3	4	5	6	7	8	9	10	11	12	TOTAL	
1	2	3	4	5	6	7	8	9	10	11	12	TOTAL	1988	
00-15														
15-30														
30-45														
45-00														
HOUR														
TOT													1988	

AM PEAK HOUR 1045 TO 1145 VOLUME 388  
PM PEAK HOUR 0500 TO 0600 VOLUME 424

AM TOTAL 388  
PM TOTAL 424

08/12/09 WEDNESDAY	AM HOURS	PM HOURS	DAILY TOTAL											
12	1	2	3	4	5	6	7	8	9	10	11	12	TOTAL	
1	2	3	4	5	6	7	8	9	10	11	12	TOTAL	1829	
00-15														
15-30														
30-45														
45-00														
HOUR														
TOT													1829	

AM PEAK HOUR 0845 TO 0945 VOLUME 334  
PM PEAK HOUR 0500 TO 0600 VOLUME 496

AM TOTAL 334  
PM TOTAL 496

SR 500 MP 017.90 OFF SYSTEM ID. LEG 2 DIRECTION OF TRAFFIC SOUTHBOUND LANE ALL OF

COUNT IDENTIFIER HPMS COUNTER NUMBER 335863 DESCRIPTION: ON SR 500 S/O NE LAKE RD

08/13/09	THURSDAY	AM HOURS												PM HOURS												DAILY TOTAL
		1	2	3	4	5	6	7	8	9	10	11	12	1	2	3	4	5	6	7	8	9	10	11	12	
12	1	2	3	4	5	6	7	8	9	10	11	12	1	2	3	4	5	6	7	8	9	10	11	12	1958	
1	2	3	4	5	6	7	8	9	10	11	12	1	2	3	4	5	6	7	8	9	10	11	12	3244		
00-15	8	8	5	4	6	12	55	60	66	80	76	84	92	67	95	90	91	87	96	54	51	28	18	15		
15-30	4	6	5	4	4	23	65	59	69	75	68	97	92	92	105	98	98	126	92	55	47	21	19	12		
30-45	5	3	5	4	9	31	52	65	62	75	66	77	89	67	70	88	85	101	104	53	64	18	8	8		
45-00	6	5	1	6	8	37	63	83	92	89	94	82	100	116	76	93	98	117	77	57	57	27	16	5		
TOT	23	22	11	18	27	103	235	267	289	319	304	340	378	342	333	376	372	431	369	219	219	94	71	40		
																								5202		

AM PEAK HOUR 1045 TO 1145 VOLUME 352  
PM PEAK HOUR 0515 TO 0615 VOLUME 440

AM TOTAL 1958  
PM TOTAL 3244

08/14/09	FRIDAY	AM HOURS												PM HOURS												DAILY TOTAL
		1	2	3	4	5	6	7	8	9	10	11	12	1	2	3	4	5	6	7	8	9	10	11	12	
12	1	2	3	4	5	6	7	8	9	10	11	12	1	2	3	4	5	6	7	8	9	10	11	12	544	
1	2	3	4	5	6	7	8	9	10	11	12	1	2	3	4	5	6	7	8	9	10	11	12	0		
00-15	8	6	4	3	7	11	36	42																		
15-30	5	3	4	2	6	15	53	55																		
30-45	5	2	3	3	11	18	56	68																		
45-00	6	6	1	3	8	36	61																			
TOT	24	17	12	8	32	80	206	165																	544	

AM PEAK HOUR 0645 TO 0745 VOLUME 226  
PM PEAK HOUR 0000 TO 0000 VOLUME 0

AM TOTAL 544  
PM TOTAL 0

08/10/09 THRU 08/14/09  
TOTAL HOURS FOR COUNT 87

3 DAYS FACTOR GROUP GR-05 5253 X SEASONAL ADJ. FACTOR 0.8700 = 4570 X AXLE CORR FACTOR 0.9453 = ESTIMATED AVG DAILY TRAFFIC 4320

STATE OF WASHINGTON - DEPARTMENT OF TRANSPORTATION  
TRIP SYSTEM  
15 MINUTE TRAFFIC COUNT SUMMARY

SR 500 MP 017.90 OFF SYSTEM ID. LEG 2 DIRECTION OF TRAFFIC NORTHBOUND LANE ALL OF

COUNT IDENTIFIER HPMS COUNTER NUMBER 332293 DESCRIPTION: ON SR 500 S/O NE LAKE RD

08/10/09 MONDAY	12	1	2	3	4	5	6	7	8	9	10	11	12	TOTAL
	1	2	3	4	5	6	7	8	9	10	11	12		
00-15														
15-30														
30-45														
45-00														
HOUR														
TOT	287	434	514	365	349	246	143	86	35	2459				

AM PEAK HOUR 0000 TO 0000 VOLUME 0  
PM PEAK HOUR 0500 TO 0600 VOLUME 514

AM TOTAL 0  
PM TOTAL 2459

08/11/09 TUESDAY	12	1	2	3	4	5	6	7	8	9	10	11	12	TOTAL
	1	2	3	4	5	6	7	8	9	10	11	12		
00-15														
15-30														
30-45														
45-00														
HOUR														
TOT	40	16	9	13	20	53	85	165	191	205	260	306	338	286

AM PEAK HOUR 1045 TO 1145 VOLUME 308  
PM PEAK HOUR 0430 TO 0530 VOLUME 475

AM TOTAL 1363  
PM TOTAL 3346

08/12/09 WEDNESDAY	12	1	2	3	4	5	6	7	8	9	10	11	12	TOTAL
	1	2	3	4	5	6	7	8	9	10	11	12		
00-15														
15-30														
30-45														
45-00														
HOUR														
TOT	21	22	16	11	16	53	79	135	191	215	208	275	315	314

AM PEAK HOUR 1100 TO 1200 VOLUME 275  
PM PEAK HOUR 0445 TO 0545 VOLUME 505

AM TOTAL 1242  
PM TOTAL 3533

SR 500 MP 017.90 OFF SYSTEM ID. LEG 2 DIRECTION OF TRAFFIC NORTHBOUND LANE ALL OF

COUNT IDENTIFIER	HPMS	COUNTER NUMBER	332293	DESCRIPTION: ON SR 500 S/O NE LAKE RD	AM PEAK HOUR 1100 TO 1200 VOLUME	313	PM PEAK HOUR 0445 TO 0545 VOLUME	489	AM TOTAL	1360	PM TOTAL	3240	DAILY TOTAL												
08/13/09 THURSDAY																									
12	1	2	3	4	5	6	7	8	9	10	11	12	DAILY TOTAL												
1	2	3	4	5	6	7	8	9	10	11	12														
00-15	13	5	2	4	4	7	11	27	47	67	59	76	87	65	71	89	94	123	104	73	61	29	22	16	
15-30	4	3	5	4	2	14	20	31	38	39	55	79	85	69	67	94	82	124	92	63	55	30	17	15	
30-45	8	3	3	2	7	23	22	44	55	39	51	79	80	80	80	94	112	124	107	42	46	30	12	11	
45-00	6	3	6	1	6	18	36	57	66	68	62	79	84	79	73	87	118	85	100	59	39	21	23	8	
TOT	31	14	16	11	19	62	89	159	206	213	227	313	335	293	291	364	406	456	403	237	201	130	74	50	4600

AM PEAK HOUR 0645 TO 0745 VOLUME 114  
 PM PEAK HOUR 0000 TO 0000 VOLUME 0

08/14/09 FRIDAY  
 TOTAL HOURS FOR COUNT 87

3 DAYS AVG WEEKDAY VOL 4695 X SEASONAL ADJ. FACTOR 0.8700 = 4085 X AXLE CORR FACTOR 0.9453 = ESTIMATED AVG DAILY TRAFFIC 3862

AM PEAK HOUR 0645 TO 0745 VOLUME	114	PM PEAK HOUR 0000 TO 0000 VOLUME	0	AM TOTAL	310	PM TOTAL	0	DAILY TOTAL
00-15	11	5	5	2	11	10	32	
15-30	5	7	6	3	15	17	17	
30-45	6	2	4	4	20	21	32	
45-00	7	4	4	2	11	33		
TOT	29	18	19	11	57	81	81	310



STATE OF WASHINGTON - DEPARTMENT OF TRANSPORTATION  
TRIP SYSTEM  
15 MINUTE TRAFFIC COUNT SUMMARY

SR 500	MP 017.90	OFF SYSTEM ID.	LEG 2	DIRECTION OF TRAFFIC	BOTH WAYS	LANE ALL	OF																		
COUNT IDENTIFIER	HPMS	COUNTER NUMBER	332293	DESCRIPTION: ON SR 500 S/O NE LAKE RD																					
08/13/09 THURSDAY			AM HOURS			PM HOURS																			
12	1	2	3	4	5	6	7	8	9	10	11	DAILY TOTAL													
	2	3	4	5	6	7	8	9	10	11	12														
00-15	21	13	7	8	10	19	66	87	113	147	135	160	179	132	166	179	185	210	200	127	112	57	40	31	
15-30	8	9	10	8	6	6	37	85	90	107	114	123	176	182	161	159	199	180	250	184	118	102	71	36	27
30-45	13	6	3	6	16	54	74	109	117	114	117	156	168	147	150	182	197	225	211	95	110	48	30	19	
45-00	12	8	7	7	14	55	99	140	158	157	156	161	184	195	149	180	216	202	177	116	96	48	39	13	
TOT	54	36	27	29	46	165	324	426	495	532	531	653	713	635	624	740	778	887	772	456	420	224	145	90	9802
									AM PEAK HOUR 1100 TO 1200 VOLUME							653									AM TOTAL
									PM PEAK HOUR 0445 TO 0545 VOLUME							901									PM TOTAL
																									3318
																									6484

08/14/09 FRIDAY	AM HOURS	PM HOURS	AM TOTAL	PM TOTAL	DAILY TOTAL								
12	1	2	3	4	5	6	7	8	9	10	11	12	DAILY TOTAL
	2	3	4	5	6	7	8	9	10	11	12		
00-15	19	11	9	5	9	22	46	74	72	70	30	77	100
15-30	10	10	10	5	7	30	70	72					
30-45	11	4	7	4	19	38	77	100					
45-00	13	10	5	5	11	47	94						
TOT	53	35	31	19	46	137	287	246					854
									AM PEAK HOUR 0645 TO 0745 VOLUME				340
									PM PEAK HOUR 0000 TO 0000 VOLUME				0
													AM TOTAL
													PM TOTAL
													854
													0

08/10/09 THRU 08/14/09 TOTAL HOURS FOR COUNT 87

3 DAYS AVG WEEKDAY VOL 9947 X SEASONAL ADJ. FACTOR 0.8700 = 8654 X AXLE CORR FACTOR 0.9453 = ESTIMATED AVG DAILY TRAFFIC 8181

PEAK HOUR PERCENTAGES: K = 10.21 D = 50.59  
 PEAK HOUR LOCATION : VOLUME = 1016 DATE: 08/10/09 TIME: 05:00 PM





Interval  60 min.  15 min.  
 Binned(CL/SP)  Count(volume)  
Lane No  1  2

---

Direction Channel 1 \_\_\_\_\_  
Direction Channel 2 \_\_\_\_\_  
Data Hog # \_\_\_\_\_

Counter No. 335868 Count ID HPMS  
SR 500 RRT/RRQ MP 17.90  
Leg 1 Direction SB OSID \_\_\_\_\_

Station Description NE ON SR 500 N/O LAKE RD

Date	Day	Time	Comments
8/10/09	2	1505	Manual (1) <u>2</u> (2) _____ SET OK DB/RT 6.4 Counter (1) 2 (2)
8/11	3	0902	Manual (1) <u>28</u> (2) _____ CHECK OK DB/RT 6.4 Counter (1) 28 (2)
8/12	4	0917	Manual (1) <u>20</u> (2) _____ CHECK OK DB/RT 6.4 Counter (1) 20 (2)
8/13	5	0757	Manual (1) <u>19</u> (2) _____ CHECK OK DB/RT 6.4 Counter (1) 19 (2)
8/14	6	0804	Manual (1) <u>1</u> (2) _____ P/U OK DB/RT 6.4 Counter (1) 1 (2)

Sketch

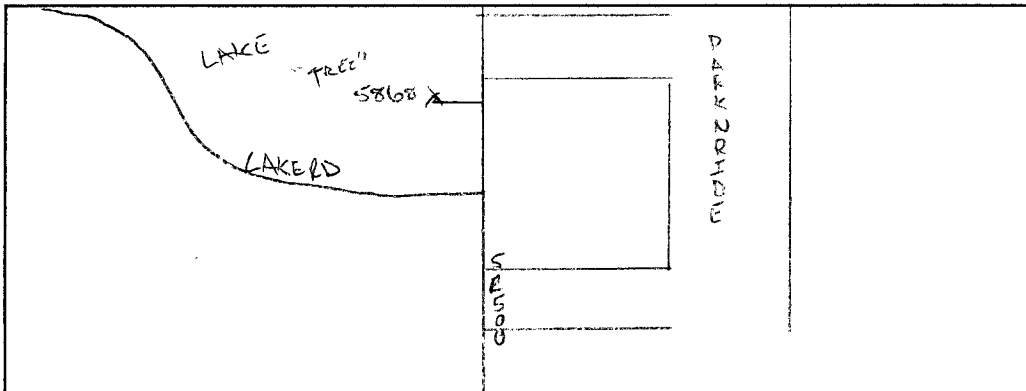

DB/RT  
Field Person



Interval  60 min.  15 min.  
 Binned(CL/SP)  Count(volume)  
Lane No  1  2

---

Direction Channel 1 \_\_\_\_\_  
Direction Channel 2 \_\_\_\_\_  
Data Hog # \_\_\_\_\_

Counter No. 332315 Count ID HPMS  
SR 500 RRT/RRQ MP 17.90  
Leg 1 Direction NB OSID \_\_\_\_\_

Station Description NE ON SR 500 N/O LAKE RD

Date	Day	Time	Comments		
8/10/09	2	1507	Manual (1) <u>2</u> (2) _____ Counter (1) <u>2</u> (2)	SET OK	DB/RT 6.5
8/11	3	0900	Manual (1) <u>18</u> (2) _____ Counter (1) <u>18</u> (2)	CHECK OK	DB/RT 6.5
8/12	4	0918	Manual (1) <u>8</u> (2) _____ Counter (1) <u>8</u> (2)	CHECK OK WATER IN TUBE FIXED 0923	DB/RT 6.4
8/13	5	0758	Manual (1) <u>3</u> (2) _____ Counter (1) <u>3</u> (2)	CHECK OK	DB/RT 6.4
8/14	6	0802	Manual (1) <u>1</u> (2) _____ Counter (1) <u>1</u> (2)	P/U OK	DB/RT 6.4

Sketch

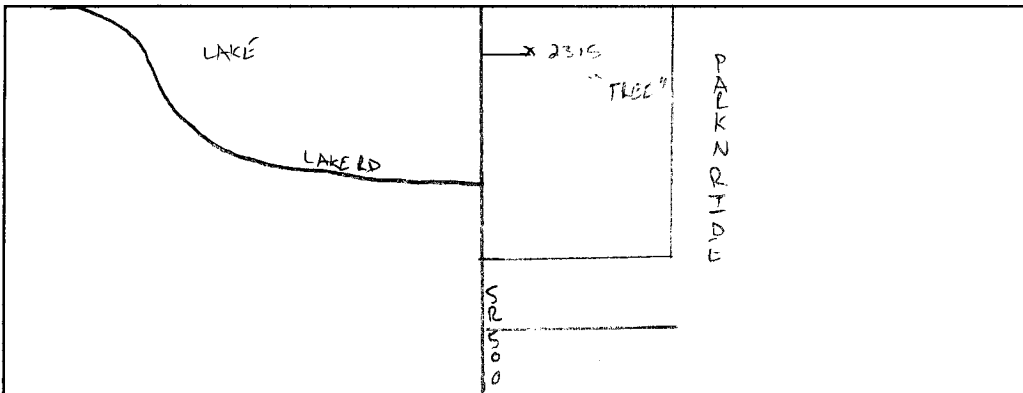

DB/RT  
Field Person

SR 500 MP 017.90 OFF SYSTEM ID. LEG 1 DIRECTION OF TRAFFIC SOUTHBOUND LANE ALL OF  
COUNT IDENTIFIER HPMS COUNTER NUMBER 335868 DESCRIPTION: ON SR 500 N/O NE LAKE RD

08/10/09 MONDAY	AM HOURS												PM HOURS												DAILY TOTAL
	1	2	3	4	5	6	7	8	9	10	11	12	1	2	3	4	5	6	7	8	9	10	11	12	
12	1	2	3	4	5	6	7	8	9	10	11	12	1	2	3	4	5	6	7	8	9	10	11	12	
1	2	3	4	5	6	7	8	9	10	11	12	1	2	3	4	5	6	7	8	9	10	11	12	1370	
TOT	183	294	279	206	176	69	85	57	21	1370													0		

08/11/09 TUESDAY	AM HOURS												PM HOURS												DAILY TOTAL
	1	2	3	4	5	6	7	8	9	10	11	12	1	2	3	4	5	6	7	8	9	10	11	12	
12	1	2	3	4	5	6	7	8	9	10	11	12	1	2	3	4	5	6	7	8	9	10	11	12	
1	2	3	4	5	6	7	8	9	10	11	12	1	2	3	4	5	6	7	8	9	10	11	12	1746	
TOT	20	9	14	37	120	202	249	243	287	243	313	243	273	238	249	262	255	214	178	135	82	44	20	3939	

08/12/09 WEDNESDAY	AM HOURS												PM HOURS												DAILY TOTAL
	1	2	3	4	5	6	7	8	9	10	11	12	1	2	3	4	5	6	7	8	9	10	11	12	
12	1	2	3	4	5	6	7	8	9	10	11	12	1	2	3	4	5	6	7	8	9	10	11	12	
1	2	3	4	5	6	7	8	9	10	11	12	1	2	3	4	5	6	7	8	9	10	11	12	1589	
TOT	19	11	3	14	32	114	200	213	242	287	221	233	277	322	221	246	271	344	257	172	144	122	66	4063	

AM PEAK HOUR 0845 TO 0945 VOLUME			PM PEAK HOUR 0500 TO 0600 VOLUME			AM TOTAL		PM TOTAL	
AM PEAK HOUR	PEAK HOUR	TOTAL	PM PEAK HOUR	PEAK HOUR	TOTAL	AM TOTAL	PM TOTAL		
0845	0945	310	0500	0600	344	1589	2474		
1100	1200	313	0100	0200	273	1746	2193		

SR 500 MP 017.90 OFF SYSTEM ID. LEG 1 DIRECTION OF TRAFFIC SOUTHBOUND LANE ALL OF

COUNT IDENTIFIER HPMS COUNTER NUMBER 335868 DESCRIPTION: ON SR 500 N/O NE LAKE RD

08/13/09 THURSDAY		AM HOURS												PM HOURS												DAILY TOTAL	
12	1	2	3	4	5	6	7	8	9	10	11	12	1	2	3	4	5	6	7	8	9	10	11	12	TOT	TOT	
1	2	3	4	5	6	7	8	9	10	11	12	1	2	3	4	5	6	7	8	9	10	11	12	15	14		
15	14	6	15	34	104	201	234	286	265	220	268	281	243	212	248	281	282	253	158	154	80	49	41	3944	3944		
AM PEAK HOUR 0815 TO 0915 VOLUME 302												PM PEAK HOUR 0500 TO 0600 VOLUME 282												AM TOTAL 1662		PM TOTAL 2282	

08/14/09 FRIDAY		AM HOURS												PM HOURS												DAILY TOTAL	
12	1	2	3	4	5	6	7	8	9	10	11	12	1	2	3	4	5	6	7	8	9	10	11	12	TOT	TOT	
1	2	3	4	5	6	7	8	9	10	11	12	1	2	3	4	5	6	7	8	9	10	11	12	15	18		
15	18	12	7	33	88	192	189	192	192	192	192	192	192	192	192	192	192	192	192	192	192	192	192	192	192		
AM PEAK HOUR 0600 TO 0700 VOLUME 192												PM PEAK HOUR 0000 TO 0000 VOLUME 0												AM TOTAL 554		PM TOTAL 0	

08/10/09 THRU 08/14/09 TOTAL HOURS FOR COUNT 88

3 DAYS AVG WEEKDAY VOL 3982 X SEASONAL ADJ. FACTOR 0.8700 = 3464 X AXLE CORR FACTOR 0.9453 = ESTIMATED AVG DAILY TRAFFIC 3275

FACTOR GROUP GR-05

FACTOR GROUP GR-A2

SR 500 MP 017.90 OFF SYSTEM ID. LEG 1 DIRECTION OF TRAFFIC NORTHBOUND LANE ALL OF

COUNT IDENTIFIER HPMS COUNTER NUMBER 332315 DESCRIPTION: ON SR 500 N/O NE LAKE RD

08/10/09	MONDAY	AM HOURS												PM HOURS												AM TOTAL	PM TOTAL	DAILY TOTAL					
12	1	2	3	4	5	6	7	8	9	10	11	12	1	2	3	4	5	6	7	8	9	10	11	12	10	11	12	2267					
1	2	3	4	5	6	7	8	9	10	11	12	1	2	3	4	5	6	7	8	9	10	11	12	99	101	103	100	78	62	28	24	11	
TOT																																	

08/11/09	TUESDAY	AM HOURS												PM HOURS												AM TOTAL	PM TOTAL	DAILY TOTAL																			
12	1	2	3	4	5	6	7	8	9	10	11	12	1	2	3	4	5	6	7	8	9	10	11	12	10	11	12	1098	2936	4034																	
1	2	3	4	5	6	7	8	9	10	11	12	1	2	3	4	5	6	7	8	9	10	11	12	40	23	7	13	9	22	48	118	193	163	219	243	271	237	316	334	384	398	319	230	214	113	67	53
TOT																																															

08/12/09	WEDNESDAY	AM HOURS												PM HOURS												AM TOTAL	PM TOTAL	DAILY TOTAL																			
12	1	2	3	4	5	6	7	8	9	10	11	12	1	2	3	4	5	6	7	8	9	10	11	12	10	11	12	491	3234	3725																	
1	2	3	4	5	6	7	8	9	10	11	12	1	2	3	4	5	6	7	8	9	10	11	12	102	170	193	240	292	257	368	424	491	370	278	213	144	87	70	25	27	25	12	12				
TOT																																															

*Water in tube*

AM PEAK HOUR 1030 TO 1130 VOLUME 494  
 PM PEAK HOUR 0445 TO 0545 VOLUME 494

*ent high*

STATE OF WASHINGTON - DEPARTMENT OF TRANSPORTATION  
TRIP SYSTEM  
15 MINUTE TRAFFIC COUNT SUMMARY

SR 500 MP 017.90 OFF SYSTEM ID. LEG 1 DIRECTION OF TRAFFIC NORTHBOUND LANE ALL OF

COUNT IDENTIFIER HPMS COUNTER NUMBER 332315 DESCRIPTION: ON SR 500 N/O NE LAKE RD

08/13/09	THURSDAY	AM HOURS												PM HOURS	DAILY TOTAL										
		1	2	3	4	5	6	7	8	9	10	11	12												
12	1	2	3	4	5	6	7	8	9	10	11	12	1	2	3	4	5	6	7	8	9	10	11	12	13
18	3	5	4	5	2	3	14	40	53	42	74	62	59	53	84	125	102	92	71	58	35	23	19	13	
15-30	5	3	4	3	1	3	18	25	31	54	55	61	57	56	82	80	109	106	53	47	57	24	13	13	
30-45	10	3	3	2	4	8	15	50	25	45	57	63	59	65	74	104	110	80	55	52	37	13	12	12	
45-00	3	4	3	1	10	24	40	70	49	44	70	71	67	72	145	95	82	65	53	42	19	26	13	13	
TOT	36	13	15	10	14	25	55	98	185	158	185	256	257	242	246	385	404	403	343	232	199	148	86	57	4052
		AM PEAK HOUR 1100 TO 1200 VOLUME 256												AM TOTAL 1050											
		PM PEAK HOUR 0345 TO 0445 VOLUME 454												PM TOTAL 3002											

08/14/09	FRIDAY	AM HOURS												PM HOURS	DAILY TOTAL										
		1	2	3	4	5	6	7	8	9	10	11	12												
12	1	2	3	4	5	6	7	8	9	10	11	12	1	2	3	4	5	6	7	8	9	10	11	12	13
11	6	5	3	3	1	4	4	21																	
15-30	7	6	12	3	6	12	7																		
30-45	6	3	4	3	4	5	6	12	22																
45-00	9	2	5	4	4	17	46																		
TOT	33	17	26	13	7	19	47	96																	
		AM PEAK HOUR 0700 TO 0800 VOLUME 96												AM TOTAL 258											
		PM PEAK HOUR 0000 TO 0000 VOLUME 0												PM TOTAL 0											

08/10/09 THRU 08/14/09  
TOTAL HOURS FOR COUNT 80

2 DAYS  
AVG WEEKDAY VOL 4043 X SEASONAL ADJ. FACTOR 0.8700 = 3517 X AXLE CORR FACTOR 0.9453 = ESTIMATED AVG DAILY TRAFFIC 3325

SR 500 MP 017.90 OFF SYSTEM ID. LEG 1 DIRECTION OF TRAFFIC BOTH WAYS LANE ALL OF  
COUNT IDENTIFIER HPMS COUNTER NUMBER 332315 DESCRIPTION: ON SR 500 N/O NE LAKE RD

08/10/09 MONDAY		AM HOURS						PM HOURS						DAILY TOTAL												
HOUR	TOT	1	2	3	4	5	6	7	8	9	10	11	12	1	2	3	4	5	6	7	8	9	10	11	12	TOTAL
00-15	12	1	2	3	4	5	6	7	8	9	10	11	12	1	2	3	4	5	6	7	8	9	10	11	12	70
15-30	1	2	3	4	5	6	7	8	9	10	11	12	1	2	3	4	5	6	7	8	9	10	11	12	8	128
30-45																										
45-00																										
TOT																										

AM PEAK HOUR 0000 TO 0000 VOLUME 0  
PM PEAK HOUR 0445 TO 0545 VOLUME 732

08/11/09 TUESDAY		AM HOURS						PM HOURS						DAILY TOTAL												
HOUR	TOT	1	2	3	4	5	6	7	8	9	10	11	12	1	2	3	4	5	6	7	8	9	10	11	12	TOTAL
00-15	24	5	8	7	7	8	7	8	9	10	11	12	1	2	3	4	5	6	7	8	9	10	11	12	23	
15-30	21	8	5	5	10	33	61	84	95	111	100	138	146	130	130	145	141	164	130	104	94	53	34	15	19	
30-45	7	10	4	7	16	42	74	90	96	100	95	137	118	116	134	125	150	168	121	88	87	42	29	16	145	
45-00	8	9	7	7	13	43	73	118	156	115	147	142	120	126	146	146	179	150	137	87	72	35	21	16	79	
TOT	60	32	16	27	46	142	250	367	436	450	462	556	514	510	554	583	646	653	533	408	349	195	111	73	797	

AM PEAK HOUR 1045 TO 1145 VOLUME 561  
PM PEAK HOUR 0445 TO 0545 VOLUME 682

08/12/09 WEDNESDAY		AM HOURS						PM HOURS						DAILY TOTAL												
HOUR	TOT	1	2	3	4	5	6	7	8	9	10	11	12	1	2	3	4	5	6	7	8	9	10	11	12	TOTAL
00-15	15	1	2	3	4	5	6	7	8	9	10	11	12	1	2	3	4	5	6	7	8	9	10	11	12	32
15-30	11	1	2	3	4	5	6	7	8	9	10	11	12	1	2	3	4	5	6	7	8	9	10	11	12	32
30-45	9	2	3	4	5	6	7	8	9	10	11	12	1	2	3	4	5	6	7	8	9	10	11	12	16	
45-00	10	1	2	3	4	5	6	7	8	9	10	11	12	1	2	3	4	5	6	7	8	9	10	11	12	22
TOT	45	4	5	6	7	8	9	10	11	12	13	14	15	16	17	18	19	20	21	22	23	24	25	26	27	95

AM PEAK HOUR 1100 TO 1200 VOLUME 426  
PM PEAK HOUR 0500 TO 0600 VOLUME 835

Water in tube NB

ent high BU

7973

SR 500 MP 017.90 OFF SYSTEM ID. LEG 1 DIRECTION OF TRAFFIC BOTH WAYS LANE ALL OF

COUNT IDENTIFIER HPMS COUNTER NUMBER 332315 DESCRIPTION: ON SR 500 N/O NE LAKE RD

08/13/09 THURSDAY	AM HOURS	PM HOURS	AM TOTAL	PM TOTAL	DAILY TOTAL														
12	1	2	3	4	5														
1	2	3	4	5	6														
1	3	4	5	6	7														
2	4	5	6	7	8														
3	5	6	7	8	9														
4	6	7	8	9	10														
5	7	8	9	10	11														
6	8	9	10	11	12														
7	9	10	11	12															
8	10	11	12																
9	11	12																	
10	12																		
11																			
12																			
TOT	51	27	21	25	48														
AM PEAK HOUR 1100 TO 1200 VOLUME	471	423	405	524	538	485	458	633	685	685	596	390	353	228	135	98			
PM PEAK HOUR 0345 TO 0445 VOLUME	256	332	332	471	423	405	524	538	485	458	633	685	685	596	390	353	228	135	98
AM TOTAL	129	256	332	471	423	405	524	538	485	458	633	685	685	596	390	353	228	135	98
PM TOTAL	256	332	332	471	423	405	524	538	485	458	633	685	685	596	390	353	228	135	98
DAILY TOTAL	129	256	332	471	423	405	524	538	485	458	633	685	685	596	390	353	228	135	98

7996

08/14/09 FRIDAY	AM HOURS	PM HOURS	AM TOTAL	PM TOTAL	DAILY TOTAL
12	1	2	3	4	5
1	2	3	4	5	6
2	3	4	5	6	7
3	4	5	6	7	8
4	5	6	7	8	9
5	6	7	8	9	10
6	7	8	9	10	11
7	8	9	10	11	12
8	9	10	11	12	
9	10	11	12		
10	11	12			
11	12				
12					
TOT	48	35	38	20	40
AM PEAK HOUR 0700 TO 0800 VOLUME	107	239	285		
PM PEAK HOUR 0000 TO 0000 VOLUME	239	285			
AM TOTAL	107	239	285		
PM TOTAL	239	285			
DAILY TOTAL	107	239	285		

08/10/09 THRU 08/14/09 TOTAL HOURS FOR COUNT 80

2 DAYS  
 AVG WEEKDAY VOL 7985 X SEASONAL ADJ. FACTOR 0.8770 = 6947 X AXLE CORR FACTOR 0.9453 = ESTIMATED AVG DAILY TRAFFIC 6567  
 PEAK HOUR PERCENTAGES: K = 10.46 D = 58.80  
 PEAK HOUR LOCATION : VOLUME = 732 DATE: ~~08/12/09~~ 8/10/09 TIME: 05:00 PM 4:45 PM

Note: Count Low