



GK Traffic Counter

Interval 60 Min. 15 Min.
 2 Tube Classification
 Lane No. 1 2

1 Channel Tube A+B
 2 Channel Tube A, B
 Direction Channel A _____
 Direction Channel B _____
 Module No. 14609

Counter No. 634 Count ID HPMS
 SR 501 RRT _____ MP 2.24
 Leg 2 Direction NB WB OSID _____

Station Description - ON SR501 N/O West 26th Extended
ON SR 501 W/O SW 26TH ST EXT

Date	Day	Time	Comments
10/27/03	2	1508	Manual A <u>2</u> B _____ Counter A <u>2</u> B _____ Set ok. JM/DB 6.7
10/28	3	1337	Manual A <u>12</u> B _____ Counter A <u>12</u> B _____ CHECK OK 6.6
10/29	4	0738	Manual A <u>14</u> B _____ Counter A <u>14</u> B _____ CHECK OK 6.8
END TIME 10/30/03		1900	Manual A _____ B _____ Counter A _____ B _____ BLACK BAR SCREEN
10/31	6	1032	Manual A _____ B _____ Counter A _____ B _____
			Manual A _____ B _____ Counter A _____ B _____

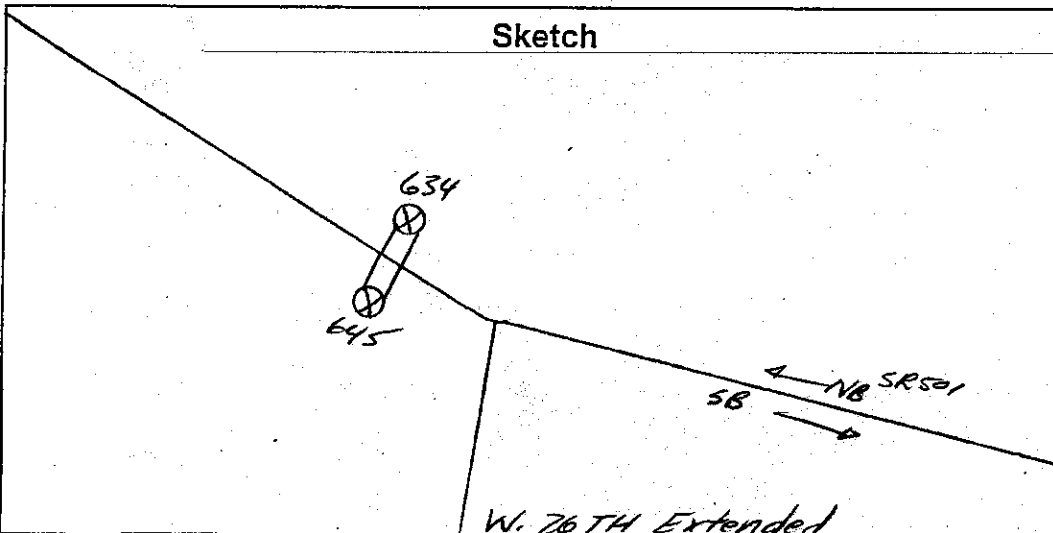

J. Mills / D. Blake
 Field Person



Interval 60 Min. 15 Min.
 2 Tube Classification
 Lane No. 1 2
 1 Channel Tube A+B
 2 Channel Tube A, B
 Direction Channel A _____
 Direction Channel B _____
 Module No. 17539

Counter No. 645 Count ID HPMS
 SR 501 RRT _____ MP 2.24
 Leg 2 Direction SB ^{EB} OSID _____

Station Description - ON SR-501 W/O WEST 26th EXTENDED
ON SR 501 W/O SW 26TH ST EXT

Date	Day	Time	Comments
10-27-07	2	1506	Manual A <u>1</u> B _____ Counter A <u>1</u> B _____ SET OK DR/TM 7.1
10-28	3	1343	Manual A <u>12</u> B _____ Counter A <u>12</u> B _____ CHECK OK 7.00
10-29	4	0743	Manual A <u>9</u> B _____ Counter A <u>9</u> B _____ CHECK OK 7.20
10/31	6	1034	Manual A <u>1</u> B _____ Counter A <u>1</u> B _____ PO/OK 7.10
			Manual A _____ B _____ Counter A _____ B _____

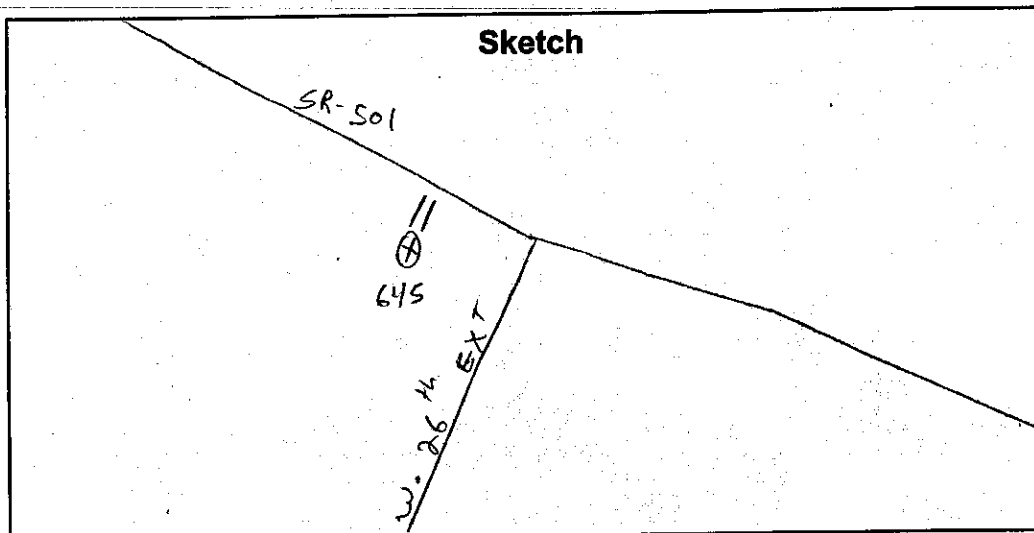

BLACE/MULLIS
Field Person /

DOT-RNB505A-B

STATE OF WASHINGTON - DEPARTMENT OF TRANSPORTATION
TRIP SYSTEM
HOURLY TRAFFIC CLASSIFICATION SUMMARY

DATE 01/14/04
TIME 12:38:31
PAGE 1

SR 501 MP 002.24 OFF SYSTEM ID. LEG 2 DIRECTION OF TRAFFIC WESTBOUND LANE ALL OF

COUNT IDENTIFIER HPMS COUNTER NUMBER 000634 DESCRIPTION: ON SR 501 W/O SW 26TH ST EXT

10-27-03	CARS PICKUPS	BUS MED	SINGLE UNITS 4+	SINGLE UNIT %	DOUBLE UNITS 4-	DOUBLE UNITS 5	DOUBLE UNITS 6+	DOUBLE UNIT %	5-	TRAINS 6	TRAINS 7+	TRAIN %	TRUCK %	CLASS UNKNOWN	TOTAL VEHICLES
MONDAY															
AM HOURS															
12 - 1	80		12	12.1	1	2	1	4.0			3	3.0	19.2		99
1 - 2	50		4	6.7		1	1	1.7			5	8.3	16.7		60
2 - 3	22		3	15.4									15.4		26
3 - 4	13		2	12.5							1	6.3	18.8		16
4 - 5	17					1	1	5.6					5.6		18
5 - 6	15														15
6 - 7	6														6
7 - 8	9														15
8 - 9	10														10
9 - 10	11														10
10 - 11	9														10
11 - 12	9														10
AM TOTAL	212		21	8.8	1	5	1	2.8			9	3.6	15.2		250
PM TOTAL	212		21	8.8	1	5	1	2.8			9	3.6	15.2		250
DAY TOTAL	212		21	8.8	1	5	1	2.8			9	3.6	15.2		250
														2-AXLE EQUIVALENT	284

STATE OF WASHINGTON - DEPARTMENT OF TRANSPORTATION
TRIP SYSTEM
HOURLY TRAFFIC CLASSIFICATION SUMMARY

SR 501 MP 002.24 OFF SYSTEM ID. LEG 2 DIRECTION OF TRAFFIC WESTBOUND LANE ALL OF

COUNT IDENTIFIER HPMS COUNTER NUMBER 000634 DESCRIPTION: ON SR 501 W/O SW 26TH ST EXT

10-28-03	TUESDAY	AM HOURS	CARS PICKUPS	BUS	SINGLE MED	HVY	4+	SINGLE UNIT %	DOUBLE 4-	DOUBLE 5	DOUBLE 6+	DOUBLE UNIT %	5-	TRAINS 6	TRAINS 7+	TRAIN %	TRUCK %	CLASS UNKNOWN	TOTAL VEHICLES
12	1	1	7		1			11.1							1	11.1	22.2		9
1	2	2	5					16.7									16.7		6
2	3	3	4																4
3	4	4	1																3
4	5	5	24					66.7									66.7		44
5	6	6	38					26.5									29.4		34
6	7	7	142					11.4									13.6		44
7	8	8	119					9.3									12.3		162
8	9	9	86					11.4									28.3		126
9	10	10	70					14.3									31.7		126
10	11	11	89					20.8									46.2		130
11	12	12	108					18.0									38.6		145
PM HOURS																			
12	1	1	101					13.3									36.1		158
1	2	2	101					22.0									39.9		168
2	3	3	101					19.5									36.5		159
3	4	4	99					18.7									34.0		150
4	5	5	71					6.6									22.0		91
5	6	6	46					9.4									13.2		53
6	7	7	33					2.4									4.9		38
7	8	8	39					2.4									3.7		27
8	9	9	24					3.7									10.5		19
9	10	10	17					5.3									10.5		19
10	11	11	18																12
11	12	12	12																12
AM TOTAL			693					16.7									30.8		1001
PM TOTAL			662					14.3									29.2		935
DAY TOTAL			1355					15.5									30.0		1936
																			2523

2-AXLE EQUIVALENT

DOT-RNB505A-B

STATE OF WASHINGTON - DEPARTMENT OF TRANSPORTATION
TRIP SYSTEM
HOURLY TRAFFIC CLASSIFICATION SUMMARY

DATE 01/14/04
TIME 12:38:31
PAGE 3

SR 501 MP 002.24 OFF SYSTEM ID. LEG 2 DIRECTION OF TRAFFIC WESTBOUND LANE ALL OF

COUNT IDENTIFIER HPMS COUNTER NUMBER 000634 DESCRIPTION: ON SR 501 W/O SW 26TH ST EXT

DATE	TIME	CARS PICKUPS	BUS	SINGLE MED	UNITS HVY	4+	SINGLE UNIT %	DOUBLE 4-	DOUBLE 5	DOUBLE 6+	DOUBLE UNIT %	5-	TRAINS 6	TRAINS 7+	TRAIN %	TRUCK %	CLASS UNKNOWN	TOTAL VEHICLES
10-29-03	WEDNESDAY	10		1	2		14.3		2		28.6			1	9.1	9.1		11
12-1-03	AM HOURS	4					12.5									42.9		7
1-2-03		7		1			28.6									28.6		8
2-3-03		5			2		25.6									20.0		7
3-4-03		26		4	6		15.6	1	1		5.1			1	2.6	20.0		39
4-5-03		36		3	4		6.8	1	2		4.4			3	1.9	12.3		45
5-6-03		142		6	5	1	10.9	1	5		3.7			10	5.4	24.3		162
6-7-03		153		7	3		17.0	2	6		7.9			10	7.4	37.8		202
7-8-03		84		2	14		24.1	2	10		13.3			6	4.5	43.6		135
8-9-03		75		1	12		24.3	3	12		13.0			6	10.1	47.3		133
9-10-03		89		5	13		18.1	3	9		15.7			17	4.7	38.6		169
10-11-03		78		6	5			1	10					6				127
11-12-03	PM HOURS																	
12-1-03		94		15	7		14.7	2	10	11	15.3			11	7.3	37.3		150
1-2-03		106		5	7		18.2	2	12	9	12.1			9	5.5	35.8		165
2-3-03		94		3	7		15.6	4	10	10	13.6			10	6.8	36.1		147
3-4-03		69		13	4		5.6	4	9	5	16.1			8	7.1	38.4		112
4-5-03		60		3	3		11.1	2	4	2	8.3			2	2.8	16.7		72
5-6-03		38		3	1		10.3	1	1	1	2.2			1	2.2	15.6		45
6-7-03		23						1	1		6.9					20.7		29
7-8-03		22							1		4.3					4.3		23
8-9-03		17							1		5.6					5.6		18
9-10-03		18									5.3					5.3		19
10-11-03		17						1		1	5.6					5.6		18
11-12-03		15								1	5.6					5.6		15
AM TOTAL		709	18	90	64	1	16.6	12	58	38	10.3			1	5.3	32.2		1045
PM TOTAL		573	10	68	26		12.8	16	49	29	11.6			42	5.2	29.5		813
DAY TOTAL		1282	28	158	90	1	14.9	28	107	67	10.9			1	5.2	31.0	2-AXLE EQUIVALENT	1858

SR 501 MP 002.24 OFF SYSTEM ID. LEG 2 DIRECTION OF TRAFFIC WESTBOUND LANE ALL OF

COUNT IDENTIFIER HPMS COUNTER NUMBER 000634 DESCRIPTION: ON SR 501 W/O SW 26TH ST EXT

10-30-03 THURSDAY AM HOURS	CARS PICKUPS	BUS	SINGLE MED	HVY	4+	SINGLE UNIT %	DOUBLE 4-	5	6+	DOUBLE UNIT %	5-	TRAINS 6	7+	TRAIN %	TRUCK %	CLASS UNKNOWN	TOTAL VEHICLES
12 - 1	8					40.0							1	11.1	11.1		9
11 - 2	3		2			25.0									25.0		4
10 - 3	3		1			8.3		2		16.7					27.0		12
9 - 4	9		1			27.0									27.0		37
8 - 5	27		3			16.3									16.3		43
7 - 6	36		3			9.0				3.2				1.6	13.8		188
6 - 7	162		9		1	14.1	2	5	4	6.8				7.3	28.2		177
5 - 8	127		7			15.3	1	6	6	9.0				9.0	33.3		144
4 - 9	96		3			22.6	4	7	11	13.5				8.4	44.5		155
3 - 10	86		5			17.8		10	7	10.8				4.5	33.1		157
2 - 11	105		4		1	20.9	5	10	8	14.1				9.8	44.8		163
1 - 12	90		2			23.6	5	9	12	14.3				5.5	43.4		182
PM HOURS						20.9	2	7	11	11.3				6.2	38.4		177
12 - 1	103		6		1	20.9	6	10	8	15.6	1			11.0	44.2		154
11 - 2	109		4			17.5		3	7	7.9				11.0	39.4		127
10 - 3	86		7			20.5		4	4	12.1				6.6	30.8		91
9 - 4	77		2			12.1	3	4	4	6.1				2.0	20.4		49
8 - 5	63		1		1	12.2	1	1	1	6.1				2.0	25.0		36
7 - 6	39		4			11.1				2.4				8.3	2.4		42
6 - 7	27		3														
5 - 8	41		1														
4 - 9																	
3 - 10																	
2 - 11																	
1 - 12																	

AM TOTAL	752	19	96	64	3	16.6	12	40	42	8.6	1		66	6.0	31.3		1094
PM TOTAL	545	21	93	38	2	17.9	18	35	44	11.3			61	7.2	36.5		858
DAY TOTAL	1297	40	189	102	5	17.2	30	75	86	9.8	1		127	6.6	33.6		1952
2-AXLE EQUIVALENT																	
2642																	

10-27-03 THRU 10-30-03

AVERAGE WEEKDAY CLASSIFICATION VOLUMES *****

CARS PICKUPS	BUS	SINGLE MED	HVY	4+	SINGLE UNIT %	DOUBLE 4-	5	6+	DOUBLE UNIT %	5-	TRAINS 6	7+	TRAIN %	TRUCK %	CLASS UNKNOWN	TOTAL VEHICLES
1319	31	169	88	2	15.3	33	89	65	9.9	1	1	103	5.5	30.7		1897
AND 2-AXLE EQUIVALENT																
2505																

TOTAL HOURS FOR COUNT 76
FACTOR GROUP GR-02
AVG WEEKDAY VOL 1897 X SEASONAL ADJ. FACTOR 0.9400 = ESTIMATED AVG DAILY TRAFFIC 1783

STATE OF WASHINGTON - DEPARTMENT OF TRANSPORTATION
 TRIP SYSTEM
 HOURLY TRAFFIC CLASSIFICATION SUMMARY

SR 501 MP 002.24 OFF SYSTEM ID. LEG 2 DIRECTION OF TRAFFIC EASTBOUND LANE ALL OF

COUNT IDENTIFIER HPMS COUNTER NUMBER 000645 DESCRIPTION: ON SR 501 W/O SW 26TH ST EXT

10-27-03 MONDAY AM HOURS	CARS PICKUPS	BUS	SINGLE MED	UNITS HVV	4+	SINGLE UNIT %	DOUBLE 4-	UNITS 5	6+	DOUBLE UNIT %	5-	TRAINS 6	7+	TRAIN %	TRUCK %	CLASS UNKNOWN	TOTAL VEHICLES
12 - 1	1																1
1 - 2	2																2
2 - 3	3																3
3 - 4	4																4
4 - 5	5																5
5 - 6	6																6
6 - 7	7																7
7 - 8	8																8
8 - 9	9																9
9 - 10	10																10
10 - 11	11																11
11 - 12	12																12
12 - 1	1																1
1 - 2	2																2
2 - 3	3																3
3 - 4	4																4
4 - 5	5																5
5 - 6	6																6
6 - 7	7																7
7 - 8	8																8
8 - 9	9																9
9 - 10	10																10
10 - 11	11																11
11 - 12	12																12
AM TOTAL	422	2	36	2		8.2	7	8	5	4.1		4		.8	13.2		486
PM TOTAL	422	2	36	2		8.2	7	8	5	4.1		4		.8	13.2		486
DAY TOTAL	422	2	36	2		8.2	7	8	5	4.1		4		.8	13.2		486

DAY TOTAL	422	2	36	2		8.2	7	8	5	4.1		4		.8	13.2	2-AXLE EQUIVALENT	526

STATE OF WASHINGTON - DEPARTMENT OF TRANSPORTATION
TRIP SYSTEM
HOURLY TRAFFIC CLASSIFICATION SUMMARY

SR 501 MP 002.24 OFF SYSTEM ID. LEG 2 DIRECTION OF TRAFFIC EASTBOUND LANE ALL OF

COUNT IDENTIFIER HPMS COUNTER NUMBER 000645 DESCRIPTION: ON SR 501 W/O SW 26TH ST EXT

10-28-03	CARS PICKUPS	BUS	SINGLE MED	HVY	4+	SINGLE UNIT %	DOUBLE 4-	DOUBLE 5	DOUBLE 6+	DOUBLE UNIT %	5-	TRAINS 6	TRAINS 7+	TRAIN %	TRUCK %	CLASS UNKNOWN	TOTAL VEHICLES
TUESDAY	18																19
AM HOURS	1																6
1 - 2	4																3
2 - 3	3																1
3 - 4	1																1
4 - 5	6																12
5 - 6	13		1			33.3			1	8.3			1	8.3	50.0		12
6 - 7	30		3			21.7			1	13.0			2	8.7	43.5		23
7 - 8	29	2	8			20.9			1	2.3			3	7.0	30.2		43
8 - 9	58	2	6			20.7	3		4	22.4			4	6.9	50.0		58
9 - 10	54	3	8			18.6	2		5	14.4			10	10.3	40.2		97
10 - 11	64	3	6			26.4	2		7	17.5			8	8.2	44.3		97
11 - 12	127	5	21			18.0	2		4	12.0	1		12	10.4	48.8		125
PM HOURS																	183
12 - 1	120	1	15			14.9	3		7	10.3			10	5.7	31.0		174
1 - 2	109	2	19			16.7	3		6	8.0			22	12.6	37.4		174
2 - 3	97	5	30		1	26.6	3		5	7.6			7	4.4	38.6		158
3 - 4	162	6	20			13.8	4		1	8.3			7	3.2	25.3		217
4 - 5	148	3	14			9.6	4		4	8.5			6	3.2	21.3		188
5 - 6	118		10			10.1	3		3	3.6			1	.7	14.5		138
6 - 7	59		4			6.1	1		2	4.5			1	10.6	10.6		66
7 - 8	43		1			2.2								4.4	4.4		45
8 - 9	21								1	8.7				8.7	8.7		23
9 - 10	31		2			8.6	1		1	2.9				11.4	11.4		35
10 - 11	18																18
11 - 12	19																19
AM TOTAL	407	17	71			19.3	10		40	11.1	1		56	8.5	39.0		667
PM TOTAL	945	17	115		2	13.3	27		23	7.1			54	4.3	24.7		1255
DAY TOTAL	1352	34	186	74	2	15.4	37	79	47	8.5	1		110	5.8	29.7	2-AXLE EQUIVALENT	1922

SR 501 MP 002.24 OFF SYSTEM ID. LEG 2 DIRECTION OF TRAFFIC EASTBOUND LANE ALL OF

COUNT IDENTIFIER HPMS COUNTER NUMBER 000645 DESCRIPTION: ON SR 501 W/O SW 26TH ST EXT

DATE	TIME	CARS PICKUPS	BUS	SINGLE MED	HVY	4+	SINGLE UNIT %	DOUBLE UNITS 4-	5	6+	DOUBLE UNIT %	5-	6	TRAINS 7+	TRAIN %	TRUCK %	CLASS UNKNOWN	TOTAL VEHICLES
10-29-03	WEDNESDAY	22																22
11	1	5																5
12	2	3																3
1	3	4																4
2	4	5																5
3	5	6																6
4	6	7																7
5	7	8																8
6	8	9																9
7	9	10																10
8	10	11																11
9	11	12																12
10	12																	12
11	1	92	4	18	2	2	16.4	3	8	6	11.6	1	13	8.9	37.0		146	
12	2	88	2	21	1	1	17.9	3	7	4	10.4	4	8	6.0	34.3		134	
1	3	81	2	20	7	7	21.3	4	11	4	14.0	4	7	5.1	40.4		136	
2	4	165	1	13	2	2	8.0	6	6	4	8.0	4	4	2.0	17.9		201	
3	5	130	2	10	1	1	8.2	3	6	3	7.6	3	3	1.9	17.7		158	
4	6	124		6	1		6.5	3	3	1	2.9	1	1	0.7	10.1		138	
5	7	35		1			2.6	1	1		2.6	1	1	2.6	10.8		38	
6	8	35		2			5.4	1	1		2.7			2.7	10.8		37	
7	9	13					13.3	2	2		8.7				13.3		25	
8	10	21															23	
9	11	17															17	
10	12	12															12	
AM TOTAL		458	13	73	57		19.5	14	48	26	12.0	1	46	6.3	37.7		735	
PM TOTAL		811	13	93	14		11.4	19	45	22	8.2	1	37	3.6	23.1		1055	
DAY TOTAL		1269	26	166	71		14.7	33	93	48	9.7	1	83	4.7	29.1		1790	

2-AXLE EQUIVALENT

STATE OF WASHINGTON - DEPARTMENT OF TRANSPORTATION
 TRIP SYSTEM
 HOURLY TRAFFIC CLASSIFICATION SUMMARY

SR 501 MP 002.24 OFF SYSTEM ID. LEG 2 DIRECTION OF TRAFFIC EASTBOUND LANE ALL OF
 COUNT IDENTIFIER HPMS COUNTER NUMBER 000645 DESCRIPTION: ON SR 501 W/O SW 26TH ST EXT

10-31-03 FRIDAY AM HOURS	CARS PICKUPS	BUS	SINGLE MED	UNITS HVV	4+	SINGLE UNIT %	DOUBLE UNITS	4-	5	6+	DOUBLE UNIT %	5-	TRAINS 6	7+	TRAIN %	TRUCK %	CLASS UNKNOWN	TOTAL VEHICLES
12 - 1	18					20.0												18
1 - 2	2		1			20.0												2
2 - 3	4					20.0												4
3 - 4	3					20.0												3
4 - 5	8					20.0												8
5 - 6	11		1			26.3	1				10.5			1	5.3	20.0		10
6 - 7	24		4			21.6	2				5.4			3	8.1	42.1		19
7 - 8	36		2			15.0	5				13.3			7	11.7	35.1		37
8 - 9	45		2			19.5	8				15.9			8	9.8	40.0		60
9 - 10	77		2			15.3	1				13.7			11	8.9	45.1		82
10 - 11																37.9		124
11 - 12																		
PM HOURS																		
12 - 1	1																	
1 - 2	2																	
2 - 3	3																	
3 - 4	4																	
4 - 5	5																	
5 - 6	6																	
6 - 7	7																	
7 - 8	8																	
8 - 9	9																	
9 - 10	10																	
10 - 11	11																	
11 - 12	12																	
AM TOTAL	228		8			16.7	2				11.7			30	8.3	36.7		360
PM TOTAL	228		8			16.7	2				11.7			30	8.3	36.7		360
DAY TOTAL	228		8			16.7	2				11.7			30	8.3	36.7		517

10-27-03 THRU 10-31-03
 AVERAGE WEEKDAY CLASSIFICATION VOLUMES *****
 CARS PICKUPS | BUS MED HVY 4+ | SINGLE UNIT % | DOUBLE UNITS 4- 5 6+ | DOUBLE UNIT % | 5- TRAINS 6 7+ | TRAIN % | TRUCK % | CLASS UNKNOWN | TOTAL VEHICLES
 1333 32 185 78 3 15.6 35 88 57 9.4 1 96 5.1 30.1 2473
 TOTAL HOURS FOR COUNT 90
 3 DAYS FACTOR GROUP GR-02
 AVG WEEKDAY VOL 1908 X SEASONAL ADJ. FACTOR 0.9400 = ESTIMATED AVG DAILY TRAFFIC 1794

SR 501 MP 002.24 OFF SYSTEM ID. LEG 2 DIRECTION OF TRAFFIC BOTH WAYS LANE ALL OF
 COUNT IDENTIFIER HPMS COUNTER NUMBER 000645 DESCRIPTION: ON SR 501 W/O SW 26TH ST EXT

10-28-03 TUESDAY	CARS PICKUPS	BUS	SINGLE MED	UNITS HVV	4+	SINGLE UNIT %	DOUBLE 4-	UNITS 5	6+	DOUBLE UNIT %	5-	TRAINS 6	7+	TRAIN %	TRUCK %	CLASS UNKNOWN	TOTAL VEHICLES
12 - 1	25		1			3.6		1		3.6			1	3.6	10.7		28
11 - 2	9					8.3							2	16.7	25.0		12
10 - 3	7												1		50.0		4
9 - 4	2												1	2.2	34.8		4
8 - 5	30		3			28.3			1	4.3		3	4.5	23.9		67	
7 - 6	51		4			14.9	1		1	2.9		3	1.5	16.1		205	
6 - 7	172	5	11			11.7			5	3.8		14	6.3	33.9		224	
5 - 8	148	5	19			13.8	1		11	2.8		21	9.4	35.4		223	
4 - 9	144	1	16			14.8	5		9	1.2		17	7.5	45.4		227	
3 - 10	124	6	20			19.8	2		15	8.1	2	21	7.5	43.3		270	
2 - 11	153	6	48			26.7	2		13	8.1		21	8.5	33.8		355	
1 - 12	235	6	45		1	18.0	4		13	5.5		26	7.3	33.8		355	
PM HOURS																	
12 - 1	221	2	27		1	14.2	7		13	11.7		25	7.5	33.4		332	
11 - 2	210	9	41		2	19.3	6		13	9.6		33	9.6	38.6		342	
10 - 3	198	11	49		1	23.0	6		18	9.1		17	5.4	37.5		317	
9 - 4	261	8	39			15.8	9		14	8.2		18	4.9	28.9		367	
8 - 5	219	1	16			8.6	13		5	3.7		13	4.7	21.5		279	
7 - 6	164	4	14			9.9	4		3	2.9		1	1.0	14.1		191	
6 - 7	92		7		1	7.7	1		2	2.9		1	1.0	11.5		104	
5 - 8	82		2			2.3			1	1.2		1	1.2	4.7		86	
4 - 9	45		1			2.0	2			6.0				10.0		50	
3 - 10	48		2			5.6			3	5.6				11.1		54	
2 - 11	36								1	2.7				2.7		37	
1 - 12	31															31	
AM TOTAL	1100	32	168		1	17.7	26		57	9.7	2	109	6.7	34.1		1668	
PM TOTAL	1607	35	198		4	13.7	48		52	7.9		110	5.0	26.6		2190	
DAY TOTAL	2707	67	366		5	15.5	74		109	8.6	2	219	5.7	29.8		3858	

2-AXLE EQUIVALENT

SR 501 MP 002.24 OFF SYSTEM ID. LEG 2 DIRECTION OF TRAFFIC BOTH WAYS LANE ALL OF
 COUNT IDENTIFIER HPMS COUNTER NUMBER 000645 DESCRIPTION: ON SR 501 W/O SW 26TH ST EXT

10-29-03	CARS PICKUPS	BUS	SINGLE MED	SINGLE HVY	4+	SINGLE UNIT %	DOUBLE 4-	DOUBLE 5	DOUBLE 6+	DOUBLE UNIT %	5-	TRAINS 6	TRAINS 7+	TRAIN %	TRUCK %	CLASS UNKNOWN	TOTAL VEHICLES
WEDNESDAY	32		1	2		8.3		2		16.7			1	3.0	3.0		33
AM HOURS	9					9.1							1		25.0		12
12 - 1	10					16.7							2	8.3	9.1		11
2 - 3	9					9.1							1	3.8	25.0		12
3 - 4	31					26.9	1	4	1	9.6			2	3.8	40.4		52
4 - 5	50					21.1		3		5.6			2	2.8	29.6		71
5 - 6	170	3	5	10		8.9	1	7	1	4.0			6	3.0	15.8		202
6 - 7	188	4	9	6	1	12.5	3	13	11	10.3		1	14	5.7	28.5		263
7 - 8	136	4	14	21		17.0	5	19	12	15.7			19	8.3	40.9		230
8 - 9	158	2	35	25		22.9	7	20	13	14.8			11	4.1	41.7		271
9 - 10	175	9	46	25		25.2	6	17	14	11.7			25	7.9	44.8		317
10 - 11	199	9	29	13		16.7	3	21	13	12.1			19	6.2	35.0		306
11 - 12																	
PM HOURS	186	4	33	9		15.5	5	18	17	13.5			24	8.1	37.2		296
12 - 1	194	7	39	8		18.1	5	19	10	11.4			17	5.7	35.1		299
1 - 2	175	5	33	14		18.4	8	21	10	13.8			17	6.0	38.2		283
2 - 3	234	1	26	6		10.5	10	15	9	10.9			12	3.8	25.2		313
3 - 4	190	3	13	1		7.4	5	10	3	7.8			5	2.2	17.4		230
4 - 5	162	3	9	2		7.7		4	1	2.7			2	1.1	11.5		183
5 - 6	58		4			6.0	1	2		4.5	1		1	3.0	13.4		67
6 - 7	55		2			3.3		2		3.3			1	8.3	8.3		33
7 - 8	30					6.1		1		7.1				7.1	9.1		33
8 - 9	39							2		3.0				2.9	7.1		42
9 - 10	34							1		2.9					2.9		35
10 - 11	27								1								27
11 - 12																	
AM TOTAL	1167	31	163	121	1	17.8	26	106	64	11.0		1	100	5.7	34.4		1780
PM TOTAL	1384	23	161	40		12.0	35	94	51	9.6			79	4.3	25.9		1868
DAY TOTAL	2551	54	324	161	1	14.8	61	200	115	10.3		1	179	5.0	30.1	2-AXLE EQUIVALENT	3648

SR 501 MP 002.24 OFF SYSTEM ID. LEG 2 DIRECTION OF TRAFFIC BOTH WAYS LANE ALL OF
 COUNT IDENTIFIER HPMS COUNTER NUMBER 000645 DESCRIPTION: ON SR 501 W/O SW 26TH ST EXT

10-30-03 THURSDAY AM HOURS	CARS PICKUPS	BUS	SINGLE MED	UNITS HVV	4+	SINGLE UNIT %	DOUBLE 4-	UNITS 5	6+	DOUBLE UNIT %	5-	TRAINS 6	7+	TRAIN %	TRUCK %	CLASS UNKNOWN	TOTAL VEHICLES
12 - 1	34		2			15.4				16.7			1	2.9	2.9		35
11 - 2	9		2			22.2				3.8			2	15.4	2.9		13
10 - 3	7					5.6				30.8			1	3.8	22.2		9
9 - 4	14					30.8				21.1			2	2.8	22.2		18
8 - 5	33					10.7				10.7			4	1.9	36.5		52
7 - 6	50					16.5				2.7			2	2.8	29.6		71
6 - 7	191					10.7				10.6			4	1.8	15.1		225
5 - 8	153					16.5				10.7			19	8.1	35.2		236
4 - 9	156					15.3				10.7			23	9.5	35.5		242
3 - 10	153					21.9				12.5			23	8.5	43.3		270
2 - 11	208					18.7				12.5			13	4.0	35.2		321
1 - 12	202					20.2				14.4			21	6.2	40.8		341
PM HOURS																	
12 - 1	218					23.8				12.3			26	6.8	42.9		382
11 - 2	202					19.8				12.9			23	6.9	39.5		334
10 - 3	190					17.7				13.9			25	8.2	39.9		316
9 - 4	257					15.4				9.8			25	6.6	31.8		377
8 - 5	209					13.6				8.6			9	3.2	25.4		280
7 - 6	155					10.5				3.3			1	1.4	14.4		181
6 - 7	69					14.6				3.4			1	0.6	14.4		89
5 - 8	76					2.5				1.3			4	4.5	22.5		79
4 - 9																	
3 - 10																	
2 - 11																	
1 - 12																	
AM TOTAL	1210					17.7				10.4			109	5.9	34.0		1833
PM TOTAL	1376					16.8				10.1			113	5.6	32.5		2038
DAY TOTAL	2586					17.2				10.2			222	5.8	33.2		3871
																	5176

10-27-03 THRU 10-31-03
 AVERAGE WEEKDAY CLASSIFICATION VOLUMES *****
 CARS PICKUPS | BUS MED HVV | SINGLE UNIT % | DOUBLE UNITS 4- | 5- | TRAINS 6 | 7+ | TRAIN % | TRUCK % | CLASS UNKNOWN | TOTAL VEHICLES
 2629 | 61 | 345 | 160 | 3 | 15.2 | 68 | 175 | 112 | 9.5 | 2 | 1 | 199 | 5.4 | 30.0 | 4895
 TOTAL HOURS FOR COUNT 76
 2 DAYS 3753 X SEASONAL ADJ. FACTOR 0.9400 = ESTIMATED AVG DAILY TRAFFIC 3528
 AVG WEEKDAY VOL 3753 X SEASONAL ADJ. FACTOR 0.9400 = ESTIMATED AVG DAILY TRAFFIC 3528
 AVG WEEKDAY VOL 3753 X SEASONAL ADJ. FACTOR 0.9400 = ESTIMATED AVG DAILY TRAFFIC 3528

PEAK HOUR PERCENTAGES: K = 10.18 D = 52.36 T = 42.93
 PEAK HOUR LOCATION: VOLUME = 382 DATE: 10/30/03 TIME: 12:00 AM

Note: Count Low