

LOCATION: Fruit Valley Rd -- W Fourth Plain Blvd
CITY/STATE: Vancouver, WA

QC JOB #: 14671707
DATE: Tue, Apr 10 2018

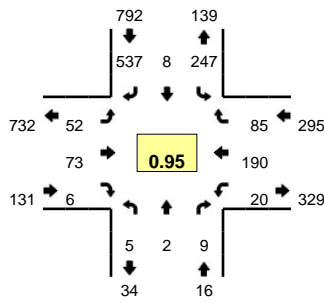

Peak-Hour: 7:05 AM -- 8:05 AM
Peak 15-Min: 7:40 AM -- 7:55 AM

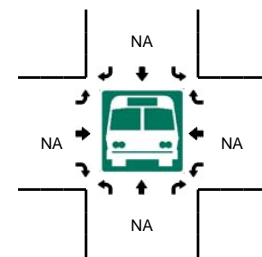
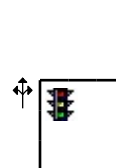
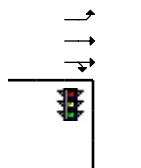
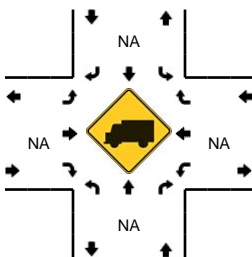
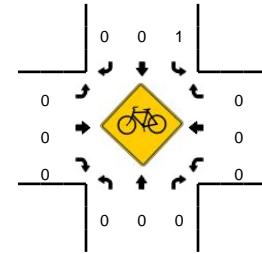
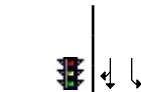
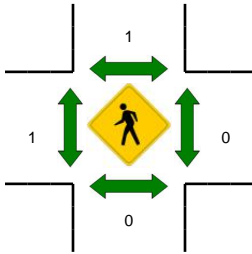
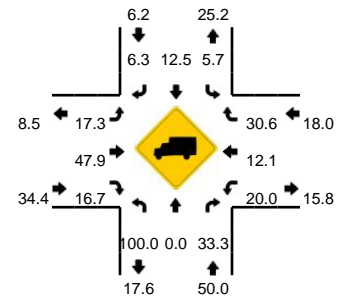

5-Min Count Period Beginning At	Fruit Valley Rd (Northbound)				Fruit Valley Rd (Southbound)				W Fourth Plain Blvd (Eastbound)				W Fourth Plain Blvd (Westbound)				Total	Hourly Totals
	Left	Thru	Right	U	Left	Thru	Right	U	Left	Thru	Right	U	Left	Thru	Right	U		
7:00 AM	1	0	0	0	9	2	37	0	7	3	0	0	1	9	5	0	74	
7:05 AM	0	1	1	0	26	0	49	0	8	10	1	0	1	15	3	0	115	
7:10 AM	0	0	1	0	20	1	45	0	2	7	0	0	2	19	9	0	106	
7:15 AM	0	1	2	0	21	0	35	0	5	10	1	0	0	14	11	0	100	
7:20 AM	0	0	0	0	27	3	56	0	7	1	0	0	2	13	8	0	117	
7:25 AM	0	0	0	0	14	0	44	0	6	5	0	0	2	19	1	0	91	
7:30 AM	0	0	1	0	17	0	46	0	3	4	2	0	2	15	7	0	97	
7:35 AM	2	0	0	0	17	0	39	0	1	7	0	0	0	12	10	0	88	
7:40 AM	1	0	1	0	22	2	49	0	2	4	0	0	0	25	3	0	109	
7:45 AM	0	0	0	0	26	0	43	0	5	5	1	0	1	16	9	0	106	
7:50 AM	1	0	1	0	26	0	51	0	1	1	0	0	4	16	9	0	110	
7:55 AM	0	0	0	0	15	1	49	0	8	9	0	0	4	10	7	0	103	1216
8:00 AM	1	0	2	0	16	1	31	0	4	10	1	0	2	16	8	0	92	1234
8:05 AM	2	0	0	0	21	0	40	0	3	4	0	0	0	12	6	0	88	1207
8:10 AM	0	0	2	0	15	2	48	0	9	4	2	0	0	14	10	0	106	1207
8:15 AM	1	0	0	0	18	2	43	0	8	2	0	0	1	8	11	0	94	1201
8:20 AM	0	1	2	0	15	0	31	0	6	6	1	0	1	6	7	0	76	1160
8:25 AM	1	0	0	0	14	1	40	0	5	4	0	0	0	13	9	0	87	1156
8:30 AM	0	0	0	0	21	0	40	0	5	4	0	0	1	15	10	0	96	1155
8:35 AM	0	2	0	0	16	1	34	0	6	5	0	0	1	10	10	0	85	1152
8:40 AM	0	0	1	0	16	1	31	0	9	7	1	0	1	10	10	0	87	1130
8:45 AM	0	0	3	0	19	0	30	0	4	4	0	0	0	3	6	0	69	1093
8:50 AM	2	0	1	0	14	0	29	0	6	4	0	0	2	13	4	0	75	1058
8:55 AM	1	0	1	0	16	0	39	0	4	7	1	0	2	10	9	0	90	1045
Peak 15-Min Flowrates	Northbound				Southbound				Eastbound				Westbound				Total	
	Left	Thru	Right	U	Left	Thru	Right	U	Left	Thru	Right	U	Left	Thru	Right	U		
All Vehicles	8	0	8	0	296	8	572	0	32	40	4	0	20	228	84	0	1300	
Heavy Trucks	8	0	0	0	0	0	36	0	20	32	0	0	4	48	28	0	176	
Pedestrians	0	0	0	0	0	4	0	0	0	4	0	0	0	0	0	0	8	
Bicycles	0	0	0	0	1	0	0	0	0	0	0	0	0	0	0	0	1	
Railroad																		
Stopped Buses																		

Comments: