

**LOCATION:** Fruit Valley Rd -- W Fourth Plain Blvd  
**CITY/STATE:** Vancouver, WA

**QC JOB #:** 14671708  
**DATE:** Tue, Apr 10 2018

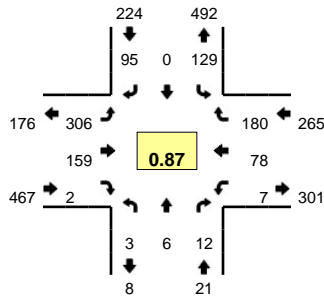

**Peak-Hour: 4:25 PM -- 5:25 PM**  
**Peak 15-Min: 5:05 PM -- 5:20 PM**

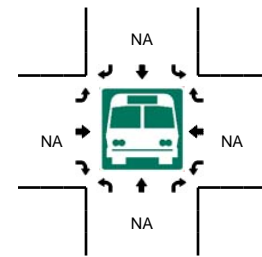
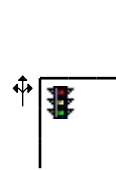
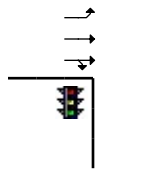
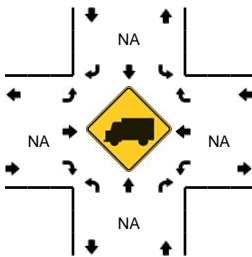
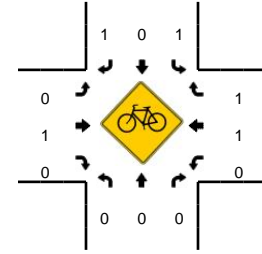
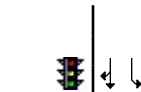
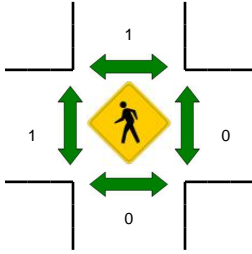
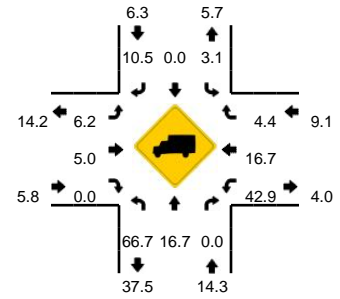

5-Min Count Period Beginning At	Fruit Valley Rd (Northbound)				Fruit Valley Rd (Southbound)				W Fourth Plain Blvd (Eastbound)				W Fourth Plain Blvd (Westbound)				Total	Hourly Totals
	Left	Thru	Right	U	Left	Thru	Right	U	Left	Thru	Right	U	Left	Thru	Right	U		
4:00 PM	2	0	1	0	8	0	7	0	27	28	0	0	0	5	9	0	87	
4:05 PM	0	0	2	0	14	0	13	0	23	13	1	0	1	5	21	0	93	
4:10 PM	0	3	4	0	10	0	9	0	18	20	0	0	0	5	13	0	82	
4:15 PM	1	0	0	0	12	0	10	0	24	8	0	0	0	10	20	0	85	
4:20 PM	0	1	3	0	7	0	15	0	22	7	0	0	0	3	12	0	70	
4:25 PM	0	0	0	0	7	0	8	0	21	11	0	0	1	10	11	0	69	
4:30 PM	1	1	1	0	12	0	5	0	21	14	1	0	1	9	19	0	85	
4:35 PM	0	0	2	0	8	0	9	0	21	30	0	0	0	6	20	0	96	
4:40 PM	0	2	3	0	8	0	7	0	23	15	1	0	1	12	14	0	86	
4:45 PM	0	0	2	0	19	0	9	0	33	8	0	0	0	5	6	1	83	
4:50 PM	1	0	2	0	14	0	9	0	17	8	0	0	1	3	19	0	74	
4:55 PM	1	0	0	0	9	0	8	0	10	6	0	0	0	5	12	0	51	961
5:00 PM	0	0	0	0	13	0	6	0	29	20	0	0	1	5	17	0	91	965
5:05 PM	0	2	0	0	9	0	13	0	34	14	0	0	0	2	16	0	90	962
5:10 PM	0	0	2	0	12	0	5	0	34	17	0	0	0	8	20	0	98	978
5:15 PM	0	1	0	0	12	0	9	0	37	10	0	0	1	6	17	0	93	986
5:20 PM	0	0	0	0	6	0	7	0	26	6	0	0	0	7	9	0	61	977
5:25 PM	1	0	4	0	5	1	10	0	9	10	0	0	7	11	14	0	72	980
5:30 PM	0	2	0	0	10	0	6	0	11	6	0	0	1	7	15	0	58	953
5:35 PM	0	1	0	0	7	0	10	0	14	17	0	0	0	8	13	0	70	927
5:40 PM	0	0	0	0	2	1	5	0	14	8	1	0	1	8	12	0	52	893
5:45 PM	0	1	1	0	11	0	14	0	7	4	0	0	0	11	15	0	64	874
5:50 PM	0	0	2	0	8	0	5	0	16	6	0	0	0	4	15	0	56	856
5:55 PM	0	0	1	0	8	1	7	0	18	2	0	0	2	2	13	0	54	859
Peak 15-Min Flowrates	Northbound				Southbound				Eastbound				Westbound				Total	
	Left	Thru	Right	U	Left	Thru	Right	U	Left	Thru	Right	U	Left	Thru	Right	U		
All Vehicles	0	12	8	0	132	0	108	0	420	164	0	0	4	64	212	0	1124	
Heavy Trucks	0	0	0	0	12	0	4	0	16	4	0	0	4	4	4	0	48	
Pedestrians	0	0	0	0	0	0	0	0	0	0	0	0	0	0	0	0	0	
Bicycles	0	0	0	0	0	0	1	0	0	0	0	0	0	1	0	0	2	
Railroad																		
Stopped Buses																		

Comments: