

Barkdusters

Type of peak hour being reported: Intersection Peak

Method for determining peak hour: Total Entering Volume

INTERSECTION: Kauffman Ave--Fourth Plain Blvd  
WEATHER:

QC JOB #: 10220103  
DATE: 12/14/2006

Peak-Hour: 4:25 PM -- 5:25 PM

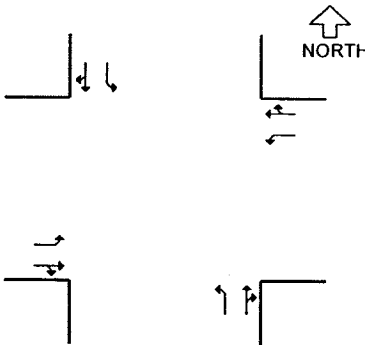
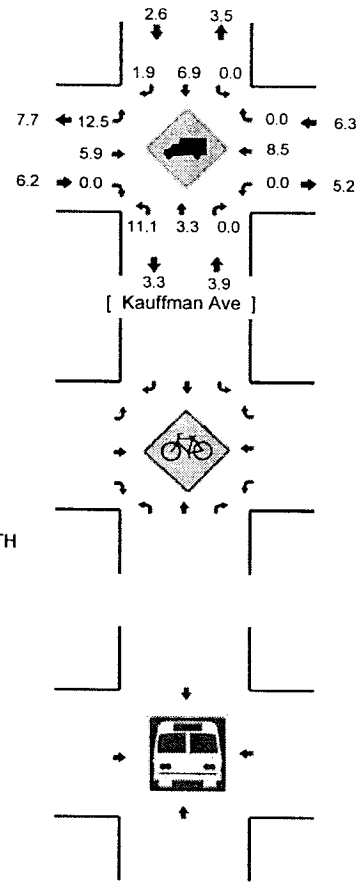
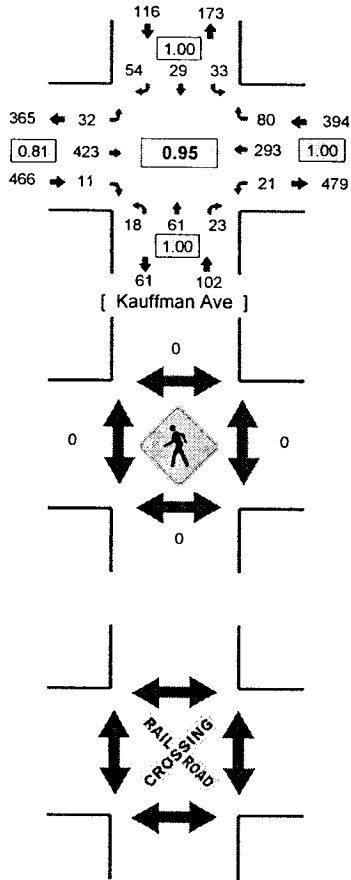

\*SEE LEGEND SHEET

5-MIN COUNT PERIOD BEGINNING AT	Kauffman Ave (Northbound)				Kauffman Ave (Southbound)				Fourth Plain Blvd (Eastbound)				Fourth Plain Blvd (Westbound)				TOTAL	HOURLY TOTALS
	Left	Thru	Right	U	Left	Thru	Right	U	Left	Thru	Right	U	Left	Thru	Right	U		
4:00 PM	0	3	1		0	2	1		1	35	1		0	29	11		84	
4:05 PM	2	5	1		6	6	2		6	44	1		1	19	5		98	
4:10 PM	0	5	1		3	3	3		4	37	0		2	26	3		87	
4:15 PM	0	2	0		6	5	3		1	19	0		1	23	5		65	
4:20 PM	1	6	1		1	3	4		5	25	1		1	23	6		77	
4:25 PM	1	2	2		5	2	4		5	36	0		0	41	7		105	
4:30 PM	0	5	2		5	0	3		1	39	0		0	23	6		84	
4:35 PM	1	3	2		1	2	3		4	58	1		3	13	4		95	
4:40 PM	1	3	0		4	5	3		2	28	1		3	25	9		84	
4:45 PM	2	2	5		3	2	4		1	28	2		2	26	6		83	
4:50 PM	2	4	0		3	3	11		2	42	4		2	18	10		101	
4:55 PM	1	6	0		0	6	1		4	36	1		1	19	7		82	1045
5:00 PM	4	6	2		3	2	7		3	33	0		1	23	5		89	1050
5:05 PM	1	8	4		3	4	3		4	34	1		1	29	9		101	1053
5:10 PM	3	5	5		1	1	3		2	41	1		4	22	3		91	1057
5:15 PM	1	13	1		4	1	4		1	24	0		3	23	2		77	1069
5:20 PM	1	4	0		1	1	8		3	24	0		1	31	12		86	1078
5:25 PM	2	2	3		7	6	9		1	27	0		1	25	7		90	1063
5:30 PM	0	6	1		1	5	7		3	21	1		1	18	2		66	1045
5:35 PM	2	3	2		5	5	4		2	19	0		1	16	8		67	1017
5:40 PM	0	3	0		0	0	3		6	21	0		2	28	6		69	1002
5:45 PM	1	4	4		2	0	4		1	12	0		3	13	4		48	967
5:50 PM	4	3	1		6	3	0		0	19	0		3	16	8		63	929
5:55 PM	1	0	2		1	5	3		0	23	0		6	18	3		62	909
PEAK 15-MIN FLOW RATES	Northbound				Southbound				Eastbound				Westbound				TOTAL	
	Left	Thru	Right	U	Left	Thru	Right	U	Left	Thru	Right	U	Left	Thru	Right	U		
All Vehicles	8	40	24		44	16	40		40	532	4		12	308	68		1136	
Heavy Trucks	0	4	0		0	0	0		8	24	0		0	44	0		80	
Pedestrians	0				0				0				0				0	
Bicycles																		
Railroad																		
Stopped Buses																		

Counter Comments: