

Ru

Interval 60 min. 15 min.
 Binned(CL/SP) Count(volume)
Lane No 1 2

Direction Channel 1 _____
Direction Channel 2 _____
Unique ID# _____

Counter No. 284905 Count ID SP 19-001
SR 005 RRT/RRQ S5 00154 MP 0.03
Leg 2 Direction SB OSID _____

Station Description ON SR 5 SB ON RAMP FROM FOURTH PLAIN BLVD

Date	Day	Time	Comments				
7/8/19	2	10:52	Manual (1) 5 (2) _____ Counter (1) 5 (2)	Set Cntrs	OK	TPS/JDM	6.4V
7/9/19	3	12:03	Manual (1) 16 (2) _____ Counter (1) 16 (2)	Check Cntrs	OK	TPS/JDM	6.9V
7/10/19	4	10:46	Manual (1) 19 (2) _____ Counter (1) 19 (2)	Check Cntrs	OK	TPS/JDM	7.0V
7/11/19	5	9:55	Manual (1) 32 (2) _____ Counter (1) 32 (2)	Check Cntrs	OK	TPS/JDM	6.8V
7/12/19	6	7:45	Manual (1) 1 (2) _____ Counter (1) 1 (2)	P/U Cntrs	OK	TPS/JDM	6.9V

Sketch

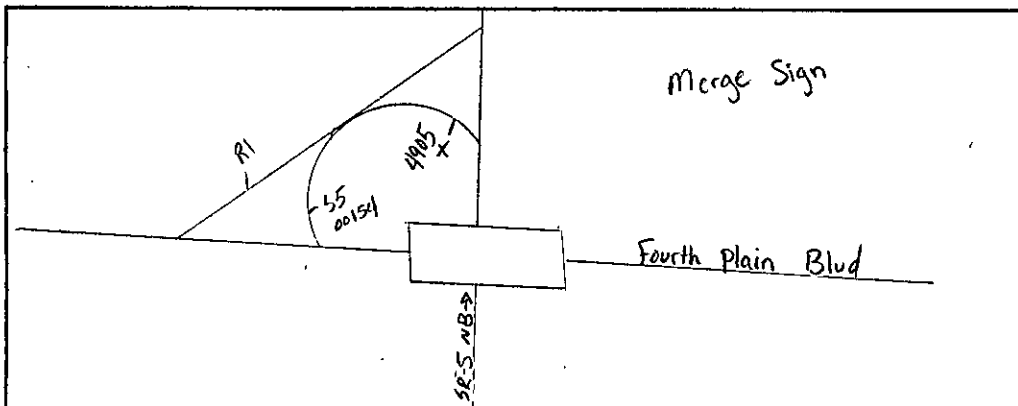

TPS / JDM
Field Person

STATE OF WASHINGTON - DEPARTMENT OF TRANSPORTATION
TRIP SYSTEM
15 MINUTE TRAFFIC COUNT SUMMARY

SR 005 S500154 MP 000.03 OFF SYSTEM ID. LEG 2 DIRECTION OF TRAFFIC SOUTHBOUND LANE ALL OF

COUNT IDENTIFIER 19-001 COUNTER NUMBER 284905 DESCRIPTION: ON SR 5 SB ON RAMP FROM 4TH PLAIN BLVD

07/08/19 MONDAY		AM HOURS											PM HOURS											DAILY TOTAL	
12	1	2	3	4	5	6	7	8	9	10	11	12	1	2	3	4	5	6	7	8	9	10	11		12
00-15	1	2	3	4	5	6	7	8	9	10	11	12	1	2	3	4	5	6	7	8	9	10	11	12	TOTAL
00-15											103	120	97	118	111	136	97	102	62	72	48	32	22		
15-30											134	105	112	118	108	103	106	79	64	44	54	51	25		
30-45											120	127	136	126	112	124	96	76	96	54	54	39	19		
45-00											120	100	111	118	103	109	85	71	44	59	60	48	19		
HOUR																									
TOT											477	452	456	480	434	472	384	328	266	229	216	170	85	4449	

AM PEAK HOUR 1100 TO 1200 VOLUME 477 AM TOTAL 477
PM PEAK HOUR 0130 TO 0230 VOLUME 483 PM TOTAL 3972

07/09/19 TUESDAY		AM HOURS											PM HOURS											DAILY TOTAL	
12	1	2	3	4	5	6	7	8	9	10	11	12	1	2	3	4	5	6	7	8	9	10	11		12
00-15	1	2	3	4	5	6	7	8	9	10	11	12	1	2	3	4	5	6	7	8	9	10	11	12	TOTAL
00-15	12	4	7	12	25	63	116	200	101	102	106	123	129	125	125	104	135	132	107	84	59	57	44	32	
15-30	12	18	9	19	38	88	188	189	115	118	115	92	115	115	92	88	122	102	79	66	60	48	34	24	
30-45	12	13	15	15	43	109	224	152	88	97	118	119	127	108	100	110	117	85	75	53	61	47	43	25	
45-00	14	13	6	22	48	105	206	145	106	108	99	125	136	113	112	93	94	88	63	49	53	43	50	29	
HOUR																									
TOT	50	48	37	68	154	365	734	686	410	425	438	459	507	461	429	395	468	407	324	252	233	195	171	110	7826

AM PEAK HOUR 0630 TO 0730 VOLUME 819 AM TOTAL 3874
PM PEAK HOUR 1200 TO 0100 VOLUME 507 PM TOTAL 3952

07/10/19 WEDNESDAY		AM HOURS											PM HOURS											DAILY TOTAL	
12	1	2	3	4	5	6	7	8	9	10	11	12	1	2	3	4	5	6	7	8	9	10	11		12
00-15	1	2	3	4	5	6	7	8	9	10	11	12	1	2	3	4	5	6	7	8	9	10	11	12	TOTAL
00-15	13	6	7	11	34	63	104	176	98	101	95	112	104	107	112	141	128	131	127	85	63	47	37	29	
15-30	15	8	9	10	34	98	150	198	108	119	105	152	115	135	102	93	102	117	91	76	59	46	47	30	
30-45	6	13	8	13	46	115	204	155	101	96	131	138	128	110	127	118	115	115	77	74	67	44	49	22	
45-00	19	4	10	27	51	102	186	142	101	105	88	113	122	113	97	106	127	90	94	53	50	49	31	21	
HOUR																									
TOT	53	31	34	61	165	378	644	671	408	421	419	515	469	465	438	458	472	453	389	288	239	186	164	102	7923

AM PEAK HOUR 0630 TO 0730 VOLUME 764 AM TOTAL 3800
PM PEAK HOUR 1230 TO 0130 VOLUME 492 PM TOTAL 4123

STATE OF WASHINGTON - DEPARTMENT OF TRANSPORTATION
 TRIP SYSTEM
 15 MINUTE TRAFFIC COUNT SUMMARY

SR 005 S500154 MP 000.03 OFF SYSTEM ID. LEG 2 DIRECTION OF TRAFFIC SOUTHBOUND LANE ALL OF
 COUNT IDENTIFIER 19-001 COUNTER NUMBER 284905 DESCRIPTION: ON SR 5 SB ON RAMP FROM 4TH PLAIN BLVD

07/11/19 THURSDAY												PM HOURS												DAILY TOTAL	
AM HOURS																									
12	1	2	3	4	5	6	7	8	9	10	11	12	1	2	3	4	5	6	7	8	9	10	11	12	
15	15	6	7	24	65	111	204	122	92	100	131	135	134	93	104	109	119	118	60	56	70	45	26		
15-30	9	5	13	16	36	76	143	209	108	124	116	119	118	97	107	126	112	78	75	74	59	48	29		
30-45	11	9	7	21	51	115	216	206	92	91	120	114	123	126	107	132	107	99	90	64	58	46	43	26	
45-00	10	9	20	23	44	123	205	158	91	110	103	121	114	106	97	89	95	111	79	65	64	64	32	25	
TOT	45	38	46	67	155	379	675	777	413	417	439	482	491	484	394	432	437	441	365	264	252	239	168	106	8006

AM PEAK HOUR 0630 TO 0730 VOLUME 834 AM TOTAL 3933
 PM PEAK HOUR 1245 TO 0145 VOLUME 492 PM TOTAL 4073

07/12/19 FRIDAY												PM HOURS												DAILY TOTAL	
AM HOURS																									
12	1	2	3	4	5	6	7	8	9	10	11	12	1	2	3	4	5	6	7	8	9	10	11	12	
24	15	8	17	32	61	93	147																		
15-30	21	11	8	23	27	91	120	144																	
30-45	17	15	19	16	43	125	166	150																	
45-00	11	6	17	16	49	87	113																		
TOT	73	47	52	72	151	364	492	441																	1692

AM PEAK HOUR 0630 TO 0730 VOLUME 570 AM TOTAL 1692
 PM PEAK HOUR 0000 TO 0000 VOLUME 0 PM TOTAL 0

07/08/19 THRU 07/12/19
 TOTAL HOURS FOR COUNT 91

3 DAYS FACTOR GROUP P5S FACTOR GROUP P5S
 AVG WEEKDAY VOL 7918 X SEASONAL ADJ. FACTOR 0.9500 = 7522 X AXLE CORR FACTOR 0.9092 = ESTIMATED AVG DAILY TRAFFIC 6839

PEAK HOUR PERCENTAGES: K = 10.53 D = 100.00
 PEAK HOUR LOCATION : VOLUME = 834 DATE: 07/11/19 TIME: 06:30 AM

Re

Interval 60 min. 15 min.
 Binned(CL/SP) Count(volume)
Lane No 1 2

Direction Channel 1 _____
Direction Channel 2 _____
Unique ID# _____

Counter No. 284913 Count ID SP 19-001
SR 005 RRT/RRQ Q1 00191 MP 0.01
NB
Leg 2 Direction ~~SB~~ OSID _____

Station Description _ ON NB SR 5 NB ON RAMP FROM FOURTH PLAIN BLVD

Date	Day	Time	Comments				
7/8/19	2	12:39	Manual (1) <u>5</u> (2) _____ Counter (1) <u>5</u> (2) _____	Set Cntrs	OK	TPS/JDM	6.4V
7/9/19	3	11:17	Manual (1) <u>50</u> (2) _____ Counter (1) <u>50</u> (2) _____	Check Cntrs	OK	TPS/JDM	7.1V
7/10/19	4	12:02	Manual (1) <u>20</u> (2) _____ Counter (1) <u>20</u> (2) _____	Check Cntrs	OK	TPS/JDM	7.1V
7/11/19	5	8:58	Manual (1) <u>42</u> (2) _____ Counter (1) <u>42</u> (2) _____	Check Cntrs	OK	TPS/JDM	6.8V
7/12/19	6	7:11	Manual (1) <u>1</u> (2) _____ Counter (1) <u>1</u> (2) _____	P/U Cntrs	OK	TPS/JDM	6.5V

Sketch

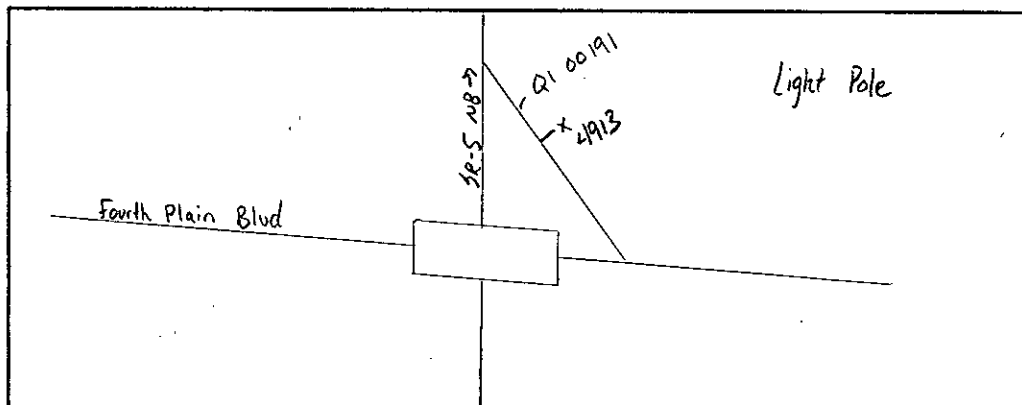

TPS / JDM
Field Person

STATE OF WASHINGTON - DEPARTMENT OF TRANSPORTATION
TRIPS SYSTEM
15 MINUTE TRAFFIC COUNT SUMMARY

SR 005 Q100191 MP 000.01		OFF SYSTEM ID.		LEG 2		DIRECTION OF TRAFFIC NORTHBOUND															LANE ALL OF					
COUNT IDENTIFIER	19-001	COUNTER NUMBER	284913	DESCRIPTION: ON SR 5 NB ON RAMP FROM 4TH PLAIN BLVD																						
07/08/19 MONDAY				AM HOURS										PM HOURS												
	12	1	2	3	4	5	6	7	8	9	10	11	12	1	2	3	4	5	6	7	8	9	10	11	DAILY TOTAL	
	1	2	3	4	5	6	7	8	9	10	11	12	1	2	3	4	5	6	7	8	9	10	11	12	TOTAL	
00-15														138	156	187	217	208	146	120	62	69	50	43		
15-30														137	149	193	212	175	113	87	78	80	48	32		
30-45														127	181	193	207	165	105	73	70	52	53	23		
45-00													130	156	161	161	209	153	88	76	67	54	38	11		
HOUR	-----																									
TOT														130	558	647	734	845	701	452	356	277	255	189	109	5253

AM PEAK HOUR 0000 TO 0000 VOLUME 0 AM TOTAL 0
 PM PEAK HOUR 0400 TO 0500 VOLUME 845 PM TOTAL 5253

07/09/19 TUESDAY				AM HOURS										PM HOURS												
	12	1	2	3	4	5	6	7	8	9	10	11	12	1	2	3	4	5	6	7	8	9	10	11	DAILY TOTAL	
	1	2	3	4	5	6	7	8	9	10	11	12	1	2	3	4	5	6	7	8	9	10	11	12	TOTAL	
00-15	22	11	14	14	9	28	42	73	103	90	110	141	148	120	176	190	232	244	126	99	79	54	47	45		
15-30	18	9	10	9	19	23	47	78	94	100	120	138	148	136	158	143	189	198	125	86	80	42	38	24		
30-45	9	17	17	8	23	36	65	103	123	118	114	145	156	131	166	194	246	184	119	80	85	61	37	26		
45-00	14	18	20	7	19	56	71	116	116	125	133	135	166	142	174	190	201	146	94	65	72	53	28	13		
HOUR	-----																									
TOT	63	55	61	38	70	143	225	370	436	433	477	559	618	529	674	717	868	772	464	330	316	210	150	108	8686	

AM PEAK HOUR 1100 TO 1200 VOLUME 559 AM TOTAL 2930
 PM PEAK HOUR 0430 TO 0530 VOLUME 889 PM TOTAL 5756

07/10/19 WEDNESDAY				AM HOURS										PM HOURS												
	12	1	2	3	4	5	6	7	8	9	10	11	12	1	2	3	4	5	6	7	8	9	10	11	DAILY TOTAL	
	1	2	3	4	5	6	7	8	9	10	11	12	1	2	3	4	5	6	7	8	9	10	11	12	TOTAL	
00-15	21	18	7	20	26	12	47	68	100	93	97	120	165	153	149	186	218	233	133	125	89	75	44	58		
15-30	14	11	12	8	20	28	46	71	83	108	114	140	147	133	172	165	202	195	122	96	69	64	44	35		
30-45	9	11	8	15	15	40	78	120	124	114	136	156	137	150	157	229	242	164	88	71	61	73	40	26		
45-00	12	14	8	13	20	46	73	94	107	94	115	143	153	165	214	205	208	137	107	94	81	68	39	24		
HOUR	-----																									
TOT	56	54	35	56	81	126	244	353	414	409	462	559	602	601	692	785	870	729	450	386	300	280	167	143	8854	

AM PEAK HOUR 1100 TO 1200 VOLUME 559 AM TOTAL 2849
 PM PEAK HOUR 0415 TO 0515 VOLUME 885 PM TOTAL 6005

STATE OF WASHINGTON - DEPARTMENT OF TRANSPORTATION
 TRIP SYSTEM
 15 MINUTE TRAFFIC COUNT SUMMARY

SR 005 Q100191 MP 000.01 OFF SYSTEM ID. LEG 2 DIRECTION OF TRAFFIC NORTHBOUND LANE ALL OF

COUNT IDENTIFIER 19-001 COUNTER NUMBER 284913 DESCRIPTION: ON SR 5 NB ON RAMP FROM 4TH PLAIN BLVD

07/11/19 THURSDAY												PM HOURS												DAILY TOTAL
AM HOURS												PM HOURS												
12	1	2	3	4	5	6	7	8	9	10	11	12	1	2	3	4	5	6	7	8	9	10	11	
28	17	15	20	9	10	40	75	96	113	136	127	158	151	139	179	209	218	140	112	92	82	58	45	
15-30	23	27	10	10	17	28	69	70	113	85	124	137	133	151	137	178	184	184	142	92	89	69	44	38
30-45	17	16	8	3	9	39	78	101	137	98	139	152	148	135	160	190	224	172	107	91	74	72	50	34
45-00	12	23	14	15	25	49	79	82	118	108	122	140	164	155	177	217	224	147	105	92	75	66	42	23
TOT	80	83	47	48	60	126	266	328	464	404	521	556	603	592	613	764	841	721	494	387	330	289	194	140

AM PEAK HOUR 1100 TO 1200 VOLUME 556 AM TOTAL 2983
 PM PEAK HOUR 0430 TO 0530 VOLUME 850 PM TOTAL 5968

07/12/19 FRIDAY												PM HOURS												DAILY TOTAL
AM HOURS												PM HOURS												
12	1	2	3	4	5	6	7	8	9	10	11	12	1	2	3	4	5	6	7	8	9	10	11	
25	17	14	14	14	14	35																		
15-30	31	17	10	17	15	14	44																	
30-45	16	15	15	13	7	28	83																	
45-00	12	6	17	10	22	51	90																	
TOT	84	55	56	54	58	107	252																	666

AM PEAK HOUR 0600 TO 0700 VOLUME 252 AM TOTAL 666
 PM PEAK HOUR 0000 TO 0000 VOLUME 0 PM TOTAL 0

07/08/19 THRU 07/12/19
 TOTAL HOURS FOR COUNT 90

3 DAYS FACTOR GROUP P5S FACTOR GROUP P5S
 AVG WEEKDAY VOL 8830 X SEASONAL ADJ. FACTOR 0.9500 = 8389 X AXLE CORR FACTOR 0.9092 = ESTIMATED AVG DAILY TRAFFIC 7627

PEAK HOUR PERCENTAGES: K = 10.07 D = 100.00
 PEAK HOUR LOCATION : VOLUME = 889 DATE: 07/09/19 TIME: 04:30 PM