

LOCATION: NE Stapleton Rd -- NE Fourth Plain Blvd
CITY/STATE: Vancouver, WA

QC JOB #: 10310811
DATE: 12/6/2007

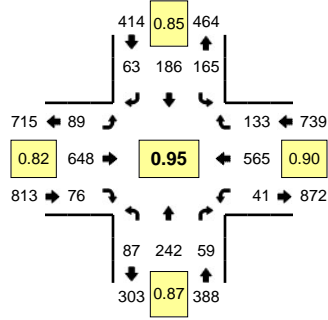

Peak-Hour: 4:10 PM -- 5:10 PM
Peak 15-Min: 4:10 PM -- 4:25 PM

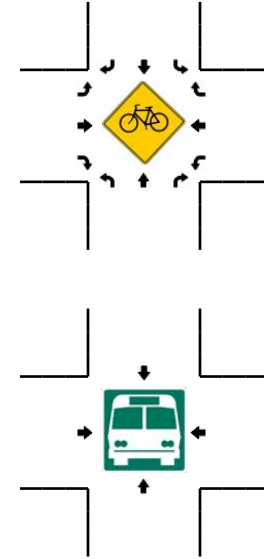
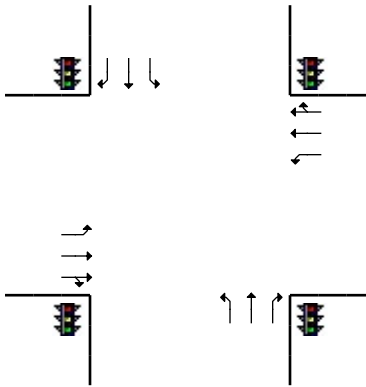
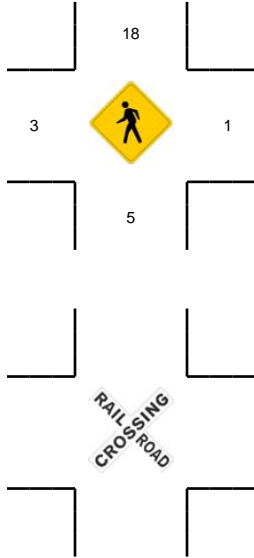
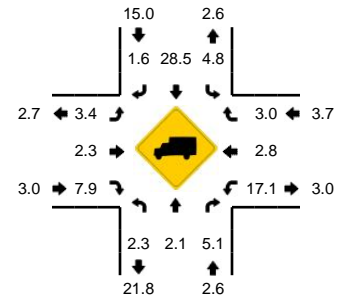

5-Min Count Period Beginning At	NE Stapleton Rd (Northbound)				NE Stapleton Rd (Southbound)				NE Fourth Plain Blvd (Eastbound)				NE Fourth Plain Blvd (Westbound)				Total	Hourly Totals
	Left	Thru	Right	U	Left	Thru	Right	U	Left	Thru	Right	U	Left	Thru	Right	U		
4:00 PM	7	17	7	0	17	15	4	0	11	58	8	0	4	37	9	0	194	
4:05 PM	6	22	5	0	8	13	4	0	16	54	9	0	7	36	9	0	189	
4:10 PM	8	17	7	0	19	18	5	0	8	78	12	0	2	40	7	0	221	
4:15 PM	5	23	4	0	11	27	6	0	8	43	7	0	2	47	9	0	192	
4:20 PM	4	25	6	0	14	13	9	0	7	65	4	0	7	47	6	0	207	
4:25 PM	9	21	3	0	19	12	4	0	3	56	5	0	4	44	10	0	190	
4:30 PM	13	25	6	0	12	15	9	0	9	43	5	0	2	32	8	0	179	
4:35 PM	9	17	4	0	14	8	5	0	11	52	6	0	5	57	16	0	204	
4:40 PM	7	18	5	0	12	21	3	0	9	51	8	0	1	53	13	0	201	
4:45 PM	7	11	3	0	14	9	3	0	8	52	2	0	4	37	16	0	166	
4:50 PM	5	18	6	0	9	10	9	0	4	59	10	0	3	55	11	0	199	
4:55 PM	7	20	6	0	15	18	3	0	6	44	2	0	2	42	17	0	182	2324
5:00 PM	8	19	2	0	17	15	2	0	3	58	7	0	5	64	13	0	213	2343
5:05 PM	5	28	7	0	9	20	5	0	13	47	8	0	4	47	7	0	200	2354
5:10 PM	7	14	9	0	15	7	5	0	11	57	7	0	3	44	16	0	195	2328
5:15 PM	2	27	3	0	9	9	3	0	11	57	6	0	4	50	9	0	190	2326
5:20 PM	9	18	3	0	11	9	6	0	9	40	3	0	3	37	9	0	157	2276
5:25 PM	11	12	6	0	8	5	2	0	8	70	0	0	2	47	15	0	186	2272
5:30 PM	4	7	3	0	15	7	3	0	8	58	8	0	2	42	9	0	166	2259
5:35 PM	11	19	4	0	11	11	3	0	8	39	4	0	3	37	18	0	168	2223
5:40 PM	4	12	5	0	7	6	2	0	11	46	9	0	11	55	8	0	176	2198
5:45 PM	6	16	4	0	11	13	7	0	9	46	1	0	1	49	9	0	172	2204
5:50 PM	3	9	6	0	14	23	6	0	3	40	0	0	1	26	5	0	136	2141
5:55 PM	2	11	1	0	9	16	7	0	6	43	5	0	2	46	8	0	156	2115
Peak 15-Min Flowrates	Northbound				Southbound				Eastbound				Westbound				Total	
All Vehicles	68	260	68	0	176	232	80	0	92	744	92	0	44	536	88	0	2480	
Heavy Trucks	0	8	4		8	104	4		4	8	16		16	0	8		180	
Pedestrians		8				16				8				0			32	
Bicycles																		
Railroad																		
Stopped Buses																		

Comments: