

LOCATION: NE Thurston Way/NE Royal Oaks Dr -- NE Fourth Plain Blvd
CITY/STATE: Vancouver, WA

QC JOB #: 10310819
DATE: 12/6/2007

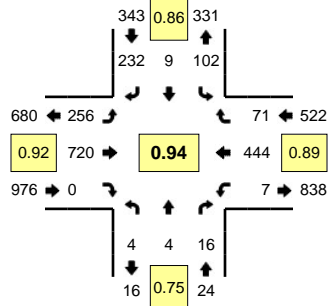

Peak-Hour: 4:45 PM -- 5:45 PM
Peak 15-Min: 5:05 PM -- 5:20 PM

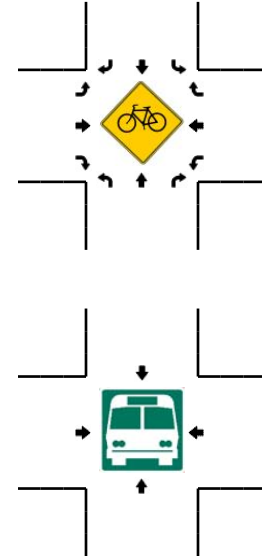
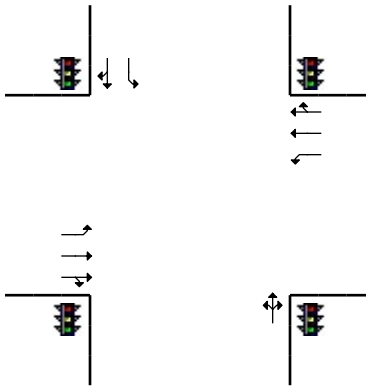
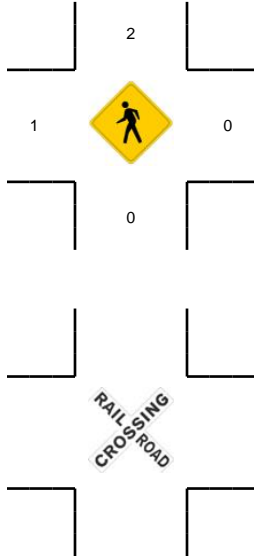
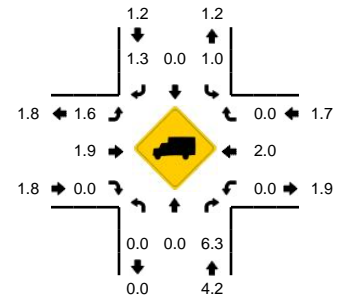

5-Min Count Period Beginning At	NE Thurston Way/NE Royal Oaks Dr (Northbound)				NE Thurston Way/NE Royal Oaks Dr (Southbound)				NE Fourth Plain Blvd (Eastbound)				NE Fourth Plain Blvd (Westbound)				Total	Hourly Totals
	Left	Thru	Right	U	Left	Thru	Right	U	Left	Thru	Right	U	Left	Thru	Right	U		
4:00 PM	0	2	0	0	10	1	24	0	12	48	0	0	1	23	10	0	131	
4:05 PM	0	1	1	0	3	0	22	0	20	74	0	0	0	38	3	0	162	
4:10 PM	1	2	0	0	11	0	30	0	15	53	0	0	0	41	6	0	159	
4:15 PM	0	0	1	0	4	0	12	0	21	60	1	0	1	45	2	0	147	
4:20 PM	0	1	1	0	7	1	12	0	29	56	0	0	0	39	6	0	152	
4:25 PM	0	0	0	0	8	0	22	0	16	49	0	0	0	38	6	0	139	
4:30 PM	0	3	1	0	12	0	21	0	20	68	0	0	0	36	5	0	166	
4:35 PM	2	0	2	0	5	0	14	0	19	57	0	0	0	21	2	0	122	
4:40 PM	0	0	1	0	10	1	13	0	17	52	1	0	0	36	7	0	138	
4:45 PM	0	0	1	0	9	2	19	0	14	58	0	0	0	35	3	0	141	
4:50 PM	1	0	2	0	10	1	22	0	21	52	0	0	0	34	9	0	152	
4:55 PM	0	1	1	0	4	0	22	0	30	63	0	0	0	32	12	0	165	1774
5:00 PM	1	0	0	0	10	0	31	0	20	53	0	0	0	27	8	0	150	1793
5:05 PM	0	1	1	0	12	0	12	0	25	67	0	0	0	40	5	0	163	1794
5:10 PM	1	0	1	0	6	0	21	0	18	68	0	0	1	49	6	0	171	1806
5:15 PM	0	2	2	0	9	1	22	0	19	67	0	0	3	32	5	0	162	1821
5:20 PM	1	0	0	0	8	0	15	0	24	61	0	0	0	46	4	0	159	1828
5:25 PM	0	0	1	0	6	1	15	0	32	66	0	0	0	40	2	0	163	1852
5:30 PM	0	0	3	0	13	1	15	0	24	60	0	0	0	27	5	0	148	1834
5:35 PM	0	0	2	0	6	1	18	0	13	56	0	0	1	42	6	0	145	1857
5:40 PM	0	0	2	0	9	2	20	0	16	49	0	0	2	40	6	0	146	1865
5:45 PM	1	0	2	0	7	0	13	0	16	57	0	0	1	23	3	0	123	1847
5:50 PM	0	0	4	0	6	3	23	0	18	43	0	0	2	34	7	0	140	1835
5:55 PM	0	0	1	0	3	5	20	0	19	36	0	0	2	32	6	0	124	1794
Peak 15-Min Flowrates	Northbound				Southbound				Eastbound				Westbound				Total	
	Left	Thru	Right	U	Left	Thru	Right	U	Left	Thru	Right	U	Left	Thru	Right	U		
All Vehicles	4	12	16	0	108	4	220	0	248	808	0	0	16	484	64	0	1984	
Heavy Trucks	0	0	0		0	0	8		4	12	0		0	16	0		40	
Pedestrians		0				0				0				0			0	
Bicycles																		
Railroad																		
Stopped Buses																		

Comments: