

LOCATION: NE Vancouver Mall Dr -- NE Fourth Plain Blvd
CITY/STATE: Vancouver, WA

QC JOB #: 10310821
DATE: 12/6/2007

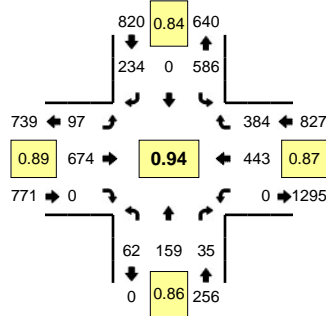

Peak-Hour: 4:40 PM -- 5:40 PM
Peak 15-Min: 5:05 PM -- 5:20 PM

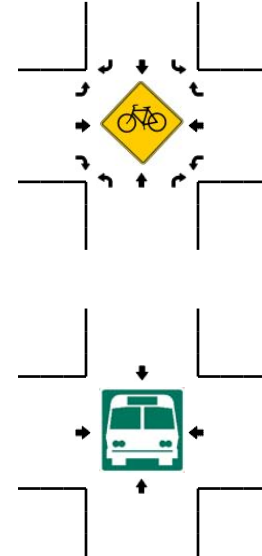
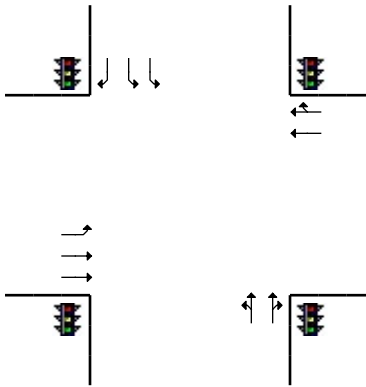
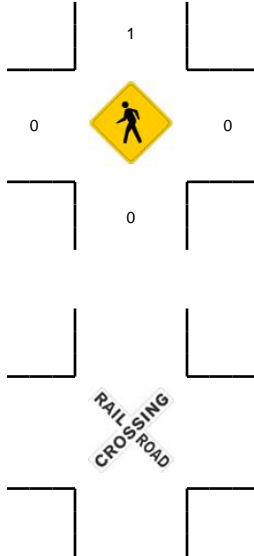
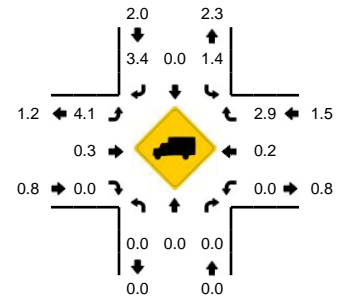

5-Min Count Period Beginning At	NE Vancouver Mall Dr (Northbound)				NE Vancouver Mall Dr (Southbound)				NE Fourth Plain Blvd (Eastbound)				NE Fourth Plain Blvd (Westbound)				Total	Hourly Totals
	Left	Thru	Right	U	Left	Thru	Right	U	Left	Thru	Right	U	Left	Thru	Right	U		
4:00 PM	3	11	0	0	57	0	18	0	9	49	0	0	0	47	44	0	238	
4:05 PM	1	15	2	0	33	0	17	0	17	58	0	0	0	32	33	0	208	
4:10 PM	4	20	2	0	50	0	16	0	12	53	0	0	0	39	27	0	223	
4:15 PM	6	19	3	0	52	0	26	0	11	40	0	0	0	31	27	0	215	
4:20 PM	5	15	5	0	34	0	30	0	5	60	0	0	0	43	35	0	232	
4:25 PM	4	11	4	0	46	0	17	0	6	56	0	0	0	34	20	0	198	
4:30 PM	4	19	1	0	36	0	18	0	13	63	0	0	0	22	31	0	207	
4:35 PM	0	18	2	0	41	0	17	0	6	43	0	0	0	28	30	0	185	
4:40 PM	4	8	5	0	42	0	25	0	6	62	0	0	0	41	37	0	230	
4:45 PM	7	15	2	0	47	0	15	0	11	38	0	0	0	35	32	0	202	
4:50 PM	4	15	6	0	47	0	17	0	7	49	0	0	0	45	47	0	237	
4:55 PM	5	21	2	0	35	0	23	0	7	53	0	0	0	29	34	0	209	2584
5:00 PM	3	11	1	0	57	0	23	0	6	58	0	0	0	40	25	0	224	2570
5:05 PM	5	12	4	0	63	0	22	0	12	65	0	0	0	35	19	0	237	2599
5:10 PM	5	12	1	0	58	0	22	0	7	49	0	0	0	42	36	0	232	2608
5:15 PM	8	14	8	0	40	0	22	0	5	77	0	0	0	33	36	0	243	2636
5:20 PM	4	16	1	0	43	0	12	0	8	58	0	0	0	42	24	0	208	2612
5:25 PM	6	17	2	0	40	0	22	0	8	60	0	0	0	29	39	0	223	2637
5:30 PM	7	7	1	0	53	0	14	0	10	64	0	0	0	36	26	0	218	2648
5:35 PM	4	11	2	0	61	0	17	0	10	41	0	0	0	36	29	0	211	2674
5:40 PM	9	18	4	0	49	0	18	0	9	53	0	0	0	41	25	0	226	2670
5:45 PM	2	9	2	0	29	0	16	0	9	42	0	0	0	20	25	0	154	2622
5:50 PM	5	19	0	0	36	0	14	0	7	52	0	0	0	38	38	0	209	2594
5:55 PM	8	12	3	0	45	0	17	0	4	29	0	0	0	27	30	0	175	2560
Peak 15-Min Flowrates	Northbound				Southbound				Eastbound				Westbound				Total	
	Left	Thru	Right	U	Left	Thru	Right	U	Left	Thru	Right	U	Left	Thru	Right	U		
All Vehicles	72	152	52	0	644	0	264	0	96	764	0	0	0	440	364	0	2848	
Heavy Trucks	0	0	0	0	0	0	12	0	4	0	0	0	0	0	8	0	24	
Pedestrians																	0	
Bicycles																		
Railroad																		
Stopped Buses																		

Comments: