

**LOCATION:** Fruit Valley Rd -- W 39th St  
**CITY/STATE:** Vancouver, WA

**QC JOB #:** 14671705  
**DATE:** Tue, Apr 10 2018

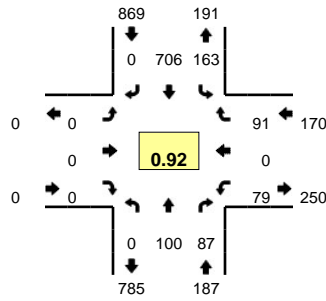

**Peak-Hour: 7:05 AM -- 8:05 AM**  
**Peak 15-Min: 7:40 AM -- 7:55 AM**

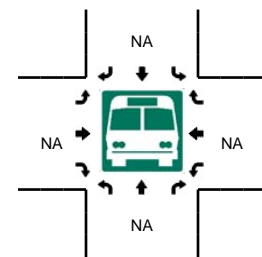
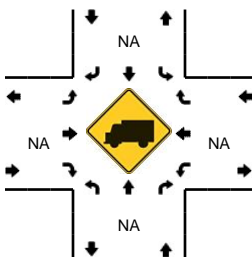
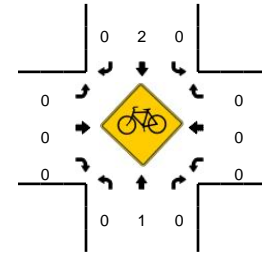
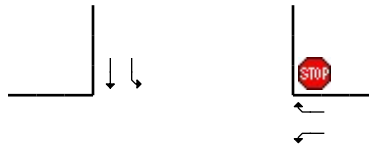
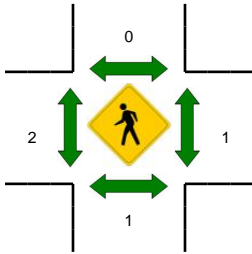
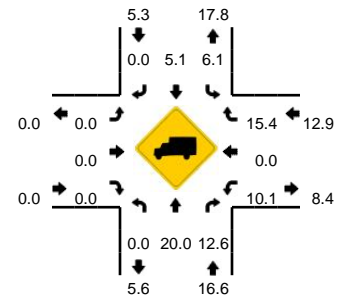

5-Min Count Period Beginning At	Fruit Valley Rd (Northbound)				Fruit Valley Rd (Southbound)				W 39th St (Eastbound)				W 39th St (Westbound)				Total	Hourly Totals
	Left	Thru	Right	U	Left	Thru	Right	U	Left	Thru	Right	U	Left	Thru	Right	U		
7:00 AM	0	5	6	0	15	55	0	0	0	0	0	0	6	0	7	0	94	
7:05 AM	0	6	15	0	16	60	0	0	0	0	0	0	9	0	14	0	120	
7:10 AM	0	9	10	0	10	50	0	0	0	0	0	0	4	0	4	0	87	
7:15 AM	0	12	9	0	13	65	0	0	0	0	0	0	6	0	8	0	113	
7:20 AM	0	14	9	0	14	53	0	0	0	0	0	0	11	0	3	0	104	
7:25 AM	0	9	1	0	10	67	0	0	0	0	0	0	6	0	8	0	101	
7:30 AM	0	3	5	0	11	58	0	0	0	0	0	0	4	0	3	0	84	
7:35 AM	0	8	7	0	12	57	0	0	0	0	0	0	6	0	10	0	100	
7:40 AM	0	4	12	0	17	60	0	0	0	0	0	0	9	0	13	0	115	
7:45 AM	0	11	6	0	16	68	0	0	0	0	0	0	4	0	9	0	114	
7:50 AM	0	9	3	0	10	67	0	0	0	0	0	0	5	0	11	0	105	
7:55 AM	0	5	2	0	17	47	0	0	0	0	0	0	7	0	6	0	84	1221
8:00 AM	0	10	8	0	17	54	0	0	0	0	0	0	8	0	2	0	99	1226
8:05 AM	0	4	9	0	9	49	0	0	0	0	0	0	8	0	8	0	87	1193
8:10 AM	0	10	9	0	10	56	0	0	0	0	0	0	10	0	7	0	102	1208
8:15 AM	0	9	10	0	12	56	0	0	0	0	0	0	6	0	8	0	101	1196
8:20 AM	0	11	9	0	15	43	0	0	0	0	0	0	12	0	8	0	98	1190
8:25 AM	0	8	5	0	20	53	0	0	0	0	0	0	9	0	9	0	104	1193
8:30 AM	0	14	7	0	15	56	0	0	0	0	0	0	7	0	9	0	108	1217
8:35 AM	0	11	16	0	2	44	0	0	0	0	0	0	5	0	10	0	88	1205
8:40 AM	0	11	10	0	10	33	0	0	0	0	0	0	6	0	10	0	80	1170
8:45 AM	0	8	8	0	11	50	0	0	0	0	0	0	6	0	1	0	84	1140
8:50 AM	0	5	6	0	9	37	0	0	0	0	0	0	12	0	9	0	78	1113
8:55 AM	0	13	6	0	19	32	0	0	0	0	0	0	4	0	8	0	82	1111
Peak 15-Min Flowrates	Northbound				Southbound				Eastbound				Westbound				Total	
	Left	Thru	Right	U	Left	Thru	Right	U	Left	Thru	Right	U	Left	Thru	Right	U		
All Vehicles	0	96	84	0	172	780	0	0	0	0	0	0	72	0	132	0	1336	
Heavy Trucks	0	24	8		8	28	0		0	0	0		12	0	12		92	
Pedestrians		0				0				0				0				0
Bicycles	0	1	0		0	1	0		0	0	0		0	0	0		2	
Railroad																		
Stopped Buses																		

Comments: