

RUU - REWORKED

Interval 60 min. 15 min.
 Binned(CL/SP) Count(volume)
Lane No 1 2

Direction Channel 1 LANE 1 OF 2
Direction Channel 2 _____
Data Hog # _____

Counter No. 401949 Count ID HPMS
SR 500 RRT/RRQ _____ MP 0.00
Leg 2 Direction WB OSID _____

Station Description _ ON SR-500 E/O SR-5 / 39TH ST ~~IC~~ I/C

DEL WB FROM CLASSIC - Ru

Date	Day	Time	Comments
9/28/09	2	1121	Manual (1) <u>5</u> (2) _____ Counter (1) <u>5</u> (2) _____ SET CNTR OK DB/RT 6.4
9/29	3	0724	Manual (1) <u>36</u> (2) _____ Counter (1) <u>36</u> (2) _____ CHECK CNTR OK 6.4
9/30 10/01	4	1007	Manual (1) <u>23</u> (2) _____ Counter (1) <u>23</u> (2) _____ CHECK CNTR OK TUBE UP FIXED @ 1409 6.6
10/02	5	1130	Manual (1) <u>17</u> (2) _____ Counter (1) <u>17</u> (2) _____ CHECK CNTR OK 6.7
10/03	6	0748	Manual (1) <u>1</u> (2) _____ Counter (1) <u>1</u> (2) _____ P/U CNTR OK 6.5

Sketch

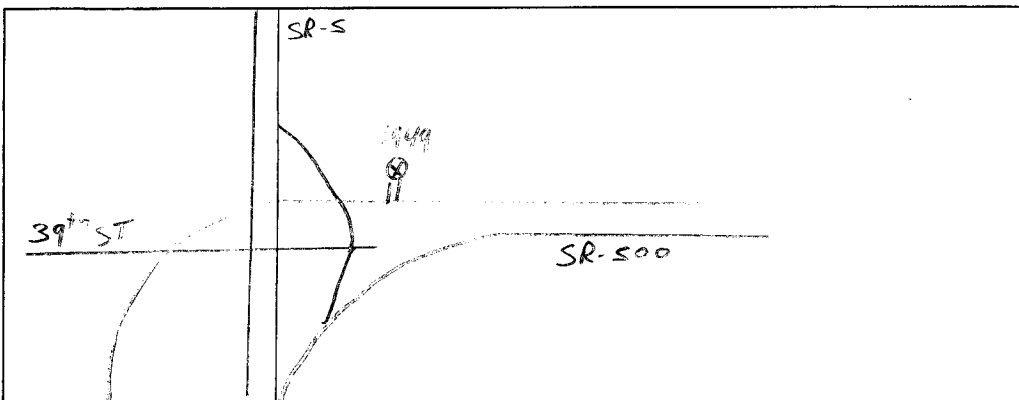

DB/RT
Field Person



Interval 60 min. 15 min.
 Binned(CL/SP) Count(volume)
Lane No 1 2

Direction Channel 1 LANE 2 OF 2
Direction Channel 2 _____
Data Hog # _____

Counter No. 405883 Count ID HPMS
SR 500 RRT/RRQ MP 0.00
Leg 2 Direction WB OSID _____

Station Description _ ON SR-500 E/O SR-5 / 39TH ST IC I/C

Date	Day	Time	Comments
9/28/09	2	1103 <u>1122</u>	Manual (1) <u>5</u> (2) _____ Counter (1) <u>5</u> (2) _____ SET CNTR OK DB/RT 6.5
9/29	3	0725	Manual (1) <u>50</u> (2) _____ Counter (1) <u>50</u> (2) _____ CHECK CNTR OK 6.3
10/01 <u>9/30</u>	4	1008	Manual (1) <u>50</u> (2) _____ Counter (1) <u>50</u> (2) _____ CHECK CNTR OK 6.3
10/02	5	1131	Manual (1) <u>47</u> (2) _____ Counter (1) <u>47</u> (2) _____ CHECK CNTR OK 6.1
10/03	6	0751	Manual (1) <u>1</u> (2) _____ Counter (1) <u>1</u> (2) _____ P/U CNTR OK 6.3

Sketch

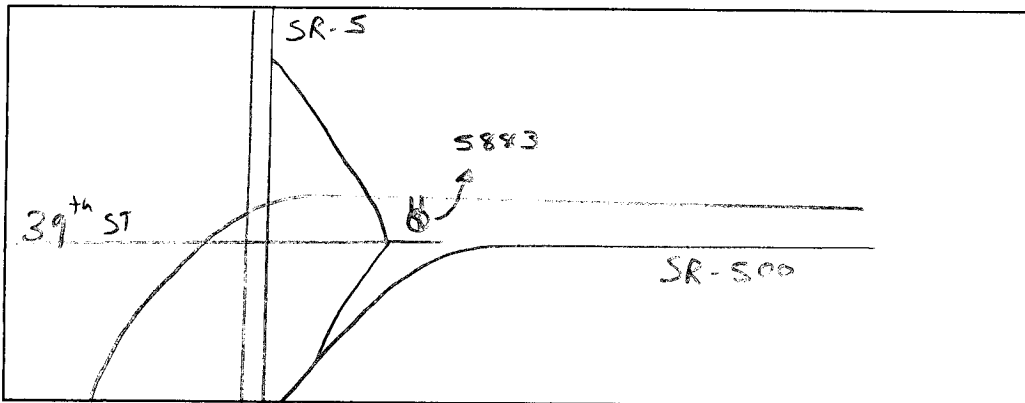

DB/RT
Field Person



Interval 60 min. 15 min.
 Binned(CL/SP) Count(volume)
 Lane No 1 2

LANE 1 of 2

Direction Channel 1 _____
 Direction Channel 2 _____
 Data Hog # _____

Counter No. 405884 Count ID HPMS
 SR 500 RRT/RRQ _____ MP 0.00
~~MP -0.09~~
 Leg 2 Direction EB OSID _____

Station Description _ ON SR-500 E/O SR-5 / 39TH ST *I/C*

Date	Day	Time	Comments
9/28/09	2	1103	Manual (1) 5 (2) Counter (1) 5 (2) SET CNTR OK DB/RT 6.5
9/29	3	0742	Manual (1) 27 (2) Counter (1) 27 (2) CHECK CNTR OK 6.4
<i>9/30</i> 10/01	4	1029	Manual (1) 40 (2) Counter (1) 40 (2) CHECK CNTR OK 6.6
<i>10/02</i>	5	1147	Manual (1) 33 (2) Counter (1) 33 (2) CHECK CNTR OK 7.1
<i>10/03</i>	6	0759	Manual (1) 1 (2) Counter (1) 1 (2) P/U CNTR OK 6.4

Sketch

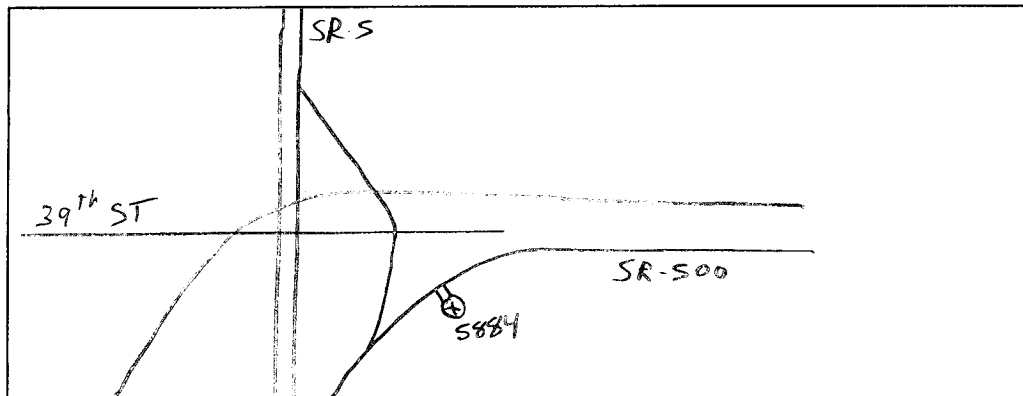

DB/RT
Field Person

Interval 60 min. 15 min.
 Binned(CL/SP) Count(volume)
Lane No 1 2

Direction Channel 1 LANE 2 OF 2
Direction Channel 2 _____
Data Hog # _____

Counter No. 402282 Count ID HPMS
SR 500 RRT/RRQ MP 0.00
0.09
Leg 2 Direction EB OSID _____

Station Description _ ON SR-500 E/O SR-5 / 39TH ST I/C

Date	Day	Time	Comments
9/28/09	2	1105	Manual (1) <u>5</u> (2) _____ Counter (1) <u>5</u> (2) _____ SET CNTR OK DB/RT 6.5
9/29	3	0743	Manual (1) <u>22</u> (2) _____ Counter (1) <u>22</u> (2) _____ CHECK CNTR OK 6.4
<u>9/30</u> <u>10/01</u>	4	1030	Manual (1) <u>27</u> (2) _____ Counter (1) <u>27</u> (2) _____ CHECK CNTR OK TUBE UP FIXED @ 1810 6.4
<u>10/02</u>	5	1148	Manual (1) <u>29</u> (2) _____ Counter (1) <u>29</u> (2) _____ CHECK CNTR OK 6.5
<u>10/03</u>	6	0800	Manual (1) <u>1</u> (2) _____ Counter (1) <u>1</u> (2) _____ P/U CNTR OK 6.2

Sketch

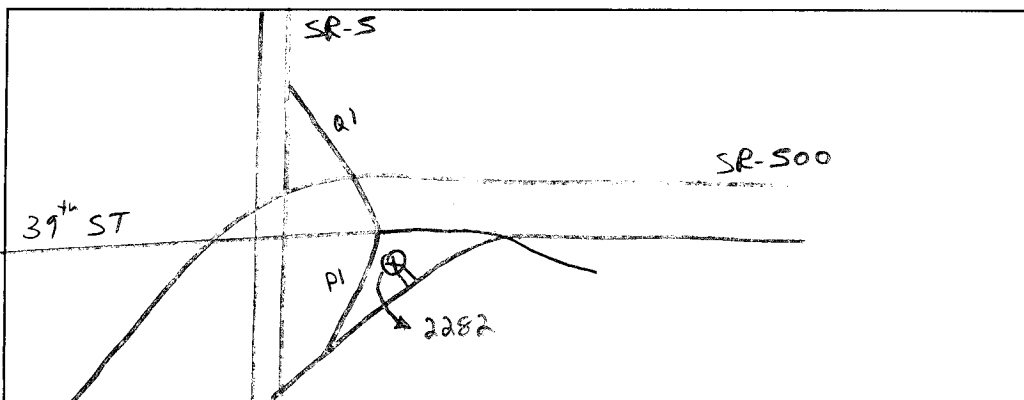

DB/RT
Field Person

DOT-RNB505A-B

STATE OF WASHINGTON - DEPARTMENT OF TRANSPORTATION
TRIP SYSTEM
HOURLY TRAFFIC CLASSIFICATION SUMMARY

DATE 11/13/09
TIME 05:16:48
PAGE 46

SR 500 MP 000.00 OFF SYSTEM ID. LEG 2 DIRECTION OF TRAFFIC WESTBOUND LANE 1 OF 2

COUNT IDENTIFIER HPMS COUNTER NUMBER 401949 DESCRIPTION: ON SR 500 E/O SR 5/39TH ST I/C

MONDAY AM HOURS	CARS PICKUPS	BUS	SINGLE MED	UNITS HYV	4+	SINGLE UNIT %	DOUBLE 4-	UNITS 5	6+	DOUBLE UNIT %	5-	TRAINS 6	7+	TRAIN %	TRUCK %	CLASS UNKNOWN	TOTAL VEHICLES
12 - 1	1																
1 - 2	2																
2 - 3	3																
3 - 4	4																
4 - 5	5																
5 - 6	6																
6 - 7	7																
7 - 8	8																
8 - 9	9																
9 - 10	10																
10 - 11	11																
11 - 12	12																
PM HOURS																	
12 - 1	1																
1 - 2	2																
2 - 3	3																
3 - 4	4																
4 - 5	5																
5 - 6	6																
6 - 7	7																
7 - 8	8																
8 - 9	9																
9 - 10	10																
10 - 11	11																
11 - 12	12																
AM TOTAL	2135	16	100	19	1	5.8	26	9	28	2.7	1	1		.1	8.6	6	2342
PM TOTAL	2135	16	100	19	1	5.8	26	9	28	2.7	1	1		.1	8.6	6	2342
DAY TOTAL	2135	16	100	19	1	5.8	26	9	28	2.7	1	1		.1	8.6	6	2342

2-AXLE EQUIVALENT

STATE OF WASHINGTON - DEPARTMENT OF TRANSPORTATION
 TRIP SYSTEM
 HOURLY TRAFFIC CLASSIFICATION SUMMARY

SR 500	MP 000.00	OFF SYSTEM ID.	LEG 2	DIRECTION OF TRAFFIC	WESTBOUND	LANE 1	OF 2										
COUNT IDENTIFIER	HPMS	COUNTER NUMBER	401949	DESCRIPTION: ON SR 500 E/O SR 5/39TH ST 1/C													
09-29-09																	
TUESDAY																	
AM HOURS	CARS PICKUPS	BUS	SINGLE MED	HVY	4+	SINGLE UNIT %	DOUBLE 4-	DOUBLE 5	DOUBLE 6+	DOUBLE UNIT %	5- TRAINS	6	7+	TRAIN %	TRUCK %	CLASS UNKNOWN	TOTAL VEHICLES
12 - 1	29		2			12.5		2		8.3					20.8		29
1 - 2	19	1	2	1		20.0			1	6.1					20.0		24
2 - 3	16		4			12.1		1		1.3					18.2		20
3 - 4	27	5	4			11.5		1		1.3					12.8		33
4 - 5	68	1	4			5.5		1		1.3					6.8		78
5 - 6	220	5	12			5.5	3	2		1.3					6.6		236
6 - 7	422	3	31			7.8	1	2		1.4			1		9.3		453
7 - 8	441	2	31			10.4	5	1		2.3					12.8		486
8 - 9	335	4	20			8.8	2	7		2.8					11.6		384
9 - 10	250	2	17			5.7	1	4		2.5					10.8		284
10 - 11	213	2	10			5.7	2	3		4.0					9.7		240
11 - 12	223																247
PM HOURS																	
12 - 1	240	2	21			8.5	2	4		3.3					11.8		272
1 - 2	259	2	14			5.9	1	4		3.5					9.3		289
2 - 3	274	3	14			5.6	5	3		4.0					9.6		303
3 - 4	241	2	12			5.6	3	6		5.2					10.7		270
4 - 5	231	2	9			3.6	2	3		2.4	1				6.4		249
5 - 6	270	2	5			2.8	2	3		1.8					4.6		283
6 - 7	189	1	2			1.0	1	2		3.0	1				4.5		200
7 - 8	150	1	6			5.0	1	1		.6					5.7		159
8 - 9	119									.8					4.5		120
9 - 10	85		2			2.2		1		1.1					2.2		89
10 - 11	91	1	1			2.2	1			1.1	1				4.5		93
11 - 12	49		2			3.8				1.9					5.8		52
AM TOTAL	2263	18	157			7.8	14	23		2.1					9.9		2514
PM TOTAL	2198	13	88			4.4	18	27		2.8	2	1	1	.1	7.3		2379
DAY TOTAL	4461	31	245			6.1	32	50		2.4	2	1	1	.1	8.6	10	4893
															2-AXLE EQUIVALENT		5093

STATE OF WASHINGTON - DEPARTMENT OF TRANSPORTATION
 TRIP SYSTEM
 HOURLY TRAFFIC CLASSIFICATION SUMMARY

SR 500	MP 000.00	OFF SYSTEM ID.	LEG 2	DIRECTION OF TRAFFIC	WESTBOUND	LANE 1	OF 2										
COUNT IDENTIFIER	HPMS	COUNTER NUMBER	401949	DESCRIPTION:	ON SR 500 E/O SR 5/39TH ST I/C												
09-30-09																	
MEDNESDAY																	
AM HOURS	CARS PICKUPS	BUS	SINGLE MED	UNITS HVY	4+	SINGLE UNIT %	DOUBLE 4-	5	6+	DOUBLE UNIT %	5-	TRAINS 6	7+	TRAIN %	TRUCK %	CLASS UNKNOWN	TOTAL VEHICLES
12 - 1	27		2			12.5	2		1	6.9					6.9		29
1 - 2	13									6.3					4.0		16
2 - 3	23									4.0					4.0		25
3 - 4	22									3.3					26.7		30
4 - 5	85	1	7			23.3		1	1	2.1					10.5		95
5 - 6	244	2	6			7.4				1.9					8.3		266
6 - 7	379	2	15			6.4				2.8					8.5		414
7 - 8	455	1	24			7.5		1	2	2.7					9.0		501
8 - 9	353	2	27			8.0				3.5					12.0		401
9 - 10	243	2	16			8.3				4.0					12.3		277
10 - 11	206	1	12			8.4				4.6					13.0		239
11 - 12	236	1	9			5.7		2	6	5.3					10.9		265
PM HOURS																	
12 - 1	258	2	22			9.6		5	3	4.6					14.6		302
1 - 2	66		7			3.3				1.5					5.2		269
2 - 3	238	1	9			4.4		3	1	2.0					6.4		297
3 - 4	250	2	7			4.3		2	7	7.1					11.3		282
4 - 5	243		9			3.8		3	5	3.4					7.6		263
5 - 6	277		13			4.8		3	2	4.7					5.5		293
6 - 7	211		4			1.8				1.4					3.2		218
7 - 8	154	1	2			1.9				.8					1.9		157
8 - 9	129		3			2.3			1	1.0					3.0		133
9 - 10	99		4			3.8				1.0					2.9		105
10 - 11	101		2			1.9		1	1	1.7					3.4		104
11 - 12	56		1			1.7											58
AM TOTAL	2286	10	142			7.1		18	31	3.1					10.5		2558
PM TOTAL	2082	6	83			4.2		20	20	2.5					6.9		2481
DAY TOTAL	4368	16	225			5.7		38	51	2.8					8.7		5039
															2-AXLE EQUIVALENT		233

STATE OF WASHINGTON - DEPARTMENT OF TRANSPORTATION
 TRIP SYSTEM
 HOURLY TRAFFIC CLASSIFICATION SUMMARY

SR 500 MP 000.00 OFF SYSTEM ID. LEG 2 DIRECTION OF TRAFFIC WESTBOUND LANE 1 OF 2

COUNT IDENTIFIER HPMS COUNTER NUMBER 401949 DESCRIPTION: ON SR 500 E/O SR 5/39TH ST I/C

10-01-09 THURSDAY AM HOURS	CARS PICKUPS	BUS	SINGLE MED	UNITS HVY	4+	SINGLE UNIT %	DOUBLE 4-	DOUBLE 5	DOUBLE 6+	DOUBLE UNIT %	5-	TRAINS 6	TRAINS 7+	TRAIN %	TRUCK %	CLASS UNKNOWN	TOTAL VEHICLES
12 - 1	30		1			5.6	1			4.8					5.6	1	30
1 - 2	16														4.8		18
2 - 3	20														4.8		20
3 - 4	34	2	3			12.8		1		1.1					12.8		39
4 - 5	82	1	8			9.8		1		1.6					10.9		92
5 - 6	230	1	17	1		4.1		4		1.4					6.1	1	246
6 - 7	403	3	23	2		5.2	3	1	2	1.4					6.7		432
7 - 8	465	3	29	3		9.1	4	1	4	3.2		1			6.6	1	499
8 - 9	326	2	21	2		9.1	6	3	3	4.2					12.6		373
9 - 10	247	2	21	3		9.1	1	1	4	2.5					13.6		286
10 - 11	222	1	17	2		5.8	3	3	3	3.1					8.3		242
11 - 12	258			7	2	8.9									11.9		293
PM HOURS																	
12 - 1	271		15	3		6.1	2		1	1.0					7.5		293
1 - 2	272		12	5		6.7	1	1	3	1.7			1		8.7		298
2 - 3	265	3	11	6		6.2	2	5	1	2.7			1		8.9		291
3 - 4	232	1	17	4	1	8.4	4	1	4	3.1					11.5		262
4 - 5	251		8	3		3.0	2	1	2	1.9					4.9		264
5 - 6	256		8	3		4.1	2	1	1	1.1					5.2		270
6 - 7	224	2	7	1		3.8	2	4	1	2.5					6.3		239
7 - 8	133	1	6	1		5.6	1	1	1	1.4					7.0		143
8 - 9	140		5			3.4	1			1.7					4.1		146
9 - 10	92		3			3.1	1			1.0					4.2		96
10 - 11	99	1	2			2.9	1	1		1.9					4.8		104
11 - 12	64																64
AM TOTAL	2333	13	138	20	2	6.7	20	18	20	2.3		1	3	.2	9.1	3	2571
PM TOTAL	2299	8	94	22	1	5.1	19	14	11	1.8			2	.1	6.9		2470
DAY TOTAL	4632	21	232	42	3	5.9	39	32	31	2.0		1	5	.1	8.1	3	5041
															2-AXLE EQUIVALENT		5229

DOT-RNB505A-B

STATE OF WASHINGTON - DEPARTMENT OF TRANSPORTATION
TRIP SUMMARY
HOURLY TRAFFIC CLASSIFICATION SUMMARY

DATE 11/13/09
TIME 05:16:48
PAGE 50

SR 500 MP 000.00 OFF SYSTEM ID. LEG 2 DIRECTION OF TRAFFIC WESTBOUND LANE 1 OF 2

COUNT IDENTIFIER HPMS COUNTER NUMBER 401949 DESCRIPTION: ON SR 500 E/O SR 5/39TH ST I/C

10-02-09	CARS PICKUPS	BUS	SINGLE MED	HVY	4+	SINGLE UNIT %	DOUBLE 4-	5	6+	DOUBLE UNIT %	5- TRAINS 6	7+	TRAIN %	TRUCK %	CLASS UNKNOWN	TOTAL VEHICLES	
FRIDAY																	
AM HOURS	34		1			2.6	2		1	7.9				10.5		38	
12 -	23		2			7.7				3.8				11.5		26	
1 -	31		1		1	5.6	1		2	8.3				13.9		36	
2 -	23		1			4.2								4.2		24	
3 -	69	1	5			7.9	1		1	1.3				9.2		76	
4 -	201	1	12			6.0	1		1	2.9				7.3	1	218	
5 -	346	3	19		2	6.3	5		2	2.1	1			8.7	1	380	
6 -																	
7 -																	
8 -																	
9 -																	
10 -																	
11 -																	
12 -																	
PM HOURS																	
1 -																	
2 -																	
3 -																	
4 -																	
5 -																	
6 -																	
7 -																	
8 -																	
9 -																	
10 -																	
11 -																	
12 -																	
AM TOTAL	727	5	41	3		6.1	10	5	3	2.3	1	1	.3	8.6	2	798	
PM TOTAL																	
DAY TOTAL	727	5	41	3		6.1	10	5	3	2.3	1	1	.3	8.6	2	798	
															2-AXLE EQUIVALENT	828	

STATE OF WASHINGTON - DEPARTMENT OF TRANSPORTATION
TRIP SYSTEM
HOURLY TRAFFIC CLASSIFICATION SUMMARY

DATE 11/13/09
TIME 05:16:48
PAGE 51

SR 500 MP 000.00 OFF SYSTEM ID. LEG 2 DIRECTION OF TRAFFIC WESTBOUND LANE 2 OF 2

COUNT IDENTIFIER HPMS COUNTER NUMBER 405883 DESCRIPTION: ON SR 500 E/O SR 5/39TH ST I/C

MONDAY AM HOURS	CARS PICKUPS	BUS	SINGLE MED	UNITS HVV	4+	SINGLE UNIT %	DOUBLE 4-	UNITS 5	6+	DOUBLE UNIT %	5-	TRAINS 6	7+	TRAIN %	TRUCK %	CLASS UNKNOWN	TOTAL VEHICLES
12 - 1	543	4	46	3	1	9.0	4	4	1	.8			1	.2	9.8	1	603
11 - 2	570	9	49	2		9.4	1	2	2	.6		1	.2	10.8	1	640	
10 - 3	567	4	57	1		9.7	1	1	2	.6		1	.2	10.5	2	636	
9 - 4	540	2	46	1		8.3	2	1	1	.5			.2	8.9		593	
8 - 5	551	1	35	1		6.2	7	1		1.3			.2	7.7		597	
7 - 6	559	1	36	1		6.3	5			.8			.2	7.3		603	
6 - 7	410	1	27	1		6.4	3			1.1			.5	6.4	1	439	
5 - 8	240	2	21	1		8.6	1	1	1	1.5			.6	9.8		266	
4 - 9	200	1	14	1		6.9	1	1	1	1.7			.5	7.8		217	
3 - 10	165	1	6			3.4	1	1	1	1.7			.6	5.7		175	
2 - 11	120	1	10			8.0	3	1	1	2.9			.1	10.9		137	
1 - 12	74		5			6.3	1			1.3			.1	7.5		80	
AM TOTAL	4539	24	352	11	1	7.8	28	9	8	.9	4	1	2	.1	8.8	7	4986
PM TOTAL	4539	24	352	11	1	7.8	28	9	8	.9	4	1	2	.1	8.8	7	4986
DAY TOTAL	4539	24	352	11	1	7.8	28	9	8	.9	4	1	2	.1	8.8	7	4986

2-AXLE EQUIVALENT

STATE OF WASHINGTON - DEPARTMENT OF TRANSPORTATION
TRIP SYSTEM
HOURLY TRAFFIC CLASSIFICATION SUMMARY

SR 500 MP 000.00

OFF SYSTEM ID.

LEG 2

DIRECTION OF TRAFFIC WESTBOUND

LANE 2 OF 2

COUNT IDENTIFIER HPMS

COUNTER NUMBER 405883

DESCRIPTION: ON SR 500 E/O SR 5/39TH ST I/C

09-29-09 TUESDAY AM HOURS	CARS PICKUPS	BUS MED	SINGLE UNITS HVV	4+	SINGLE UNIT %	DOUBLE UNITS 4-	5	6+	DOUBLE UNIT %	5-	TRAINS 6	7+	TRAIN %	TRUCK %	CLASS UNKNOWN	TOTAL VEHICLES
12 - 1	36		1		5.1	1		1	2.6					7.7		39
1 - 2	29		1		13.9	1		1	5.6					19.4		36
2 - 3	45		3		6.1	1			2.0					8.2		49
3 - 4	68		14		18.6	1		2	2.3					20.9		86
4 - 5	189		29		13.2	3		1	.9					14.1		220
5 - 6	649		83		11.5	2		3	.7					12.3		741
6 - 7	907		135		13.1	2		2	.7					13.8		1055
7 - 8	1000		92		8.5	6		5	1.3					10.1		1115
8 - 9	840		83		9.9	8		2	1.1					11.1		946
9 - 10	522		62		11.2	3		3	1.2					12.4		596
10 - 11	482		69		12.6	3		4	1.4					14.2		563
11 - 12	497		54		9.7	2		3	.5					10.2		557
PM HOURS																
12 - 1	546		73		11.9	3		2	1.1					13.0		629
1 - 2	519		58		10.7	3		7	2.3					13.1		597
2 - 3	552		66		11.1	6		3	1.9					13.2		637
3 - 4	505		44		8.2	5		2	1.3					9.5		558
4 - 5	568		44		7.4	5		1	.6					8.2		619
5 - 6	616		29		4.6	3		3	.5					5.1		649
6 - 7	427		16		3.8	5		1	1.1					5.3		451
7 - 8	274		19		7.4	2		2	.7					8.0		299
8 - 9	212		11		4.9	3		1	1.3					6.2		226
9 - 10	177		13		6.7	2		1	1.0					8.3		193
10 - 11	146		10		6.3	2		1	1.3					7.5		159
11 - 12	73		5		7.2	1		1	2.4					10.8		83
AM TOTAL	5264		18		11.0	27		13	1.0					12.1		6003
PM TOTAL	4615		12		8.1	37		11	1.2					9.4		5100
DAY TOTAL	9879		30		9.6	64		24	1.1					10.9		11103
														2-AXLE EQUIVALENT	15	11310

STATE OF WASHINGTON - DEPARTMENT OF TRANSPORTATION
 TRIP SYSTEM
 HOURLY TRAFFIC CLASSIFICATION SUMMARY

SR 500	MP 000.00	OFF SYSTEM ID.	LEG 2	DIRECTION OF TRAFFIC	WESTBOUND	LANE 2	OF 2								
COUNT IDENTIFIER	HPMS	COUNTER NUMBER	405883	DESCRIPTION: ON SR 500 E/O SR 5/39TH ST I/C											
09-30-09															
WEDNESDAY															
AM HOURS	CARS PICKUPS	BUS	SINGLE MED	UNITS HVY	4+	SINGLE UNIT %	DOUBLE UNITS 4-5	6+	DOUBLE UNIT %	5- TRAINS 6	7+	TRAIN %	TRUCK %	CLASS UNKNOWN	TOTAL VEHICLES
12 - 1	46	1	1	1		2.1	1	1	2.1	1			4.2		48
1 - 2	17		4			21.7			4.3				26.1		23
2 - 3	52	2	7			11.5	1	1	1.6				13.1	1	61
3 - 4	46		12			23.0		1	1.6				24.6		61
4 - 5	185	2	24			11.4	1		.5				11.9		210
5 - 6	624	1	92			12.9	1	2	.7				13.6	1	723
6 - 7	854	2	122		1	12.8	2	2	1.2				14.0	1	994
7 - 8	980	4	85			8.3	10	4	1.5		3		10.2	1	1091
8 - 9	868	2	79			8.5	5	2	2.2		1		11.0	1	976
9 - 10	548	4	57			10.2	8	2	2.5		2		12.9	1	630
10 - 11	562	4	69			11.1	5	2	1.4		1		12.8	2	647
11 - 12	500	3	73		3	13.5	4	3	1.9				15.4		591
PM HOURS															
12 - 1	606	4	60		3	9.8	7	4	3.2				12.9	1	696
1 - 2	585	2	59		3	9.6	3	11	2.5		1		12.3	1	668
2 - 3	569	6	67		2	11.5	4	11	2.6				14.0		662
3 - 4	558	1	47		1	7.8	6	1	1.1				9.0		613
4 - 5	587	2	47		1	7.9	5	3	1.2				9.3		647
5 - 6	654	2	39		1	6.0	5		.7		1		6.8	1	702
6 - 7	472	1	29		1	5.9	2	2	.4				6.5	1	506
7 - 8	310	1	26		1	4.2	2	2	.6		1		6.2	1	340
8 - 9	258	1	12		1	4.7	2	1	1.5				6.8	1	275
9 - 10	205	1	7		1	4.1	4	1	2.3		1		6.8	1	221
10 - 11	125		7		1	5.3	2		3.3				5.3		132
11 - 12	78		7		1	8.9	1	1	1.1				13.3		90
AM TOTAL	5282	23	625		12	10.9	39	34	1.6		3		12.7	7	6055
PM TOTAL	5007	20	407		13	8.0	42	37	1.7		4		9.8	3	5552
DAY TOTAL	10289	43	1032		25	9.5	81	71	1.6		7		11.3	10	11607
													2-AXLE EQUIVALENT		11912

STATE OF WASHINGTON - DEPARTMENT OF TRANSPORTATION
TRIP SYSTEM
HOURLY TRAFFIC CLASSIFICATION SUMMARY

SR 500 MP 000.00 OFF SYSTEM ID. LEG 2 DIRECTION OF TRAFFIC WESTBOUND LANE 2 OF 2

COUNT IDENTIFIER HPMS COUNTER NUMBER 405883 DESCRIPTION: ON SR 500 E/O SR 5/39TH ST I/C

THURSDAY AM HOURS	CARS PICKUPS	BUS MED	SINGLE UNITS HVV	4+	SINGLE UNIT %	DOUBLE 4-	5	6+	DOUBLE UNIT %	5-	6	7+	TRAIN %	TRUCK %	CLASS UNKNOWN	TOTAL VEHICLES
10-01-09	46		4		7.8			1	2.0					9.8		51
12 - 1	35		2		5.3	1		1	2.6					7.9		38
2 - 2	35		6		10.0				1.7					11.7		60
3 - 3	50		13		23.5	1		1	2.9					26.5		68
4 - 4	168		32		16.3	1		1	1.0					17.2		203
5 - 5	630		89		12.8	1		2	1.4					13.4	1	729
6 - 6	882		123		12.5	5		2	1.0					13.7	1	1023
7 - 7	989		75		7.8	8		3	1.4					9.6	2	1096
8 - 8	797		74		9.0	9		4	1.9					11.2	1	899
9 - 9	592		49		8.7	4		6	2.0					10.7	1	664
10 - 10	562		69		8.9	3		2	1.1					10.2	1	626
11 - 11	527		5		12.4	2		4	1.6					14.0	1	614
PM HOURS																
12 - 1	550		51		9.7	4		2	1.1					10.4	1	615
1 - 2	592		64		10.7	3		1	1.7					11.8	1	672
2 - 3	587		54		9.3	3		2	1.1					10.4	1	655
3 - 4	551		36		6.8	6		3	1.5					8.5	1	603
4 - 5	563		29		5.3	4		1	1.0					7.2	3	600
5 - 6	624		39		6.1	6		1	1.7					7.2	1	676
6 - 7	513		23		4.5	1		1	.4					4.8	1	539
7 - 8	342		26		7.0	3		1	.8					7.1	1	371
8 - 9	249		17		6.3	1		1	.7					7.8	1	268
9 - 10	201		11		5.5	1		1	.5					6.9	1	217
10 - 11	136		7		8.9	2		2	2.7					6.8	1	147
11 - 12	70		5		8.9	2		2	2.5					11.4	1	79
AM TOTAL	5331		29		10.5	35		22	1.4					12.1	7	6071
PM TOTAL	4978		24		7.3	36		9	1.0					8.4	9	5442
DAY TOTAL	10309		53		9.0	71		31	1.2					10.3	16	11513
														2-AXLE EQUIVALENT		11759

STATE OF WASHINGTON - DEPARTMENT OF TRANSPORTATION
 TRIP SYSTEM
 HOURLY TRAFFIC CLASSIFICATION SUMMARY

SR 500 MP 000.00

OFF SYSTEM ID.

LEG 2

DIRECTION OF TRAFFIC WESTBOUND

LANE 2 OF 2

COUNT IDENTIFIER HPMS COUNTER NUMBER 405883

DESCRIPTION: ON SR 500 E/O SR 5/39TH ST I/C

10-02-09	CARS PICKUPS	BUS MED	SINGLE UNITS HVY	4+	SINGLE UNIT %	DOUBLE UNITS 4-	5	6+	DOUBLE UNIT %	5-	TRAINS 6	7+	TRAIN %	TRUCK %	CLASS UNKNOWN	TOTAL VEHICLES
FRIDAY	49	4	4	1	7.5	1		1	5.1		1	1	.3	7.5		53
AM HOURS	32	7	4	1	12.8	1		1	1.4					17.9		39
12 - 1	64	1	1		11.0									12.3		73
2 - 2	53	1	1		25.4									25.4		71
3 - 3	170	1	1		14.5				.5					15.0		200
4 - 4	559	4	4		11.6				.6					12.5		640
5 - 5	814		130	3	13.9	2		1	.7					14.7		958
6 - 6						6										
7 - 7																
8 - 8																
9 - 9																
10 - 10																
11 - 11																
12 - 12																
PM HOURS	1	2	1		7.3				.7					14.2		2034
1 - 1																
2 - 2																
3 - 3																
4 - 4																
5 - 5																
6 - 6																
7 - 7																
8 - 8																
9 - 9																
10 - 10																
11 - 11																
12 - 12																
AM TOTAL	1741	7	259	5	13.3	10		2	.7		1	2	.1	14.2		2034
PM TOTAL	1741	7	259	5	13.3	10		2	.7		1	2	.1	14.2		2034
DAY TOTAL	1741	7	259	5	13.3	10		2	.7		1	2	.1	14.2	2-AXLE EQUIVALENT	2063

STATE OF WASHINGTON - DEPARTMENT OF TRANSPORTATION
TRIP SYSTEM
HOURLY TRAFFIC CLASSIFICATION SUMMARY

SR 500 MP 000.00 OFF SYSTEM ID. LEG 2 DIRECTION OF TRAFFIC WESTBOUND LANE 12 OF 2
COUNT IDENTIFIER HPMS COUNTER NUMBER 405883 DESCRIPTION: ON SR 500 E/O SR 5/39TH ST I/C

AM HOURS	CARS PICKUPS	BUS	SINGLE MED	UNITS HVY	4+	SINGLE UNIT %	DOUBLE 4-	5	DOUBLE UNITS 6+	DOUBLE UNIT %	5-	TRAINS 6	7+	TRAIN %	TRUCK %	CLASS UNKNOWN	TOTAL VEHICLES
12 - 1	812	6	69	7	1	9.1	2	6	3	1.2					10.4	2	908
11 - 2	808	14	66	8	1	9.5	11	4	6	2.3			1	.1	11.9	2	919
10 - 3	850	6	76	8		9.4	7	4	7	1.9				.1	11.3	2	961
9 - 4	770	3	55	2	1	7.2	5	1	8	1.7				.1	9.0	1	847
8 - 5	777	3	47	2		6.2	8	1	2	1.3				.1	7.6		880
7 - 6	822	3	44	1		5.5	6	1	3	1.0				.1	6.6	3	880
6 - 7	573	2	32	2		5.4	2	1	4	1.1				.3	6.5	1	616
5 - 8	372	1	25	2		6.7	5			1.2				.7	7.9	1	405
4 - 9	316	1	14	1		5.1	1	1		1.1				.3	5.7	1	335
3 - 10	266	2	6	2		2.2	1	1	2	1.1				.7	4.0	2	277
2 - 11	200	2	12	6		6.3	3			2.3				.5	9.0	2	222
1 - 12	108		6			5.1	3			2.6				.5	7.7		117
AM TOTAL	6674	40	452	30	2	7.2	54	18	36	1.5	5	2	2	.1	8.7	13	7328
PM TOTAL	6674	40	452	30	2	7.2	54	18	36	1.5	5	2	2	.1	8.7	13	7328
DAY TOTAL	6674	40	452	30	2	7.2	54	18	36	1.5	5	2	2	.1	8.7	13	7328

2-AXLE EQUIVALENT

STATE OF WASHINGTON - DEPARTMENT OF TRANSPORTATION
TRIP SYSTEM
HOURLY TRAFFIC CLASSIFICATION SUMMARY

SR 500 MP 000.00 OFF SYSTEM ID. LEG 2 DIRECTION OF TRAFFIC WESTBOUND LANE 12 OF 2
COUNT IDENTIFIER HPMS COUNTER NUMBER 405883 DESCRIPTION: ON SR 500 E/O SR 5/39TH ST I/C

09-29-09 TUESDAY AM HOURS	CARS PICKUPS	BUS	MED	SINGLE HVVY	4+	SINGLE UNIT %	DOUBLE 4-	DOUBLE 5	DOUBLE 6+	DOUBLE UNIT %	5-	TRAINS 6	7+	TRAIN %	TRUCK %	CLASS UNKNOWN	TOTAL VEHICLES
12 - 1	65	1	1	1		2.9	1	3	1	1.5					4.4		68
1 - 2	48	1	6	1		13.3				6.7					20.0		60
2 - 3	61	1	5	1		10.1	1	1		1.4					11.6		69
3 - 4	95	1	18	1		16.8		1	3	3.4					20.2		119
4 - 5	257	5	33			12.8	1	2		1.0					13.8		298
5 - 6	869	2	95	1		10.0	3	4		.8		1	2	.1	11.0		977
6 - 7	1329	4	157	2		10.8	8	7	4	.7		1	1	.1	11.7		1508
7 - 8	1441	5	123	5		8.3	13	7	7	1.4		1	1	.2	9.9		1601
8 - 9	1175	4	116	6	1	10.1	3	10	2	1.7				.1	11.6		1330
9 - 10	772	11	82	6		10.5	3	8	3	1.7		1		.1	12.2		880
10 - 11	695	2	86	5		11.3	2	10	5	1.7				.1	13.2		803
11 - 12	720	2	64	1	1	8.5	2	6	5	1.6		1		.1	10.1		804
PM HOURS																	
12 - 1	786	4	94	3		10.9	5	6	5	1.8					12.7		901
1 - 2	778	5	72	3	1	9.1	4	11	9	2.7					11.9		886
2 - 3	826	5	80	2	1	9.4	11	6	7	2.6		1		.1	12.0		940
3 - 4	746	2	56	2	1	7.4	8	8	5	2.5					9.9		828
4 - 5	799	2	53			6.3	5	4	1	1.2	2			.2	7.7	2	932
5 - 6	886	2	34	2		4.1	5	3	3	.9	2			.5	4.9	2	868
6 - 7	616	3	18	1		2.9	6	2		1.7	1				7.2	1	651
7 - 8	424	3	25	2		6.6	3	1		1.2					7.1	1	458
8 - 9	331	1	11			3.2	2	1		1.1	1			.7	4.3		346
9 - 10	262	1	15			5.3	2	1		1.1	1			.7	7.1		282
10 - 11	237	1	7			4.8	1		1	.8				.7	5.6		252
11 - 12	122	1	1			5.9	2		1	2.2	1			.7	8.9		135
AM TOTAL	7527	36	786	30	2	10.0	41	46	28	1.4	1	3	4	.1	11.5	13	8517
PM TOTAL	6813	25	476	12	3	6.9	55	42	32	1.7	6	3	4	.1	8.7	12	7479
DAY TOTAL	14340	61	1262	42	5	8.6	96	88	60	1.5	7	6	4	.1	10.2	25	15996

2-AXLE EQUIVALENT 15996
16403

STATE OF WASHINGTON - DEPARTMENT OF TRANSPORTATION
TRIP SYSTEM
HOURLY TRAFFIC CLASSIFICATION SUMMARY

DATE 11/13/09
TIME 05:16:48
PAGE 58

SR 500 MP 000.00

OFF SYSTEM ID.

LEG 2

DIRECTION OF TRAFFIC WESTBOUND

LANE 12 OF 2

COUNT IDENTIFIER HPMS COUNTER NUMBER 405883

DESCRIPTION: ON SR 500 E/O SR 5/39TH ST I/C

09-30-09 WEDNESDAY AM HOURS	CARS PICKUPS	BUS	SINGLE MED	HVY	4+	SINGLE UNIT %	DOUBLE 4-5	6+	DOUBLE UNIT %	5-	6	7+	TRAIN %	TRUCK %	CLASS UNKNOWN	TOTAL VEHICLES
12 - 1	73	1	1			1.3	2	1	3.9					5.2		77
1 - 2	30		6			17.9	1		5.1					23.1		39
2 - 3	75		7			8.1	2	1	2.3					10.5		86
3 - 4	68	2	19			23.1	1	1	2.2					25.3		91
4 - 5	270		30			10.2	1	1	1.0					11.5		305
5 - 6	868	3	107			11.1	3	3	1.0		1			12.1		989
6 - 7	1233	4	146			11.2	6	6	1.1		5	1		12.4		1408
7 - 8	1435	5	109			7.5	15	6	1.9		1	1		9.8		1592
8 - 9	1221	2	106			8.4	10	16	2.5		1	1		11.3		1377
9 - 10	791	4	73			9.6	9	8	3.0		1	1		12.7		907
10 - 11	768	5	81			10.4	2	13	2.3		2			12.9		886
11 - 12	736		82			11.1	6	10	2.9					14.0		856
PM HOURS																
12 - 1	864	6	82			9.7	12	14	3.6		1			13.4		998
1 - 2	651	2	66			7.8	5	12	2.2		1			10.2		937
2 - 3	807	7	76			9.3	7	12	2.4		1			11.7		959
3 - 4	808	3	54			6.7	8	8	3.0					9.7		895
4 - 5	830	2	56			6.7	5	5	1.9		1			8.8		910
5 - 6	931	2	52			5.6	8	2	.7					6.4		995
6 - 7	683	1	33			4.7	5	2	.7					5.5		724
7 - 8	464	2	28			6.2	2	3	.4					5.1		497
8 - 9	387	1	15			3.9	4	1	1.2					6.4		408
9 - 10	304		11			4.0	4	2	1.8					6.4		326
10 - 11	226		9			3.8	1	1	.4					4.2		236
11 - 12	134		8			6.1	3	1	2.7					9.5		148
AM TOTAL	7568	33	767			9.8	57	65	2.0		5	5		12.0		8613
PM TOTAL	7089	26	490			6.8	62	57	1.9		7	3		8.9		8033
DAY TOTAL	14657	59	1257			8.4	119	122	2.0		12	10		10.5	243	16646
														2-AXLE EQUIVALENT		17214

998 UNKN
937 UNKN
959 HIGH
895 LANE
910 LANE
995 LANE
724 LANE
497 LANE
408 LANE
326 LANE
236 LANE
148 LANE

HOURLY TRAFFIC CLASSIFICATION SUMMARY

SR 500 MP 000.00 OFF SYSTEM ID. COUNTER NUMBER 405883 DESCRIPTION: ON SR 500 E/O SR 5/39TH ST I/C LANE 12 OF 2

THURSDAY	CARS PICKUPS	BUS MED	SINGLE UNITS HVY	4+	SINGLE UNIT %	DOUBLE UNITS 4-	5	6+	DOUBLE UNIT %	5- TRAINS	6	7+	TRAIN %	TRUCK %	CLASS UNKNOWN	TOTAL VEHICLES
10-01-09																
AM HOURS																
12 - 1	76		4		4.9				1.2					6.2		81
1 - 2	51		3		7.4				1.8					7.1		56
2 - 3	73		6		19.6				2.5					9.9		81
3 - 4	84		16		10.6				1.9					21.5		107
4 - 5	250		40		14.2				1.0					15.3		295
5 - 6	860		97		10.3				.7					11.6		975
6 - 7	1285		140		7.0				1.1					11.6		1455
7 - 8	1454		98		9.0				1.4					8.7		1595
8 - 9	1123		103		8.8				2.3					11.6		1272
9 - 10	839		70		8.1				2.6					9.7		950
10 - 11	784		60		11.2				2.1					13.3		868
11 - 12	785		86													907
PM HOURS																
12 - 1	821		4		8.3				1.1					9.5		908
1 - 2	864		10		9.5				1.0					10.8		970
2 - 3	852		5		8.4				1.6					9.9		946
3 - 4	783		4		7.3				2.0					9.4		865
4 - 5	814		3		4.6				1.0					5.7		864
5 - 6	830		3		5.5				1.1					6.7		946
6 - 7	737		1		4.2				1.0					5.3		778
7 - 8	475		3		6.6				.7					7.6		514
8 - 9	389		1		5.3				1.0					6.0		414
9 - 10	293		22		4.8				.6					6.1		313
10 - 11	235		14		4.9				2.4					6.0		251
11 - 12	134		7		4.9				1.4					6.3		143
AM TOTAL	7664		42		9.4				1.6					11.2		8642
PM TOTAL	7277		32		6.6				1.2					7.9		7912
DAY TOTAL	14941		74		8.0				1.4					9.6		16554
																16987

2-AXLE EQUIVALENT

STATE OF WASHINGTON - DEPARTMENT OF TRANSPORTATION
HOURLY TRAFFIC CLASSIFICATION SUMMARY

SR 500 MP 000.00 OFF SYSTEM ID. LEG 2 DIRECTION OF TRAFFIC WESTBOUND LANE 12 OF 2
COUNT IDENTIFIER HPMS COUNTER NUMBER 405883 DESCRIPTION: ON SR 500 E/O SR 5/39TH ST I/C

10-02-09	CARS PICKUPS	BUS MED	SINGLE UNITS HVY	4+	SINGLE UNIT %	DOUBLE UNITS 4-	5	6+	DOUBLE UNIT %	5-	TRAINS 6	7+	TRAIN %	TRUCK %	CLASS UNKNOWN	TOTAL VEHICLES
FRIDAY AM HOURS	83	5	6	1	5.5	2	1	1	3.3					8.8		91
12 - 1	55	8	8	1	10.8	1	1	1	4.6					15.4		65
1 - 2	95	1	1	1	9.2	2	2	2	3.7					12.8		109
2 - 3	76	1	1	1	20.0	1	1	1	.7					20.0		95
3 - 4	239	2	3	2	12.7	3	2	1	.7					13.4		276
4 - 5	760	5	8	5	10.1	1	2	1	.7					11.2		858
5 - 6	1160	3	14	5	11.7	1	1	3	1.1					.3		1338
6 - 7																
7 - 8																
8 - 9																
9 - 10																
10 - 11																
11 - 12																
PM HOURS																
12 - 1																
1 - 2																
2 - 3																
3 - 4																
4 - 5																
5 - 6																
6 - 7																
7 - 8																
8 - 9																
9 - 10																
10 - 11																
11 - 12																
AM TOTAL	2468	12	300	8	11.3	20	7	6	1.2			2		.2	12.6	2832
PM TOTAL																
DAY TOTAL	2468	12	300	8	11.3	20	7	6	1.2			2		.2	12.6	2832

09-28-09 THRU 10-02-09

AVERAGE WEEKDAY CLASSIFICATION VOLUMES *****

CARS PICKUPS	BUS MED	SINGLE UNITS HVY	4+	SINGLE UNIT %	DOUBLE UNITS 4-	5	6+	DOUBLE UNIT %	5-	TRAINS 6	7+	TRAIN %	TRUCK %	CLASS UNKNOWN	TOTAL VEHICLES
14646	65	1233	61	6	8.3	108	91	70	1.6	7	8	8	0.14	9.93	16399
14641	68	1241	59	6	8.31	103	76	63	1.49	5	8	10	0.1	10.1	16867
14641	91														

AVG WEEKDAY VOLUME

TOTAL HOURS FOR COUNT

3 DAYS

AMG WEEKDAY VOL 16399 X SEASONAL ADJ. FACTOR 0.9200 = ESTIMATED AVG DAILY TRAFFIC 15087

14375

14973

16203

16375

DOT-RNB505A-B

STATE OF WASHINGTON - DEPARTMENT OF TRANSPORTATION
TRIP SYSTEM
HOURLY TRAFFIC CLASSIFICATION SUMMARY

DATE 11/13/09
TIME 05:16:48
PAGE 61

SR 500 MP 000.00 OFF SYSTEM ID. LEG 2 DIRECTION OF TRAFFIC EASTBOUND LANE 1 OF 2
COUNT IDENTIFIER HPMS COUNTER NUMBER 405884 DESCRIPTION: ON SR 500 E/O SR 5/39TH ST I/C

09-28-09 MONDAY AM HOURS	CARS PICKUPS	BUS	SINGLE MED	UNITS HVV	4+	SINGLE UNIT %	DOUBLE 4-	UNITS 5	6+	DOUBLE UNIT %	5-	TRAINS 6	7+	TRAIN %	TRUCK %	CLASS UNKNOWN	TOTAL VEHICLES
1	1																
2	2																
3	3																
4	4																
5	5																
6	6																
7	7																
8	8																
9	9																
10	10																
11	11																
12	12																
1	443		2	23	8	6.8	1	2	3	1.2		2	2	.8	8.8		486
2	494		5	23	3	5.9	4	4	5	2.0		2	5	1.3	9.2		544
3	567		5	24	6	5.7	2	4	3	1.5		1	1	.3	7.5		613
4	643		1	19	7	4.1	1	4	5	1.5		1	1	.1	5.7		682
5	598		1	23	2	4.3	4	3	3	1.1		1	1	.3	5.7		635
6	619			19	3	2.9	2	1		.8					3.7	1	645
7	491		2	11		3.1	1	1		.4		1		.2	3.7		511
8	360		2	5		1.9	2	1		.5					2.4		369
9	317			5		1.5	2	1		.5					3.1		327
10	246		2	5		2.7	2	1	1	1.2					3.9	1	256
11	187		1	7		4.6	1	1		1.4					4.6		197
12	199		1	4		2.4	1	1		1.4					3.9		207
AM TOTAL	5164		21	168	30	4.1	23	18	22	1.2		7	10	.3	5.5	5	5472
PM TOTAL	5164		21	168	30	4.1	23	18	22	1.2		7	10	.3	5.5	5	5472
DAY TOTAL	5164		21	168	30	4.1	23	18	22	1.2		7	10	.3	5.5	5	5472
																2-AXLE EQUIVALENT	5624

DOT-RNB505A-B

STATE OF WASHINGTON - DEPARTMENT OF TRANSPORTATION
TRIP SYSTEM
HOURLY TRAFFIC CLASSIFICATION SUMMARY

DATE 11/13/09
TIME 05:16:48
PAGE 62

SR 500 MP 000.00 OFF SYSTEM ID. LEG 2 DIRECTION OF TRAFFIC EASTBOUND LANE 1 OF 2
COUNT IDENTIFIER HPMS COUNTER NUMBER 405884 DESCRIPTION: ON SR 500 E/O SR 5/39TH ST I/C

09-29-09	CARS PICKUPS	BUS	SINGLE MED	UNITS HVY	4+	SINGLE UNIT %	DOUBLE 4-	DOUBLE 5	DOUBLE 6+	DOUBLE UNIT %	5-	TRAINS 6	TRAINS 7+	TRAIN %	TRUCK %	CLASS UNKNOWN	TOTAL VEHICLES	
TUESDAY	106		3			2.7	1	1		.9					3.6		110	
AM HOURS	76		3			3.8	1	1		1.3					5.0		80	
1 - 1	57	2	2			7.8	1	1		3.1					10.9		64	
2 - 2	42	1	2			6.3	1	1		6.3					12.5		48	
3 - 3	50	1	3			8.9			1	1.8					10.7		56	
4 - 4	72	1	4			5.0				3.8					8.8	1	80	
5 - 5	184	3	7			5.9	1	3		4.4					10.2		205	
6 - 6	304	8	9			6.2	4	6	2	2.6			3	1.2	10.0	2	340	
7 - 7	303	11	17			9.2	3	4	2	2.9				.3	12.4	1	347	
8 - 8	318	2	18			6.8	4	4	2	2.8					9.9	1	354	
9 - 9	354	1	22			6.4	6	4	2	3.1					9.5		391	
10 - 10	474	3	21			5.3	2	4	1	1.4					6.7		508	
11 - 11																		
12 - 12	490	2	20			5.1	2	4	7	2.4			1	.2	7.7	1	532	
PM HOURS	490	3	31			7.0	5	4	6	2.8				.2	9.9		544	
1 - 1	552	4	33			7.2	5	8	3	2.6		1		.5	10.2		615	
2 - 2	610	1	23			3.8	4	7	3	2.2			3		6.0	2	651	
3 - 3	570	1	17			4.2	2	2	2	1.0					5.2		601	
4 - 4	623	1	23		1	3.1	6	7	2	1.2					4.3	1	652	
5 - 5	502	3	20			4.4	2	3	1	.4					4.7		527	
6 - 6	421		6			1.4	3	1		.9					2.3		431	
7 - 7	335	1	5			1.7	2	1		.6					2.3		343	
8 - 8	290		2			1.0	4	1		1.7					2.7		298	
9 - 9	183		4			2.1	1	1	2	2.1			1	.5	4.6	2	194	
10 - 10	201	1	4			2.8	1	1	1	.9					3.8	3	212	
11 - 11																		
12 - 12																		
AM TOTAL	2340	32	111			6.3	23	34	11	2.6			3	.2	9.2	5	2583	
PM TOTAL	5267	17	188			4.1	37	29	25	1.6			1	.1	5.8	9	5600	
DAY TOTAL	7607	49	299			4.8	60	63	36	1.9			3	.1	6.9	14	8183	
															2-AXLE EQUIVALENT		8460	

DOT-RNB505A-B

STATE OF WASHINGTON - DEPARTMENT OF TRANSPORTATION
TRIP SYSTEM
HOURLY TRAFFIC CLASSIFICATION SUMMARY

DATE 11/13/09
TIME 05:16:48
PAGE 63

SR 500 MP 000.00 OFF SYSTEM ID. LEG 2 DIRECTION OF TRAFFIC EASTBOUND LANE 1 OF 2

COUNT IDENTIFIER HPMS COUNTER NUMBER 405884 DESCRIPTION: ON SR 500 E/O SR 5/39TH ST I/C

09-30-09 WEDNESDAY AM HOURS	CARS PICKUPS	BUS	SINGLE MED	UNITS HVV	4+	SINGLE UNIT %	DOUBLE 4-	DOUBLE 5	DOUBLE 6+	DOUBLE UNIT %	5-	TRAINS 6	TRAINS 7+	TRAIN %	TRUCK %	CLASS UNKNOWN	TOTAL VEHICLES
12 - 1	122		1			.8									.8		123
1 - 2	97		3			3.0									3.0		100
2 - 3	87		2			4.3									6.5		93
3 - 4	46		1			7.5									13.2		53
4 - 5	45		3			6.3									6.3		48
5 - 6	82		2			7.8									8.9		90
6 - 7	180		2			5.0									9.5		199
7 - 8	298		8			5.6									11.6		337
8 - 9	294		13			9.4									16.5		352
9 - 10	291		6			11.2									16.1		347
10 - 11	390		2			5.3									11.0		438
11 - 12	489		1			6.0									8.8		536
PM HOURS																	
12 - 1	521		24			5.6									8.7		572
1 - 2	509		1			5.0									8.8		558
2 - 3	570		3			6.2									9.1		627
3 - 4	556		2			5.3									8.2		607
4 - 5	599		2			4.2									3.7		638
5 - 6	644		1			3.0									3.4		670
6 - 7	570		2			3.2									3.0		590
7 - 8	448		1			2.4									4.5		463
8 - 9	336		1			3.4									4.5		352
9 - 10	294		2			3.0									3.6		305
10 - 11	218		1			3.9									4.8		229
11 - 12	190		1			1.0									3.1		196
AM TOTAL	2421		37			6.6									10.9		2716
PM TOTAL	5455		15			4.1									6.0		5807
DAY TOTAL	7876		52			4.9									7.5		8523

2-AXLE EQUIVALENT 6 8924

DOT-RN8505A-B

STATE OF WASHINGTON - DEPARTMENT OF TRANSPORTATION
TRIP SYSTEM
HOURLY TRAFFIC CLASSIFICATION SUMMARY

DATE 11/13/09
TIME 05:16:48
PAGE 64

SR 500 MP 000.00 OFF SYSTEM ID. LEG 2 DIRECTION OF TRAFFIC EASTBOUND LANE 1 OF 2
COUNT IDENTIFIER HPMS COUNTER NUMBER 405884 DESCRIPTION: ON SR 500 E/O SR 5/39TH ST I/C

10-01-09 THURSDAY AM HOURS	CARS PICKUPS	BUS	SINGLE MED	UNITS HVV	4+	SINGLE UNIT %	DOUBLE 4-	DOUBLE 5	DOUBLE 6+	DOUBLE UNIT %	5-	TRAINS 6	7+	TRAIN %	TRUCK %	CLASS UNKNOWN	TOTAL VEHICLES
12 - 1	120		3			3.2	1	1		1.6				1.1	4.8		126
1 - 2	86		1			1.1	1	1	1	3.3			1	1.1	5.5		91
2 - 3	72		2			5.1	1	1	1	2.5			1	1.3	8.9		79
3 - 4	43		1			6.1	1	1	1	4.1			1	2.0	12.2		49
4 - 5	45		2			4.2	1	1	1	2.1			1	2.5	6.3		48
5 - 6	73		2			2.5	1	1	1	3.7			2	2.5	8.6	1	81
6 - 7	169		9			4.9	1	2	1	2.2		1	2	1.6	8.6		185
7 - 8	278		8			6.8	2	7	4	3.5		1	2	.3	10.6		311
8 - 9	298		13			10.3	2	4	4	2.9		3	1	1.1	14.4		348
9 - 10	281		4			8.9	6	4	4	4.3		1	1	.3	13.5		325
10 - 11	446		4			7.1	5	3	1	1.8		1	2	.6	9.5		493
11 - 12	462		2			5.5	5	5	5	2.9		1	4	1.0	9.4	1	511
PM HOURS																	
12 - 1	472		1			7.2	2	4	4	1.9		2	4	1.1	10.3		526
1 - 2	567		1			6.1	7	4	3	2.2		3	2	.8	9.1	1	625
2 - 3	597		3			5.9	2	5	1	1.2		3	1	.6	7.7	1	647
3 - 4	572		3			3.3	2	3	1	1.0		1	1	.3	4.7	1	601
4 - 5	593		3			2.7	3	4	3	1.6			1	.3	4.4	3	620
5 - 6	588		1			4.0	3	4	4	1.4		1	1	.3	5.7		627
6 - 7	486		2			3.4	3	1	1	.8					4.1		507
7 - 8	394		3			3.2	4	1		1.2					4.4	1	412
8 - 9	346		3			3.6	3			.8					4.4		363
9 - 10	324		2			2.7	3		2	.5					3.3		335
10 - 11	237		2			2.0	3	1		1.6			1	.4	4.0		247
11 - 12	202		4			1.9	3	1	1	2.4					4.3		211
AM TOTAL	2373		34			6.6	24	31	21	2.9		1	15	.8	10.3	2	2647
PM TOTAL	5378		20			4.1	36	25	19	1.4		3	10	.3	5.9	6	5721
DAY TOTAL	7751		54			4.9	60	56	40	1.9		4	25	.5	7.3	8	8368

2-AXLE EQUIVALENT

STATE OF WASHINGTON - DEPARTMENT OF TRANSPORTATION
 TRIP SYSTEM
 HOURLY TRAFFIC CLASSIFICATION SUMMARY

SR 500	MP 000.00	OFF SYSTEM ID.	LEG 2	DIRECTION OF TRAFFIC	EASTBOUND	LANE 1	OF 2						
COUNT IDENTIFIER	HPMS	COUNTER NUMBER	405884	DESCRIPTION:	ON SR 500 E/O SR 5/39TH ST I/C								
10-02-09													
FRIDAY													
AM HOURS	CARS PICKUPS	BUS	SINGLE MED	UNITS HVY	4+	SINGLE UNIT %	DOUBLE UNITS 4- 5 6+	DOUBLE UNIT %	5- TRAINS 6 7+	TRAIN %	TRUCK %	CLASS UNKNOWN	TOTAL VEHICLES
12 - 1	131		5			3.6	1 1 1	1.4			5.1		138
1 - 2	92		1			1.0	1 1	2.1			4.2		96
2 - 3	72	2	1			6.5			1		6.5		77
3 - 4	42	1	1			4.2	1	8.3			12.5		48
4 - 5	49		3			5.8					5.8		52
5 - 6	88	1	2			4.2	1	2.1			7.4		95
6 - 7	201	2	4			3.2	1 6 1	3.6			8.2		220
7 - 8													
8 - 9													
9 - 10													
10 - 11													
11 - 12													
PM HOURS													
12 - 1													
1 - 2													
2 - 3													
3 - 4													
4 - 5													
5 - 6													
6 - 7													
7 - 8													
8 - 9													
9 - 10													
10 - 11													
11 - 12													
AM TOTAL	675	6	17	4		3.7	5 11 2	2.5			6.9	1	726
PM TOTAL													
DAY TOTAL	675	6	17	4		3.7	5 11 2	2.5			6.9	1	726

2-AXLE EQUIVALENT

STATE OF WASHINGTON - DEPARTMENT OF TRANSPORTATION
TRIP SYSTEM
HOURLY TRAFFIC CLASSIFICATION SUMMARY

SR 500 MP 000.00 OFF SYSTEM ID. LEG 2 DIRECTION OF TRAFFIC EASTBOUND LANE 2 OF 2

COUNT IDENTIFIER HPMS COUNTER NUMBER 402282 DESCRIPTION: ON SR 500 E/O SR 5/39TH ST I/C

09-28-09	CARS PICKUPS	BUS	SINGLE MED	UNITS HVY	4+	SINGLE UNIT %	DOUBLE 4-	UNITS 5	DOUBLE 6+	DOUBLE UNIT %	5-	TRAINS 6	7+	TRAIN %	TRUCK %	CLASS UNKNOWN	TOTAL VEHICLES
MONDAY																	
AM HOURS																	
12 -	1																
1 -	2																
2 -	3																
3 -	4																
4 -	5																
5 -	6																
6 -	7																
7 -	8																
8 -	9																
9 -	10																
10 -	11																
11 -	12																
PM HOURS																	
12 -	1																
1 -	2																
2 -	3																
3 -	4																
4 -	5																
5 -	6																
6 -	7																
7 -	8																
8 -	9																
9 -	10																
10 -	11																
11 -	12																
AM TOTAL	4380		4	184	8	1	4.3	18	9	4	.7	1	1	1	.1	5.0	4617
PM TOTAL																	
DAY TOTAL	4380		4	184	8	1	4.3	18	9	4	.7	1	1	1	.1	5.0	4617
																	4668

2-AXLE EQUIVALENT

DOT-RNB505A-B

STATE OF WASHINGTON - DEPARTMENT OF TRANSPORTATION
TRIP SYSTEM
HOURLY TRAFFIC CLASSIFICATION SUMMARY

DATE 11/13/09
TIME 05:16:48
PAGE 67

SR 500 MP 000.00 OFF SYSTEM ID. LEG 2 DIRECTION OF TRAFFIC EASTBOUND LANE 2 OF 2

COUNT IDENTIFIER HPMS COUNTER NUMBER 402282 DESCRIPTION: ON SR 500 E/O SR 5/39TH ST I/C

09-29-09	CARS PICKUPS	BUS	SINGLE MED	UNITS HVY	4+	SINGLE UNIT %	DOUBLE 4-	DOUBLE 5	DOUBLE 6+	DOUBLE UNIT %	5-	TRAINS 6	TRAINS 7+	TRAIN %	TRUCK %	CLASS UNKNOWN	TOTAL VEHICLES
TUESDAY	43		3			6.4											47
AM HOURS	32	1	2	1		10.8					1	1		2.1	8.5	2	1606
12 -	33		2			5.7								2.7	13.5	1	4731
1 -	16													5.9	5.7		35
2 -	31	1	1			7.1	1	1	1	14.3	1			5.9	21.4		14
3 -	31		3			8.3	2	1	1	5.6				5.2	13.9	1	36
4 -	110	2	7			2.6	1	1	1	2.6				5.2	4.6		116
5 -	267	3	16			4.3	1	1	1	1.4				9.0	9.0	1	281
6 -	233	2	8			7.8	2	3	2	3.6	1			9.8	9.2		256
7 -	174	3	14			6.5	4	2	1	2.7				9.2	13.5	1	193
8 -	237	2	28			10.6	4	3	1	2.6		1		.3	7.0		262
9 -	270																312
10 -	333	2	19			5.9	2	1	1	1.1				.2	8.7	1	358
11 -	376	2	24			7.0	2	3	1	1.5		1			6.6		413
12 -	524	1	29			5.3	2	2	2	1.2					6.7	2	561
PM HOURS	559		1			5.2	1	2	5	1.3					.3	2	601
1 -	12																582
2 -	378					2.3	1	1		.4					2.7	666	666
3 -	347					3.6	1	1		.3					3.9	93	484
4 -	252					3.4		1		.4					3.8	1	361
5 -	212	1	3			1.8		1		.5					2.3	1	263
6 -	119		2			1.6		1		.8					2.5		217
7 -	101		1			1.0									1.0	1	122
8 -																	103
9 -																	
10 -																	
11 -																	
12 -																	
AM TOTAL	1457	17	84			6.8	15	12	6	2.1	3	2		.3	9.2	2	1606
PM TOTAL	3213	6	140			3.2	11	13	9	.7	3	1			3.9	1	4731
DAY TOTAL	4670	23	224			4.1	26	25	15	1.0	3	3		.1	5.3	1334	6337
															2-AXLE EQUIVALENT		6449

STATE OF WASHINGTON - DEPARTMENT OF TRANSPORTATION
TRIP SYSTEM
HOURLY TRAFFIC CLASSIFICATION SUMMARY

SR 500	MP 000.00	OFF SYSTEM ID.	LEG 2	DIRECTION OF TRAFFIC	EASTBOUND	LANE 2	OF 2						
COUNT IDENTIFIER	HPMS	COUNTER NUMBER	402282	DESCRIPTION: ON SR 500 E/O SR 5/39TH ST I/C									
09-30-09													
WEDNESDAY													
AM HOURS	CARS PICKUPS	BUS MED	SINGLE UNIT %	DOUBLE 4-	5	6+	DOUBLE UNIT %	5- TRAINS 6	7+	TRAIN %	TRUCK %	CLASS UNKNOWN	TOTAL VEHICLES
12 - 1	45	3	6.1	1			2.4	1	1	2.0	8.2		49
1 - 2	40										2.4		41
2 - 3	28										9.7		31
3 - 4	18												18
4 - 5	9												13
5 - 6	43		23.1								30.8		45
6 - 7	127	3	5.2	2	1		2.2				4.4		136
7 - 8	240		5.1	1	1	2	1.5				6.6		251
8 - 9	246	2	3.2	1	1	2	.8	1		.4	4.0	1	251
9 - 10	205		3.8	1	2		1.2				5.4		260
10 - 11	229	1	5.5	1	2	3	1.4				6.8		220
11 - 12	339		9.2	2	3	2	2.7				11.9		260
PM HOURS			5.2	2	3	2	1.9				7.1		365
12 - 1	341	2	6.2	3	1	1	1.4				7.6	1	370
1 - 2	349	2	6.0	3	3	3	2.3				8.4	2	383
2 - 3	535		4.6	4	4	1	.9			.2	5.6	3	570
3 - 4	613	4	5.5	2	2	2	.9	1		.2	6.5	1	657
4 - 5	606	1	5.1	2	2	1	.8			.2	6.0	7	652
5 - 6	657	1	4.3	1	1	4	.9	1		.2	5.2		693
6 - 7	516		3.3	2	1		.6				4.1	1	538
7 - 8	339		1.7	1	1	1	1.7				2.3	1	348
8 - 9	247		2.7	2	1	1	.6				3.9	1	257
9 - 10	196		1.5	1	1		1.2				2.0		200
10 - 11	136		4.8	1	1		.5				5.5		145
11 - 12	121		2.4				.7				2.4	1	125
AM TOTAL	1569	3	5.3	10	9	7	1.5	2	2	.2	7.0	1	1689
PM TOTAL	4656	10	4.4	21	12	13	.9	1	2	.1	5.4	17	4938
DAY TOTAL	6225	13	4.6	31	21	20	1.1	3	3	.1	5.8	18	6627
											2-AXLE EQUIVALENT		6770

STATE OF WASHINGTON - DEPARTMENT OF TRANSPORTATION
 TRIP SYSTEM
 HOURLY TRAFFIC CLASSIFICATION SUMMARY

SR 500	MP 000.00	OFF SYSTEM ID.	LEG 2	DIRECTION OF TRAFFIC	EASTBOUND	LANE 2	OF 2							
COUNT IDENTIFIER	HPMS	COUNTER NUMBER	402282	DESCRIPTION: ON SR 500 E/O SR 5/39TH ST I/C										
10-01-09														
THURSDAY														
AM HOURS	CARS PICKUPS	BUS	SINGLE MED	UNITS HVY	4+	SINGLE UNIT %	DOUBLE UNIT %	5- TRAINS	6	7+	TRAIN %	TRUCK %	CLASS UNKNOWN	TOTAL VEHICLES
12 - 1	57		3			4.9			1			6.6		61
1 - 2	44		1			4.3						6.4		47
2 - 3	41		1			2.3			1			4.7		43
3 - 4	25					2.3						3.8		26
4 - 5	14	1				6.3			1			12.5		16
5 - 6	36	1	4			3.6						12.2		41
6 - 7	129	1	3			3.6						5.8		137
7 - 8	234	1	4		2	2.5			1			2.9		243
8 - 9	216	3	8		1	5.2			1			6.1		231
9 - 10	164	3	11		1	7.1			1			10.4		183
10 - 11	275	3	20		1	7.7			2			10.0		311
11 - 12	355	3	18		2	5.7			1			7.0		383
PM HOURS														
12 - 1	359	1	17		1	5.2			2			7.0		387
1 - 2	379	1	20		3	5.9			3			7.1		408
2 - 3	534	1	24		1	4.8			1			5.5		565
3 - 4	581	1	33		3	5.3			1			6.4		625
4 - 5	659	1	28		2	4.6						6.0		702
5 - 6	682		35		2	4.8						6.4		733
6 - 7	422		15		2	3.9						4.3		441
7 - 8	314		16		1	4.8						5.4		334
8 - 9	253		8		1	3.4						4.1		267
9 - 10	220		8		1	3.5						3.9		229
10 - 11	179		3		1	1.6			1			2.7		185
11 - 12	120		4		1	3.1			1			4.7		128
AM TOTAL	1590	9	73		5	5.5			9			7.1		1722
PM TOTAL	4702	3	211		9	4.6			10			5.7		5004
DAY TOTAL	6292	12	284		14	4.8			19			6.1		6726
												2-AXLE EQUIVALENT		6881

DOT-RN8505A-B

STATE OF WASHINGTON - DEPARTMENT OF TRANSPORTATION
TRIP SYSTEM
HOURLY TRAFFIC CLASSIFICATION SUMMARY

DATE 11/13/09
TIME 05:16:48
PAGE 70

SR 500 MP 000.00 OFF SYSTEM ID. LEG 2 DIRECTION OF TRAFFIC EASTBOUND LANE 2 OF 2

COUNT IDENTIFIER HPMS COUNTER NUMBER 402282 DESCRIPTION: ON SR 500 E/O SR 5/39TH ST I/C

FRIDAY AM HOURS	CARS PICKUPS	BUS MED	SINGLE UNITS Hvy	4+	SINGLE UNIT %	DOUBLE UNITS 4-	5	6+	DOUBLE UNIT %	5-	TRAINS 6	7+	TRAIN %	TRUCK %	CLASS UNKNOWN	TOTAL VEHICLES
10-02-09																
12 - 1	60		4		7.7									7.7		65
1 - 2	40								4.7				2.3	7.0		43
2 - 3	42		1		2.3	1	1		4.7				2.3	2.3		43
3 - 4	17				5.3				6.7				5.3	10.5		19
4 - 5	12								6.7				6.7	13.3		15
5 - 6	39		2		4.9				4.3				4.9	4.9		41
6 - 7	129		3		2.9	3	2	1	4.3				4.9	7.2		139
7 - 8	206		5	1	2.8	1			.5				3.3	3.3	1	214
8 - 9																
9 - 10																
10 - 11																
11 - 12																
PM HOURS																
12 - 1																
1 - 2																
2 - 3																
3 - 4																
4 - 5																
5 - 6																
6 - 7																
7 - 8																
8 - 9																
9 - 10																
10 - 11																
11 - 12																
AM TOTAL	545		16	2	3.3	5	4	1	1.7				.5	5.5	2	579
PM TOTAL																
DAY TOTAL	545		16	2	3.3	5	4	1	1.7				.5	5.5	2	579

2-AXLE EQUIVALENT

DOT-RNB505A-B

STATE OF WASHINGTON - DEPARTMENT OF TRANSPORTATION
TRIP SYSTEM
HOURLY TRAFFIC CLASSIFICATION SUMMARY

DATE 11/13/09
TIME 05:16:48
PAGE 71

SR 500 MP 000.00 OFF SYSTEM ID. LEG 2 DIRECTION OF TRAFFIC EASTBOUND LANE 12 OF 2

COUNT IDENTIFIER HPMS COUNTER NUMBER 402282 DESCRIPTION: ON SR 500 E/O SR 5/39TH ST I/C

09-28-09	CARS PICKUPS	BUS	SINGLE MED	HVY	4+	SINGLE UNIT %	DOUBLE 4-	DOUBLE 5	DOUBLE 6+	DOUBLE UNIT %	5-	TRAINS 6	TRAINS 7+	TRAIN %	TRUCK %	CLASS UNKNOWN	TOTAL VEHICLES
MONDAY																	
AM HOURS																	
12 - 1	791	2	35	9	2	5.4	3	4	3	1.2	1	2	2	.5	7.1	11	851
1 - 2	880	5	42	3	2	5.4	7	4	6	1.8		2	6	.9	8.1	2	958
2 - 3	1086	5	46	9	2	5.2	5	4	4	1.3	1	1	1	.2	6.6	11	1165
3 - 4	1259	1	50	8	2	4.6	5	6	5	1.2		1	1	.1	5.9	2	1338
4 - 5	1237	3	57	2	1	4.8	4	4	4	.6		1	1	.2	5.6	3	1312
5 - 6	1271	3	40	1		3.1	4	3	1	.6				.1	3.7	1	1323
6 - 7	888	2	29	4		3.8	2	1	1	.3	1			.1	4.2	1	928
7 - 8	599	2	17	1		3.2	3	3	1	.5					3.7	1	623
8 - 9	539	2	13			2.3	3	1	1	.9					3.2	1	557
9 - 10	405	2	6			1.9	3		1	1.0					2.9	1	417
10 - 11	288	1	11	1		4.6	1			.3					4.9	1	304
11 - 12	301	1	6			2.2	1	2	1	1.3					3.5	1	313
AM TOTAL	9544	25	352	38	5	4.2	41	27	26	.9	1	8	11	.2	5.3	11	10089
PM TOTAL	9544	25	352	38	5	4.2	41	27	26	.9	1	8	11	.2	5.3	11	10089
DAY TOTAL	9544	25	352	38	5	4.2	41	27	26	.9	1	8	11	.2	5.3	11	10089
																	10292

2-AXLE EQUIVALENT

STATE OF WASHINGTON - DEPARTMENT OF TRANSPORTATION
 TRIP SYSTEM SUMMARY
 HOURLY TRAFFIC CLASSIFICATION SUMMARY

DATE 11/13/09
 TIME 05:16:48
 PAGE 72

SR 500	MP 000.00	OFF SYSTEM ID.	COUNTER NUMBER	402282	DESCRIPTION: ON SR 500 E/O SR 5/39TH ST I/C	LEG 2	DIRECTION OF TRAFFIC	EASTBOUND	LANE 12	OF 2								
09-29-09	TUESDAY	CARS PICKUPS	BUS	SINGLE MED	HVY	4+	SINGLE UNIT %	DOUBLE UNITS 4-	5	6+	DOUBLE UNIT %	5-	TRAINS 6	7+	TRAIN %	TRUCK %	CLASS UNKNOWN	TOTAL VEHICLES
12 - 1	1	149	1	6	1	3	3.8	1	1	1	.6	1	1	1	.6	5.1	7	157
1 - 2	2	108	2	5	1	3	6.0	1	1	1	.9	1	1	1	.9	7.7	7	99
2 - 3	3	90	1	4	1	3	7.1	1	1	1	2.0	1	1	1	.9	7.7	117	117
3 - 4	4	58	1	2	1	3	4.6	1	1	1	4.6	1	1	1	1.5	10.8	65	65
4 - 5	5	61	2	3	1	3	8.6	1	1	1	4.3	1	1	1	1.5	12.9	70	70
5 - 6	6	103	2	5	1	3	6.0	1	1	1	4.3	1	1	1	1.5	10.3	116	116
6 - 7	7	294	3	10	2	3	4.7	3	4	2	3.7	1	2	3	.6	8.4	321	621
7 - 8	8	571	11	16	4	5	5.3	5	5	2	1.6	1	2	3	.2	10.9	1	603
8 - 9	9	492	13	33	5	4	8.6	4	6	4	2.2	2	1	1	.4	9.9	1	547
9 - 10	10	591	5	26	4	4	6.4	6	7	3	2.9	1	1	1	.4	9.3	1	653
10 - 11	11	744	4	49	6	6	6.4	10	6	2	2.9	2	1	1	.1	9.3	1	820
11 - 12	12	823	4	39	3	2	5.4	4	5	8	1.9	1	1	1	.1	7.4	1	890
PM HOURS		866	5	55	7	5	7.0	7	7	7	2.2	2	2	1	.2	9.4	1	957
1 - 2	2	1076	4	62	8	2	6.3	7	11	5	2.0	1	1	3	.3	8.5	4	1176
2 - 3	3	1169	2	52	2	1	4.5	6	9	8	1.8	1	1	1	.3	6.3	4	1252
3 - 4	4	582	1	24	2	1	2.2	3	2	2	.6	1	1	1	.6	2.1	568	1183
4 - 5	5	623	1	17	2	1	1.5	6	2	1	.6	1	1	1	.6	2.1	667	1318
5 - 6	6	880	3	31	1	3	3.4	3	3	1	.4	1	1	1	.4	3.8	93	1011
6 - 7	7	768	1	18	1	2	2.4	3	3	2	.6	1	1	1	.6	3.0	1	792
7 - 8	8	587	1	14	1	1	2.5	3	2	2	.5	1	1	1	.6	3.0	1	606
8 - 9	9	502	1	5	1	1	1.4	4	4	2	1.2	1	1	1	.6	2.5	1	515
9 - 10	10	302	1	6	1	1	1.9	4	2	2	1.2	1	1	1	.6	2.5	2	316
10 - 11	11	302	1	5	1	1	2.2	1	2	1	.6	1	1	1	.6	2.9	4	315
11 - 12	12	3797	49	195	26	3	6.5	38	46	17	2.4	6	2	3	.3	9.2	7	4189
AM TOTAL		8480	23	328	25	3	3.7	48	42	34	1.2	6	2	5	.1	4.9	1341	10331
PM TOTAL		12277	72	523	51	6	4.5	86	88	51	1.5	6	4	8	.1	6.2	1348	14520
DAY TOTAL																	2-AXLE EQUIVALENT	14909

CLASS UNKNOWN
 HIGH
 LOW
 2052

STATE OF WASHINGTON - DEPARTMENT OF TRANSPORTATION
TRIP SYSTEM
HOURLY TRAFFIC CLASSIFICATION SUMMARY

SR 500 MP 000.00 OFF SYSTEM ID. LEG 2 DIRECTION OF TRAFFIC EASTBOUND LANE 12 OF 2

COUNT IDENTIFIER HPMS COUNTER NUMBER 402282 DESCRIPTION: ON SR 500 E/O SR 5/39TH ST I/C

09-30-09 WEDNESDAY AM HOURS	CARS PICKUPS	BUS MED	SINGLE HVV	4+	SINGLE UNIT%	DOUBLE 4-	5	6+	DOUBLE UNIT%	5-	TRAINS 6	7+	TRAIN %	TRUCK %	CLASS UNKNOWN	TOTAL VEHICLES
12 - 1	167	4	3		2.3	1			.7	1	1		.6	2.9	1	172
1 - 2	137	3	3		2.1	1			1.6				.8	2.8	1	141
2 - 3	115	3	3		4.8	2			4.2					9.9	1	124
3 - 4	64	1	3		5.6	1				1				7.3	1	71
4 - 5	54	2	3		9.8	1			1.5	1			1.6	11.5	1	61
5 - 6	125	2	4		5.9	3			2.7	1			.6	8.4	1	135
6 - 7	307	2	10		5.1	4			3.1	2			.7	8.3	1	335
7 - 8	538	8	16		4.6	4			2.8	2			1.0	11.8	1	588
8 - 9	540	15	23		7.0	7			3.8	1			.7	12.5	1	612
9 - 10	496	6	37		9.0	4			4.0	2			.6	11.3	1	567
10 - 11	619	3	36		6.7	10			2.2				.2	11.3	1	698
11 - 12	828	1	42		5.7	4			2.1				.3	8.3	2	901
PM HOURS																
12 - 1	862	3	42		5.8	4			2.8	2			.4	8.6	2	942
1 - 2	858	3	40		5.4	7			1.8	1			.2	7.4	3	941
2 - 3	1105	3	53		5.4	6			1.7	2			.3	7.4	3	1197
3 - 4	1169	4	57		4.7	6			1.1	1			.2	7.4	2	1264
4 - 5	1205	3	56		4.7	5			.7				.1	5.9	9	1290
5 - 6	1301	2	47		3.7	2			.4				.1	4.5	1	1363
6 - 7	1086	2	32		3.3	3			.6				.1	3.7	2	1128
7 - 8	787	1	15		2.1	4			1.1				.3	2.7	1	811
8 - 9	583	1	17		3.1	4			.6				.3	4.3	2	609
9 - 10	490	1	12		2.4	1			1.1				.3	3.0	1	505
10 - 11	354	2	14		4.3	1			.8				.2	5.1	1	374
11 - 12	311	1	3		1.6	2			1.2				.3	2.8	1	321
AM TOTAL	3990	40	184		6.1	37			2.8	8			.6	9.4	1	4405
PM TOTAL	10111	25	388		4.2	46			1.3	3			.2	5.7	23	10745
DAY TOTAL	14101	65	572		4.8	83			1.7	11			.3	6.8	24	15150
2-AXLE EQUIVALENT																
15693																

STATE OF WASHINGTON - DEPARTMENT OF TRANSPORTATION
 TRIP SYSTEM
 HOURLY TRAFFIC CLASSIFICATION SUMMARY

SR 500	MP 000.00	OFF SYSTEM ID.	LEG 2	DIRECTION OF TRAFFIC	EASTBOUND	LANE 12	OF 2								
COUNT IDENTIFIER	HPMS	COUNTER NUMBER	402282	DESCRIPTION: ON SR 500 E/O SR 5/39TH ST I/C											
10-01-09															
THURSDAY															
AM HOURS	CARS PICKUPS	BUS	SINGLE MED	HVY	4+	SINGLE UNIT%	DOUBLE 4-5	6+	DOUBLE UNIT%	5-6	TRAINS 7+	TRAIN %	TRUCK %	CLASS UNKNOWN	TOTAL VEHICLES
12 - 1	177	2	6	1		3.7	1	1	1.1		1	.5	5.3		187
1 - 2	130		2			2.2	1	2	2.9			.7	5.8		138
2 - 3	113		3			4.1	1	1	1.6			1.6	7.4		122
3 - 4	68		2			4.0	2	1	4.0			1.3	9.3		75
4 - 5	59		2			4.7	1	1	1.6			1.6	7.8		64
5 - 6	109		6			5.7	1	1	2.5			1.6	9.8		122
6 - 7	298		12			4.3	4	1	2.2			.9	7.5		322
7 - 8	512		17			4.9	2	4	2.2			.2	7.2		554
8 - 9	514		27			8.3	3	4	2.1			.7	11.1		579
9 - 10	445		35			7.3	8	5	3.7			.4	12.4		508
10 - 11	721		47			7.3	5	3	2.0			.4	9.7		804
11 - 12	817		41			5.6	7	5	2.0			.8	8.4		894
PM HOURS															
12 - 1	831		46			6.4	4	6	1.9			.7	8.9		913
1 - 2	946		53			5.4	7	5	1.6			.5	8.3		1033
2 - 3	1131		48			5.4	3	5	1.8			.2	6.7		1212
3 - 4	1153		50			4.3	6	3	1.0			.2	5.5		1226
4 - 5	1252		42			3.7	6	5	1.5			.3	5.2		1322
5 - 6	1270		58			4.4	7	10	1.4			.3	6.1		1360
6 - 7	908		29			3.6	4	2	.6			.2	4.2		948
7 - 8	708		26			3.9	6	1	.9			.2	4.8		746
8 - 9	599		19			3.5	4		.6			.2	4.3		630
9 - 10	544		15			3.0	4	2	.5			.2	3.5		564
10 - 11	416		5			1.9	4		1.4			.2	3.5		432
11 - 12	322		8			2.4	3	1	1.8			.3	4.4		339
AM TOTAL	3963	43	198	18	9	6.1	33	26	2.3			.6	9.0		4369
PM TOTAL	10080	23	399	33	10	4.3	55	37	1.2			.3	5.8		10725
DAY TOTAL	14043	66	597	51	19	4.9	88	63	1.5			.4	6.7		15094
															15593

2-AXLE EQUIVALENT

DOT-RNB505A-B

STATE OF WASHINGTON - DEPARTMENT OF TRANSPORTATION
TRIP SYSTEM
HOURLY TRAFFIC CLASSIFICATION SUMMARY

DATE 11/13/09
TIME 05:16:48
PAGE 75

SR 500 MP 000.00 OFF SYSTEM ID. LEG 2 DIRECTION OF TRAFFIC EASTBOUND LANE 12 OF 2

COUNT IDENTIFIER HPMS COUNTER NUMBER 402282 DESCRIPTION: ON SR 500 E/O SR 5/39TH ST I/C

FRIDAY AM HOURS	CARS PICKUPS	BUS MED	SINGLE UNIT HVY	4+	SINGLE UNIT %	4-	5	6+	DOUBLE UNIT %	5-	6	7+	TRAIN %	TRUCK %	CLASS UNKNOWN	TOTAL VEHICLES
12 - 1	191		9		4.9	1	1	1	1.0	1		1	1.4	5.9		203
1 - 2	132		1		.7	2	2		2.9					5.0		139
2 - 3	114		2		5.0									5.0		120
3 - 4	59		1		4.5	1	3		6.0	1			1.5	11.9		67
4 - 5	61		3		4.5		1		1.5	1			1.5	7.5		67
5 - 6	127		1		4.4	1	1		1.5				.7	6.6		136
6 - 7	350		2		3.1	4	8	2	3.9		1	2	.8	7.8		359
7 - 8																
8 - 9																
9 - 10																
10 - 11																
11 - 12																
PM HOURS																
12 - 1																
1 - 2																
2 - 3																
3 - 4																
4 - 5																
5 - 6																
6 - 7																
7 - 8																
8 - 9																
9 - 10																
10 - 11																
11 - 12																
AM TOTAL	1014		6	28	5	1	15	3	2.5	3	1	4	.7	6.9		1091
PM TOTAL																
DAY TOTAL	1014		6	28	5	1	15	3	2.5	3	1	4	.7	6.9	2	1091

09-28-09 THRU 10-02-09

2-AXLE EQUIVALENT

AVERAGE WEEKDAY CLASSIFICATION VOLUMES *****

CARS PICKUPS	BUS MED	SINGLE UNIT HVY	4+	SINGLE UNIT %	4-	5	6+	DOUBLE UNIT %	5-	6	7+	TRAIN %	TRUCK %	CLASS UNKNOWN	TOTAL VEHICLES
13474	68	564	56	15	4.7	86	80	71	1.6	8	9	22	0.33	6.6	14921
14074	66	585	59	19	4.82	86	77	82	1.62	9	12	29	.3	6.77	15398
TOTAL HOURS FOR COUNT	91														
AMG WEEKDAY VOL	14921	X	SEASONAL ADJ.	FACTOR	0.9200	=	ESTIMATED	AVG DAILY TRAFFIC	13727						

15122

13912

15122
15650

DOT-RNB505A-B

STATE OF WASHINGTON - DEPARTMENT OF TRANSPORTATION
TRIP SYSTEM
HOURLY TRAFFIC CLASSIFICATION SUMMARY

DATE 11/13/09
TIME 05:16:48
PAGE 76

SR 500 MP 000.00 OFF SYSTEM ID. LEG 2 DIRECTION OF TRAFFIC BOTH WAYS LANE ALL OF

COUNT IDENTIFIER HPMS COUNTER NUMBER 402282 DESCRIPTION: ON SR 500 E/O SR 5/39TH ST I/C

09-28-09	CARS PICKUPS	BUS	SINGLE MED	UNITS HVY	4+	SINGLE UNIT %	DOUBLE 4-	UNITS 5	6+	DOUBLE UNIT %	5-	TRAINS 6	7+	TRAIN %	TRUCK %	CLASS UNKNOWN	TOTAL VEHICLES
MONDAY																	
AM HOURS																	
12 - 1	1603	8	104	16	1	7.3	5	10	6	1.2	1	2	2	.2	8.8	2	1759
1 - 2	1688	19	108	10	2	7.4	18	8	12	2.0	1	2	2	.3	10.0	2	1877
2 - 3	1936	11	122	17	3	7.1	12	10	11	1.6	1	1	2	.1	8.7	4	2126
3 - 4	2029	4	105	10	3	5.6	10	7	13	1.4	1	1	1	.1	7.1	1	2185
4 - 5	2014	6	104	4	1	5.3	12	1	6	.9	1	1	1	.1	6.4	2	2153
5 - 6	2093	3	84	2		4.0	10	3	4	.8	1	1	1	.1	4.9	3	2203
6 - 7	1461	2	61	5		4.4	4	2	4	.6	1	1		.1	5.1	4	1544
7 - 8	971	4	42	1		4.6	8	1	4	.8	1	1		.1	5.4	2	1028
8 - 9	855	1	27	2		3.4	4	1	1	.7	1	2		.1	4.1	3	892
9 - 10	671	2	12			2.0	4	1	2	1.0	1			.3	3.3	3	694
10 - 11	488	4	23			5.3	4	2	2	1.1	1			.2	6.7	3	526
11 - 12	409	1	12	1		3.0	4	2	1	1.6				.2	4.7	1	430
AM TOTAL	16218	65	804	68	7	5.4	95	45	62	1.2	6	10	13	.2	6.7	24	17417
PM TOTAL	16218	65	804	68	7	5.4	95	45	62	1.2	6	10	13	.2	6.7	24	17417
DAY TOTAL	16218	65	804	68	7	5.4	95	45	62	1.2	6	10	13	.2	6.7	24	17806

2-AXLE EQUIVALENT

17417

SR 500 MP 000.00 OFF SYSTEM ID. LEG 2 DIRECTION OF TRAFFIC BOTH WAYS LANE ALL OF
 COUNT IDENTIFIER HPMS COUNTER NUMBER 402282 DESCRIPTION: ON SR 500 E/O SR 5/39TH ST I/C

09-29-09 TUESDAY AM HOURS	CARS PICKUPS	BUS	SINGLE MED	SINGLE HVY	SINGLE UNIT %			DOUBLE UNITS			DOUBLE UNIT %			TRAIN			TRUCK %	CLASS UNKNOWN	TOTAL VEHICLES
					4+	5	6+	4-	5	6+	5-	6	7+	TRAIN %	7+				
12 - 1	214	2	7	1	3.6	2	1	1	2	3	1	.9	1	1	1	.4	4.9	2	1093
1 - 2	156	3	11	2	8.5	2	1	1	2	3	1	2.8	1	1	1	.6	11.9	3	1829
2 - 3	151	2	9	2	8.3	2	1	2	1	1	1	1.8	1	1	1	.6	10.1	5	2222
3 - 4	153	2	20	1	12.5	1	2	2	4	4	1	3.8	1	1	1	.5	16.8	2	1933
4 - 5	318	7	36	1	12.0	2	4	4	2	4	1	1.6	2	1	1	.1	13.6	3	1427
5 - 6	972	4	100	1	9.6	6	6	1	1	1	1	1.2	1	1	1	.1	10.9	3	1829
6 - 7	1623	7	167	4	9.7	6	11	6	6	6	1	1.3	2	1	1	.1	11.1	5	2222
7 - 8	2012	16	139	9	7.5	13	10	9	10	10	1	1.4	2	1	1	.3	9.2	2	1933
8 - 9	1711	24	149	11	9.6	17	10	5	17	17	1	1.7	2	1	1	.1	11.4	2	1427
9 - 10	1264	9	108	10	8.9	9	9	6	14	14	1	2.2	1	1	1	.1	11.3	3	1456
10 - 11	1286	4	122	7	9.1	13	14	7	13	14	1	2.3	1	1	1	.1	11.5	3	1624
11 - 12	1464	7	113	7	7.9	8	13	7	13	13	1	1.7	1	1	1	.1	9.7	3	1791
PM HOURS																			
12 - 1	1609	8	133	3	8.2	9	11	13	11	13	1	1.8	2	1	1	.1	10.1	2	1843
1 - 2	1644	10	127	10	8.0	11	18	16	18	16	1	2.4	2	1	1	.1	10.6	4	2116
2 - 3	1902	9	142	10	7.7	18	17	12	17	12	1	2.2	1	1	1	.2	10.1	1	2080
3 - 4	1915	4	108	4	5.6	14	14	13	17	13	2	2.1	2	1	1	.1	7.7	4	2051
4 - 5	1381	3	77	4	3.9	8	6	3	6	3	2	.8	2	1	1	.1	4.9	667	2250
5 - 6	1509	3	51	4	2.6	11	9	4	4	3	1	.7	1	1	1	.2	4.3	95	1662
6 - 7	1496	3	49	1	3.2	9	3	1	3	1	2	.9	2	1	1	.2	4.6	1	1250
7 - 8	1192	3	43	3	3.9	6	6	2	2	2	1	.6	1	1	1	.3	3.5	1	952
8 - 9	918	1	25	1	2.7	6	6	1	1	1	1	.7	1	1	1	.3	4.1	1	797
9 - 10	764	1	20	1	2.8	6	6	2	3	3	1	1.1	1	1	1	.2	4.6	3	568
10 - 11	539	1	17	1	3.2	3	2	2	3	2	1	1.2	1	1	1	.2	4.7	5	450
11 - 12	424	2	12	1	3.3	3	2	3	2	3	1	1.1	1	1	1	.2	4.7	3	450
AM TOTAL	11324	85	981	56	8.9	79	92	45	92	45	1	1.7	7	7	1	.1	10.7	20	12706
PM TOTAL	15293	48	804	37	5.0	103	84	66	84	66	1	1.4	6	5	1	.1	6.5	1353	17810
DAY TOTAL	26617	133	1785	93	6.6	182	176	111	176	111	2	1.5	13	10	2	.1	8.3	1373	30516

2-AXLE EQUIVALENT

OL5
 UNKN
 HIGH EB
 LANE
 2052

DOT-RNBS05A-B

STATE OF WASHINGTON - DEPARTMENT OF TRANSPORTATION
TRIP SYSTEM
HOURLY TRAFFIC CLASSIFICATION SUMMARY

DATE 11/13/09
TIME 05:16:48
PAGE 78

SR 500 MP 000.00 OFF SYSTEM ID. LEG 2 DIRECTION OF TRAFFIC BOTH WAYS LANE ALL. OF
COUNT IDENTIFIER HPMS COUNTER NUMBER 402282 DESCRIPTION: ON SR 500 E/O SR 5/39TH ST 1/C

09-30-09 WEDNESDAY AM HOURS	CARS PICKUPS	BUS MED	SINGLE MED	HVY	4+	SINGLE UNIT %	DOUBLE 4-	5	6+	DOUBLE UNIT %	5-	6	7+	TRAIN %	TRUCK %	CLASS UNKNOWN	TOTAL VEHICLES
12 - 1	240		5			2.0	2		1	1.2		1		.4	3.6		249
1 - 2	167		9			5.6	3		1	1.7				.5	7.2		180
2 - 3	190		10			6.2	2		1	1.9				.5	8.6		210
3 - 4	132		22			15.4	2		2	3.1				.5	18.5		162
4 - 5	324		33			10.1	1		1	.8				.5	11.5		366
5 - 6	993		111			10.5	4		4	1.1				.2	11.6		1124
6 - 7	1540		156			10.0	9		10	1.4				.2	11.6		1743
7 - 8	1973		125			6.7	19		11	2.2				.5	9.4		2180
8 - 9	1761		129			7.9	17		23	2.9				.6	11.4		1989
9 - 10	1287		110			9.4	13		14	2.9				.3	12.6		1474
10 - 11	1387		117			8.8	12		20	3.0				.4	12.2		1584
11 - 12	1564		124			8.3	10		17	2.6				.1	11.0		1757
PM HOURS																	
12 - 1	1726		124			7.8	16		20	2.9				.2	10.9		1940
1 - 2	1509		106			6.6	12		17	2.5				.3	9.4		1878
2 - 3	1912		129			7.1	14		18	2.1				.1	9.3		2156
3 - 4	1977		111			5.9	14		15	2.2				.2	8.3		2159
4 - 5	2035		99			5.5	13		12	1.4				.2	7.1		2200
5 - 6	2232		43			4.5	7		6	.7				.1	5.3		2358
6 - 7	1769		65			3.8	8		1	.5				.1	4.4		1852
7 - 8	1251		43			3.7	6		5	.5				.2	4.2		1308
8 - 9	970		32			3.4	6		1	1.2				.2	4.6		1017
9 - 10	794		23			3.0	5		1	1.1				.2	4.3		831
10 - 11	580		23			4.1	2		2	.7				.2	4.8		610
11 - 12	445		11			3.0	5		1	1.7				.2	4.9		469
AM TOTAL	11558		73			8.5	94		102	2.3				.3	11.1		13018
PM TOTAL	17200		51			5.3	108		98	1.6				.1	7.0		18778
DAY TOTAL	28758		124			6.6	202		200	1.9				.2	8.7		31796
																2-AXLE EQUIVALENT	32907

UNKN
HIGH WB
LOF 2

STATE OF WASHINGTON - DEPARTMENT OF TRANSPORTATION
TRIP SYSTEM
HOURLY TRAFFIC CLASSIFICATION SUMMARY

SR 500 MP 000.00 OFF SYSTEM ID. LEG 2 DIRECTION OF TRAFFIC BOTH WAYS LANE ALL OF

COUNT IDENTIFIER HPMS COUNTER NUMBER 402282 DESCRIPTION: ON SR 500 E/O SR 5/39TH ST I/C

DAY	THURSDAY	CARS PICKUPS	BUS	SINGLE MED	UNITS HVY	4+	SINGLE UNIT %	DOUBLE UNITS 4-	5	6+	DOUBLE UNIT %	5-	TRAINS 6	7+	TRAIN %	TRUCK %	CLASS UNKNOWN	TOTAL VEHICLES
10-01-09	12	253	2	10	1	1	4.1	1	1	1	1.1	1	1	1	.4	5.6	1	268
11	1	181	5	9	1	1	3.1	1	2	2	2.6	1	1	1	.5	6.2	1	194
12	2	186	2	9	1	1	5.4	3	1	2	2.0	1	1	1	1.0	8.4	1	203
1	3	152	5	18	1	1	13.2	3	2	1	2.7	1	1	1	.5	16.5	3	182
2	4	309	2	42	1	1	12.5	1	2	1	1.1	1	1	1	.3	13.9	3	359
3	5	969	4	103	3	3	10.0	2	5	3	.9	1	1	1	.5	11.4	3	1097
4	6	1583	6	152	6	6	9.2	12	6	5	1.3	1	1	1	.3	10.9	5	1777
5	7	1966	10	115	10	10	6.4	10	12	12	1.6	1	1	1	.3	10.9	5	2149
6	8	1637	24	130	7	7	8.8	16	11	14	2.2	1	1	1	.4	11.5	2	1851
7	9	1284	12	103	8	8	8.6	18	15	11	3.0	1	1	1	.4	11.9	2	1458
8	10	1505	13	107	7	7	7.7	9	11	9	1.7	1	1	1	.2	9.7	5	1672
9	11	1602	7	127	14	4	8.4	12	12	13	2.1	1	2	5	.4	10.9	3	1801
10	12	1652	6	112	12	3	7.3	10	8	9	1.5	2	2	5	.4	9.2	2	1821
11	1	1810	11	129	11	3	7.7	11	9	7	1.3	1	3	7	.5	9.5	2	2003
12	2	1983	9	113	20	2	6.7	8	12	5	1.2	1	4	2	.3	8.1	2	2158
1	3	1936	4	103	8	1	5.5	16	3	10	1.4	1	2	2	.2	7.1	6	2091
2	4	2066	7	79	2	1	4.1	12	6	11	1.3	2	1	1	.2	5.4	2	2186
3	5	2150	2	105	5	1	4.9	15	7	11	1.3	1	1	3	.2	6.3	10	2306
4	6	1645	5	59	3	3	3.9	7	7	7	.8	2	1	1	.1	4.7	2	1726
5	7	1183	4	58	1	1	5.0	10	2	2	1.0	1	1	1	.1	6.0	2	1260
6	8	988	2	41	1	1	4.2	6	1	1	.7	1	1	1	.2	5.0	4	1044
7	9	837	2	29	1	1	3.6	3	3	2	.6	1	1	1	.2	4.4	4	877
8	10	651	3	15	1	1	2.3	5	2	1	1.8	1	1	1	.3	4.4	2	683
9	11	456	3	15	1	1	3.1	5	2	1	1.7	1	1	1	.2	5.0	2	482
10	12	11627	85	921	59	14	8.3	88	80	71	1.8	3	15	27	.3	10.5	21	13011
AM TOTAL		17357	55	835	64	11	5.3	110	58	56	1.2	5	12	21	.2	6.7	33	18637
PM TOTAL		28984	140	1776	123	25	6.5	198	138	127	1.5	8	27	48	.3	8.2	54	31648
DAY TOTAL																		32580

2-AXLE EQUIVALENT

SR 500 MP 000.00 OFF SYSTEM ID. LEG 2 DIRECTION OF TRAFFIC BOTH WAYS LANE ALL OF
 COUNT IDENTIFIER HPMS COUNTER NUMBER 402282 DESCRIPTION: ON SR 500 E/O SR 5/39TH ST I/C

10-02-09	CARS PICKUPS	BUS MED	SINGLE UNIT	DOUBLE UNIT	TRAINS 5-6	TRAINS 7+	TRUCK %	CLASS UNKNOWN	TOTAL VEHICLES									
FRIDAY	274	14	5.1	4.0	1	1	1.7	6.8	294									
AM HOURS	187	7	3.9	3.0	3	1	3.4	8.3	204									
12 - 1	209	10	7.0	2.0	2	1	1.7	8.7	229									
1 - 2	135	19	13.6	1.0	3	1	2.5	16.7	162									
2 - 3	300	36	11.1	1.0	2	1	.9	12.2	343									
3 - 4	887	86	9.4	4.0	2	2	.8	10.6	994									
4 - 5	1490	156	9.9	15.0	5	1	1.7	11.9	1697									
5 - 6																		
6 - 7																		
7 - 8																		
8 - 9																		
9 - 10																		
10 - 11																		
11 - 12																		
PM HOURS																		
12 - 1																		
1 - 2																		
2 - 3																		
3 - 4																		
4 - 5																		
5 - 6																		
6 - 7																		
7 - 8																		
8 - 9																		
9 - 10																		
10 - 11																		
11 - 12																		
AM TOTAL	3482	18	328	13	1	1	9.2	29	22	9	1.5	3	3	7	.3	11.0	8	3923
PM TOTAL	3482	18	328	13	1	1	9.2	29	22	9	1.5	3	3	7	.3	11.0	8	3923
DAY TOTAL	3482	18	328	13	1	1	9.2	29	22	9	1.5	3	3	7	.3	11.0	8	3923

09-28-09 THRU 10-02-09

AVERAGE WEEKDAY CLASSIFICATION VOLUMES *****

CARS PICKUPS	BUS MED	SINGLE UNIT	DOUBLE UNIT	TRAINS 5-6	TRAINS 7+	TRUCK %	CLASS UNKNOWN	TOTAL VEHICLES									
28120	132	1797	117	21	6.6	194	171	142	1.6	15	18	30	30	0.2	8.4	565	31320
28120	145	1781	124	19	6.70	186	138	117	1.43	11	21	34	34	0.2	8.4	565	32270
30886	91	1781	124	19	6.70	186	138	117	1.43	11	21	34	34	0.2	8.4	565	32270

TOTAL HOURS FOR COUNT: 28120
 FACTOR GROUP GR-02: 1.63
 AVG WEEKDAY VOL: 31320 X SEASONAL ADJ. FACTOR 0.9200 = ESTIMATED AVG DAILY TRAFFIC 28814
 28120

PEAK HOUR PERCENTAGES: K = 7.53 D = 57.80 T = 5.30
 PEAK HOUR LOCATION: VOLUME = 2358 DATE: 09/30/09 TIME: 05:00 PM

NOTE: MED HIGH WB

31740