



T

Interval 60 min. 15 min.
 Binned(CL/SP) Count(volume)
Lane No 1 2

Direction Channel 1 _____
Direction Channel 2 _____
Unique ID# _____

Counter No. 452292 Count ID HPMS
SR 500 RRT/RRQ _____ MP 0.00
~~0.42~~
Leg 2 Direction WB OSID _____

ON SR 500 E/O SR 5/39th St 1/2

Station Description ON SR 500 E/O NE 15TH AVE INTERCHANGE

Date	Day	Time	Comments
11/5/12	2	1112	Manual (1) 3 (2) _____ SET COUNTER OK RT/CP 6.5 Counter (1) 3 (2) _____
11/6	3	0820	Manual (1) 49 (2) _____ CHECK COUNTER OK RT/CP 6.5 Counter (1) 50 (2) _____ SP=1
11/7	4	1455	Manual (1) 37 (2) _____ COUNTER CHECK OK RT/CP 6.8 Counter (1) 37 (2) _____
11/8	5	0802	Manual (1) 50 (2) _____ CHECK COUNTER OK RT/CP 6.5 Counter (1) 50 (2) _____
11/9	6	0750	Manual (1) 1 (2) _____ P/U COUNTER OK RT/CP 6.5 Counter (1) 1 (2) _____

Sketch

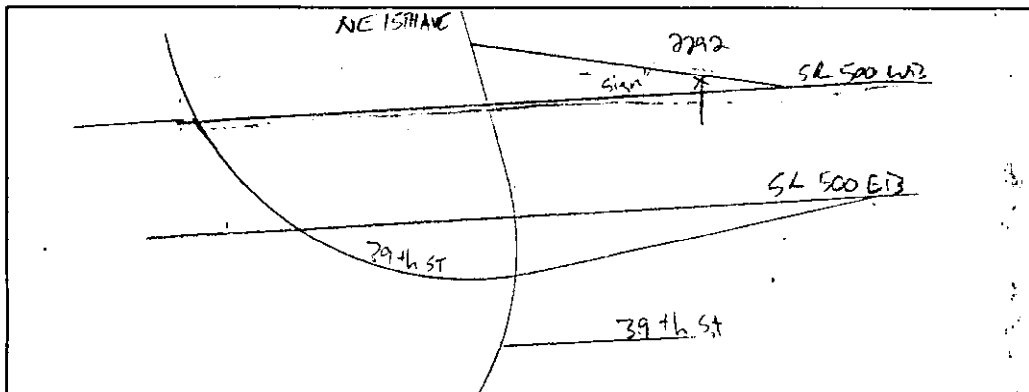

North

RT/CP

Field Person

Interval 60 min. 15 min.
 Binned(CL/SP) Count(volume)
Lane No 1 2

Direction Channel 1 _____
Direction Channel 2 _____
Unique ID# _____

Counter No. 455901 Count ID HPMS
SR 500 RRT/RRQ MP 0.00
Leg 2 Direction EB OSID _____

Station Description ON SR 500 S/O 39TH ST E/O SR 5/39th ST 1/2

Date	Day	Time	Comments
11/5/12	2	1041	Manual (1) <u>2</u> (2) _____ Counter (1) <u>2</u> (2) _____ SET COUNTER OK RT/CP 6.5
11/6	3	0841	Manual (1) <u>49</u> (2) _____ Counter (1) <u>50</u> (2) _____ CHECK COUNTER OK RT/CP 6.5
11/7	4	1241	Manual (1) <u>30</u> (2) _____ Counter (1) <u>30</u> (2) _____ COUNTER CHECK OK RT/CP 6.8
11/8	5	0828	Manual (1) <u>22</u> (2) _____ Counter (1) <u>22</u> (2) _____ CHECK COUNTER OK RT/CP 6.5
11/9	6	0758	Manual (1) <u>1</u> (2) _____ Counter (1) <u>1</u> (2) _____ P/U COUNTER OK RT/CP 6.5

Sketch

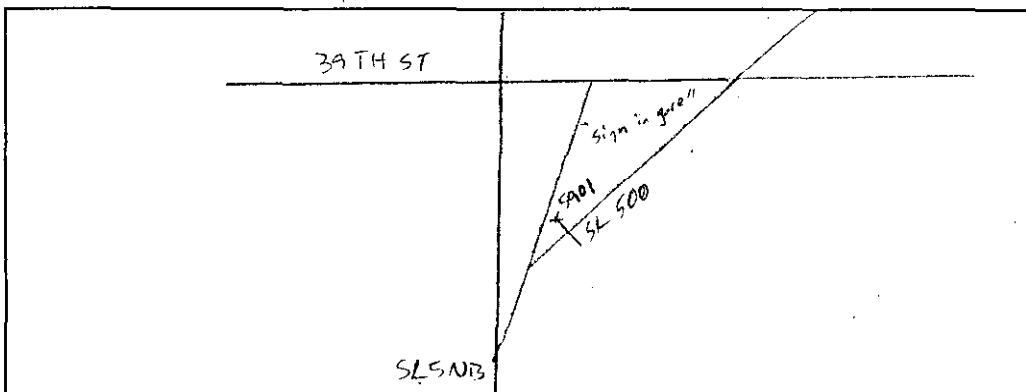

LT/CP

Field Person

SR 500 MP 000.00 OFF SYSTEM ID. LEG 2 DIRECTION OF TRAFFIC WESTBOUND LANE ALL OF

COUNT IDENTIFIER HPMS COUNTER NUMBER 452292 DESCRIPTION: ON SR 500 E/O SR 5/39TH ST I/C

11/05/12 MONDAY	AM HOURS												PM HOURS												DAILY TOTAL
	1	2	3	4	5	6	7	8	9	10	11	12	1	2	3	4	5	6	7	8	9	10	11	12	
12	1	2	3	4	5	6	7	8	9	10	11	12	1	2	3	4	5	6	7	8	9	10	11	12	8305
TOT	691												882												691

AM PEAK HOUR 0000 TO 0000 VOLUME 0
PM PEAK HOUR 0130 TO 0230 VOLUME 1041

11/06/12 TUESDAY	AM HOURS												PM HOURS												DAILY TOTAL
	1	2	3	4	5	6	7	8	9	10	11	12	1	2	3	4	5	6	7	8	9	10	11	12	
12	1	2	3	4	5	6	7	8	9	10	11	12	1	2	3	4	5	6	7	8	9	10	11	12	16883
TOT	56												46												56

AM PEAK HOUR 0600 TO 0700 VOLUME 1601
PM PEAK HOUR 1245 TO 0145 VOLUME 1053

11/07/12 WEDNESDAY	AM HOURS												PM HOURS												DAILY TOTAL
	1	2	3	4	5	6	7	8	9	10	11	12	1	2	3	4	5	6	7	8	9	10	11	12	
12	1	2	3	4	5	6	7	8	9	10	11	12	1	2	3	4	5	6	7	8	9	10	11	12	16533
TOT	46												53												46

AM PEAK HOUR 0600 TO 0700 VOLUME 1612
PM PEAK HOUR 0500 TO 0600 VOLUME 968

SR 500 MP 000.00

OFF SYSTEM ID.

LEG 2

DIRECTION OF TRAFFIC WESTBOUND

LANE ALL OF

COUNT IDENTIFIER HPMS

COUNTER NUMBER 452292

DESCRIPTION: ON SR 500 E/O SR 5/39TH ST 1/C

11/08/12 THURSDAY

AM HOURS

PM HOURS

DAILY TOTAL

12	1	2	3	4	5	6	7	8	9	10	11	12	TOTAL													
1	2	3	4	5	6	7	8	9	10	11	12															
19	18	12	21	39	163	362	347	353	217	253	208	224	215	226	229	236	232	208	136	78	98	56	38			
15-30	16	14	18	26	67	251	442	327	242	262	271	216	248	274	246	216	268	213	107	97	99	69	39			
30-45	11	10	35	42	107	349	405	301	265	248	240	211	263	219	236	247	241	179	96	89	86	59	35			
45-00	12	17	18	34	102	332	350	320	249	256	235	248	231	233	221	257	243	164	102	78	76	41	27			
TOT	58	59	83	123	315	1095	1539	1452	1301	973	1019	954	899	957	952	932	956	984	764	441	342	359	225	137	16919	
									AM PEAK HOUR 0545 TO 0645 VOLUME 1541											AM TOTAL 8971						
									PM PEAK HOUR 0430 TO 0530 VOLUME 1004												PM TOTAL 7948					

11/09/12 FRIDAY

AM HOURS

PM HOURS

DAILY TOTAL

12	1	2	3	4	5	6	7	8	9	10	11	12	TOTAL														
1	2	3	4	5	6	7	8	9	10	11	12																
26	14	19	25	31	126	345	314	353	217	253	208	224	215	226	229	236	232	208	136	78	98	56	38				
15-30	9	20	11	27	70	205	410	383	327	242	262	271	216	248	274	246	216	268	213	107	97	99	69	39			
30-45	11	12	19	36	112	318	374	330	301	265	248	240	211	263	219	236	247	241	179	96	89	86	59	35			
45-00	16	15	23	40	99	274	346	320	249	256	235	248	231	233	221	257	243	164	102	78	76	41	27				
TOT	62	61	72	128	312	923	1475	1027	1301	973	1019	954	899	957	952	932	956	984	764	441	342	359	225	137	16919		
									AM PEAK HOUR 0600 TO 0700 VOLUME 1475												AM TOTAL 4060						
									PM PEAK HOUR 0000 TO 0000 VOLUME 0													PM TOTAL 0					

11/05/12 THRU 11/09/12
TOTAL HOURS FOR COUNT 91

3 DAYS AVG WEEKDAY VOL 16778 X SEASONAL ADJ. FACTOR 0.9800 = 16442 X AXLE CORR FACTOR 0.9797 = ESTIMATED AVG DAILY TRAFFIC 16108

FACTOR GROUP GR-02

FACTOR GROUP GR-B2

SR 500 MP 000.00 OFF SYSTEM ID. LEG 2 DIRECTION OF TRAFFIC EASTBOUND LANE ALL OF

COUNT IDENTIFIER HPMS COUNTER NUMBER 455901 DESCRIPTION: ON SR 500 E/O SR 5/39TH ST I/C

11/05/12 MONDAY	AM HOURS												PM HOURS												DAILY TOTAL				
	1	2	3	4	5	6	7	8	9	10	11	12	1	2	3	4	5	6	7	8	9	10	11	12					
12	1	2	3	4	5	6	7	8	9	10	11	12	1	2	3	4	5	6	7	8	9	10	11	12	11053				
TOT	186	210	208	242	339	317	357	271	231	150	134	85	73	34	186	803	916	963	1196	1252	1161	1336	1078	676	534	423	317	212	989
AM PEAK HOUR 1100 TO 1200 VOLUME	803												AM PEAK HOUR 0430 TO 0530 VOLUME	1430												AM TOTAL	989		
PM PEAK HOUR 0430 TO 0530 VOLUME	1430												PM TOTAL	10064												PM TOTAL	10064		

11/06/12 TUESDAY	AM HOURS												PM HOURS												DAILY TOTAL		
	1	2	3	4	5	6	7	8	9	10	11	12	1	2	3	4	5	6	7	8	9	10	11	12			
12	1	2	3	4	5	6	7	8	9	10	11	12	1	2	3	4	5	6	7	8	9	10	11	12	15028		
TOT	167	118	108	80	68	169	344	623	651	568	716	946	899	908	1181	1347	1420	1279	1032	735	568	482	356	283	15028		
AM PEAK HOUR 1100 TO 1200 VOLUME	946												AM PEAK HOUR 0345 TO 0445 VOLUME	1435												AM TOTAL	4558
PM PEAK HOUR 0345 TO 0445 VOLUME	1435												PM TOTAL	10470												PM TOTAL	10470

11/07/12 WEDNESDAY	AM HOURS												PM HOURS												DAILY TOTAL		
	1	2	3	4	5	6	7	8	9	10	11	12	1	2	3	4	5	6	7	8	9	10	11	12			
12	1	2	3	4	5	6	7	8	9	10	11	12	1	2	3	4	5	6	7	8	9	10	11	12	14570		
TOT	181	143	108	56	65	145	369	587	621	551	691	833	880	980	1070	1186	1381	1282	1093	682	593	476	345	252	14570		
AM PEAK HOUR 1100 TO 1200 VOLUME	835												AM PEAK HOUR 0430 TO 0530 VOLUME	1414												AM TOTAL	4350
PM PEAK HOUR 0430 TO 0530 VOLUME	1414												PM TOTAL	10220												PM TOTAL	10220

SR 500	MP 000.00	OFF SYSTEM ID.	COUNT IDENTIFIER	HPMS	COUNTER NUMBER	DESCRIPTION: ON SR 500 E/O SR 5/39TH ST I/C	AM PEAK HOUR 1100 TO 1200 VOLUME	PM PEAK HOUR 0400 TO 0500 VOLUME	AM TOTAL	PM TOTAL	DAILY TOTAL														
11/08/12	THURSDAY																								
00-15	12	1	2	3	4	5	6	7	8	9	10	11	12	DAILY TOTAL											
15-30	1	2	3	4	5	6	7	8	9	10	11	12													
30-45	44	35	39	26	21	30	85	144	138	137	170	166	250	254	259	315	372	329	261	183	146	136	98	99	
45-00	26	29	32	19	22	34	112	147	150	158	185	222	226	238	284	325	359	322	247	183	140	115	121	100	101
TOT	171	124	110	80	90	151	377	573	608	576	657	848	943	987	1118	1259	1379	1257	977	736	584	475	453	326	14859

11/09/12	FRIDAY	AM HOURS	PM HOURS	AM PEAK HOUR 0645 TO 0745 VOLUME	PM PEAK HOUR 0000 TO 0000 VOLUME	AM TOTAL	PM TOTAL	DAILY TOTAL																	
00-15	12	1	2	3	4	5	6	7	8	9	10	11	12	DAILY TOTAL											
15-30	1	2	3	4	5	6	7	8	9	10	11	12													
30-45	56	32	36	19	13	32	59	124	138	131	152	209	242	253	286	307	309	339	261	196	153	121	100	101	
45-00	45	35	28	20	23	24	87	138	150	158	185	222	226	238	284	325	359	322	247	183	140	115	121	100	101
TOT	184	131	132	91	70	145	339	440	546	0	1532	0	1532												

11/05/12 THRU 11/09/12 91
 3 DAYS
 AVG WEEKDAY VOL 14819 X SEASONAL ADJ. FACTOR 0.9800 = 14523 X AXLE CORR FACTOR 0.9797 = ESTIMATED AVG DAILY TRAFFIC 14228
 FACTOR GROUP GR-02
 FACTOR GROUP GR-82

SR 500 MP 000.00 OFF SYSTEM ID. LEG 2 DIRECTION OF TRAFFIC BOTH WAYS LANE ALL OF

COUNT IDENTIFIER HPMS COUNTER NUMBER 455901 DESCRIPTION: ON SR 500 E/O SR 5/39TH ST I/C

COUNT IDENTIFIER	HPMS	AM HOURS												PM HOURS					DAILY TOTAL								
		1	2	3	4	5	6	7	8	9	10	11	12	1	2	3	4	5		6	7	8	9	10	11	12	
11/05/12 MONDAY		12	1	2	3	4	5	6	7	8	9	10	11	12	1	2	3	4	5	6	7	8	9	10	11	12	
00-15																											
15-30																											
30-45																											
45-00																											
TOT																											

AM PEAK HOUR 0000 TO 0000 VOLUME 0
PM PEAK HOUR 0430 TO 0530 VOLUME 2371

AM TOTAL 1309
PM TOTAL 17678

COUNT IDENTIFIER	HPMS	AM HOURS												PM HOURS					DAILY TOTAL								
		1	2	3	4	5	6	7	8	9	10	11	12	1	2	3	4	5		6	7	8	9	10	11	12	
11/06/12 TUESDAY		12	1	2	3	4	5	6	7	8	9	10	11	12	1	2	3	4	5	6	7	8	9	10	11	12	
00-15																											
15-30																											
30-45																											
45-00																											
TOT																											

AM PEAK HOUR 0730 TO 0830 VOLUME 2075
PM PEAK HOUR 0345 TO 0445 VOLUME 2383

AM TOTAL 13576
PM TOTAL 18335

COUNT IDENTIFIER	HPMS	AM HOURS												PM HOURS					DAILY TOTAL								
		1	2	3	4	5	6	7	8	9	10	11	12	1	2	3	4	5		6	7	8	9	10	11	12	
11/07/12 WEDNESDAY		12	1	2	3	4	5	6	7	8	9	10	11	12	1	2	3	4	5	6	7	8	9	10	11	12	
00-15																											
15-30																											
30-45																											
45-00																											
TOT																											

AM PEAK HOUR 0715 TO 0815 VOLUME 2051
PM PEAK HOUR 0430 TO 0530 VOLUME 2381

AM TOTAL 13213
PM TOTAL 17890



B

Interval 60 min. 15 min.
 Binned(CL/SP) Count(volume)
Lane No 1 2

Direction Channel 1 _____
Direction Channel 2 _____
Unique ID# _____

Counter No. 459126 Count ID HPMS
SR 500 RRT/RRQ R1 00070 MP 0.00
Leg 2 Direction WB OSID _____

Station Description _ON SR 500 WB OFF RAMP TO NE 15TH AVE

Date	Day	Time	Comments
11/5/12	2	1119	Manual (1) 1 (2) _____ SET COUNTER OK RT/CP 6.4 Counter (1) 1 (2) _____
11/6	3	0819	Manual (1) 30 (2) _____ CHECK COUNTER OK RT/CP 6.4 Counter (1) 30 (2) _____
11/7	4	1456	Manual (1) 36 (2) _____ COUNTER CHECK OK RT/CP 6.8 Counter (1) 36 (2) _____
11/8	5	0802	Manual (1) 23 (2) _____ CHECK COUNTER OK RT/CP 6.4 Counter (1) 23 (2) _____
11/9	6	0750	Manual (1) 1 (2) _____ P/U COUNTER OK RT/CP 6.4 Counter (1) 1 (2) _____

Sketch

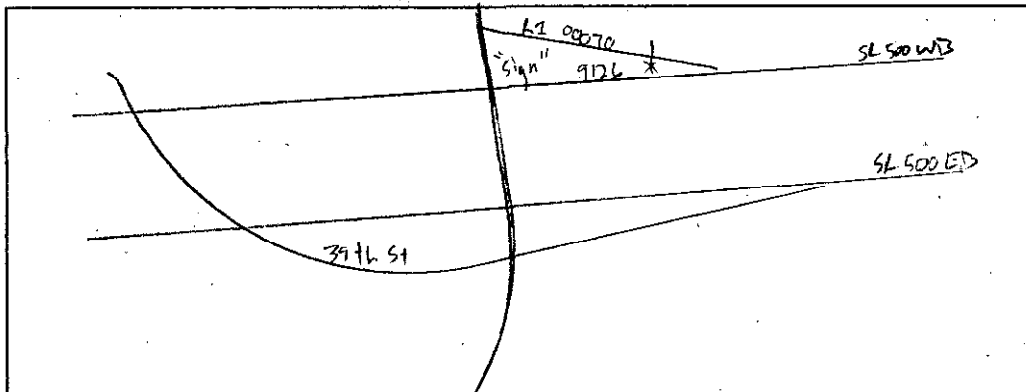

North

RT/CP
Field Person

SR 500 R100070 MP 000.00 OFF SYSTEM ID. LEG 2 DIRECTION OF TRAFFIC WESTBOUND LANE ALL OF
 COUNT IDENTIFIER HPMS COUNTER NUMBER 459126 DESCRIPTION: ON SR 500 WB OFF RAMP TO NE 15TH AVE

11/05/12 MONDAY

AM HOURS	1	2	3	4	5	6	7	8	9	10	11	12	PM HOURS	1	2	3	4	5	6	7	8	9	10	11	12	DAILY TOTAL
00-15	1	2	3	4	5	6	7	8	9	10	11	12	1	2	3	4	5	6	7	8	9	10	11	12	17	
15-30	1	2	3	4	5	6	7	8	9	10	11	12	1	2	3	4	5	6	7	8	9	10	11	12	27	
30-45	1	2	3	4	5	6	7	8	9	10	11	12	1	2	3	4	5	6	7	8	9	10	11	12	21	
45-00	1	2	3	4	5	6	7	8	9	10	11	12	1	2	3	4	5	6	7	8	9	10	11	12	25	
TOT	12	12	12	12	12	12	12	12	12	12	12	12	12	12	12	12	12	12	12	12	12	12	12	12	5107	

AM PEAK HOUR 0000 TO 0000 VOLUME 0
 PM PEAK HOUR 0345 TO 0445 VOLUME 678
 AM TOTAL 206
 PM TOTAL 4901

11/06/12 TUESDAY

AM HOURS	1	2	3	4	5	6	7	8	9	10	11	12	PM HOURS	1	2	3	4	5	6	7	8	9	10	11	12	DAILY TOTAL
00-15	1	2	3	4	5	6	7	8	9	10	11	12	1	2	3	4	5	6	7	8	9	10	11	12	24	
15-30	1	2	3	4	5	6	7	8	9	10	11	12	1	2	3	4	5	6	7	8	9	10	11	12	24	
30-45	1	2	3	4	5	6	7	8	9	10	11	12	1	2	3	4	5	6	7	8	9	10	11	12	17	
45-00	1	2	3	4	5	6	7	8	9	10	11	12	1	2	3	4	5	6	7	8	9	10	11	12	15	
TOT	39	29	17	28	43	135	280	400	488	336	348	409	475	486	544	639	650	664	441	360	248	216	148	74	7497	

AM PEAK HOUR 0745 TO 0845 VOLUME 488
 PM PEAK HOUR 0430 TO 0530 VOLUME 680
 AM TOTAL 2552
 PM TOTAL 4945

11/07/12 WEDNESDAY

AM HOURS	1	2	3	4	5	6	7	8	9	10	11	12	PM HOURS	1	2	3	4	5	6	7	8	9	10	11	12	DAILY TOTAL
00-15	1	2	3	4	5	6	7	8	9	10	11	12	1	2	3	4	5	6	7	8	9	10	11	12	28	
15-30	1	2	3	4	5	6	7	8	9	10	11	12	1	2	3	4	5	6	7	8	9	10	11	12	28	
30-45	1	2	3	4	5	6	7	8	9	10	11	12	1	2	3	4	5	6	7	8	9	10	11	12	19	
45-00	1	2	3	4	5	6	7	8	9	10	11	12	1	2	3	4	5	6	7	8	9	10	11	12	13	
TOT	43	23	20	13	44	121	285	395	486	364	393	430	431	509	533	632	654	635	504	349	309	207	138	75	7593	

AM PEAK HOUR 0800 TO 0900 VOLUME 486
 PM PEAK HOUR 0330 TO 0430 VOLUME 656
 AM TOTAL 2617
 PM TOTAL 4976

SR 500 R100070 MP 000.00 OFF SYSTEM ID. LEG 2 DIRECTION OF TRAFFIC WESTBOUND LANE ALL OF

COUNT IDENTIFIER HPMS COUNTER NUMBER 459126 DESCRIPTION: ON SR 500 WB OFF RAMP TO NE 15TH AVE

11/08/12 THURSDAY		AM HOURS												PM HOURS												DAILY TOTAL	
		1	2	3	4	5	6	7	8	9	10	11	12	1	2	3	4	5	6	7	8	9	10	11	12		
00-15	20	8	10	3	9	18	45	82	126	87	106	100	94	96	137	154	179	177	115	87	73	68	42	31			
15-30	17	8	7	7	6	27	67	90	136	79	98	104	104	113	139	158	150	151	117	80	88	73	41	26			
30-45	6	6	9	4	8	33	88	91	135	99	97	106	157	145	144	166	180	101	117	69	67	62	41	22			
45-00	8	13	8	6	17	52	80	136	124	103	97	111	112	150	120	132	174	130	114	70	59	37	28	21			
HOUR	51	35	34	20	40	130	280	399	521	348	400	412	416	516	541	588	669	638	447	306	287	240	152	100	7570		
TOT																										AM TOTAL 2670	
																										PM TOTAL 4900	

11/09/12 FRIDAY		AM HOURS												PM HOURS												DAILY TOTAL	
		1	2	3	4	5	6	7	8	9	10	11	12	1	2	3	4	5	6	7	8	9	10	11	12		
00-15	11	10	8	3	2	12	44	69																			
15-30	13	8	6	8	9	26	75	92																			
30-45	11	6	8	6	18	43	66	93																			
45-00	17	8	3	10	11	35	77																				
HOUR	52	32	25	27	40	116	262	254																	AM TOTAL 808		
TOT																										PM TOTAL 0	

11/05/12 THRU 11/09/12
 TOTAL HOURS FOR COUNT 91

3 DAYS
 AVG WEEKDAY VOL 7553 X SEASONAL ADJ. FACTOR 0.9800 = 7402 X AXLE CORR FACTOR 0.9797 = ESTIMATED AVG DAILY TRAFFIC 7252
 PEAK HOUR PERCENTAGES: K = 9.03 D = 100.00
 PEAK HOUR LOCATION : VOLUME = 682 DATE: 11/08/12 TIME: 04:45 PM



Interval 60 min. 15 min.
 Binned(CL/SP) Count(volume)
Lane No 1 2

Direction Channel 1 _____
Direction Channel 2 _____
Unique ID# _____

Counter No. 451961 Count ID HPMS
SR 500 RRT/RRQ Q1 00089 MP 0.00
Leg 2 Direction EB OSID _____

Station Description ON SR 500 EB ON RAMP FROM 39TH ST *NE 15th Ave*

Date	Day	Time	Comments
11/5/12	2	1049	Manual (1) 4 (2) _____ SET COUNTER OK RT/CP 6.3 Counter (1) 4 (2) _____
11/6	3	0847	Manual (1) 40 (2) _____ CHECK COUNTER OK RT/CP 6.3 Counter (1) 40 (2) _____
11/7	4	1247	Manual (1) 21 (2) _____ COUNTER CHECK OK RT/CP 6.3 Counter (1) 21 (2) _____
11/8	5	0833	Manual (1) 22 (2) _____ CHECK COUNTER OK RT/CP 6.3 Counter (1) 22 (2) _____
11/9	6	0803	Manual (1) 1 (2) _____ P/U COUNTER OK RT/CP 6.2 Counter (1) 1 (2) _____

Sketch

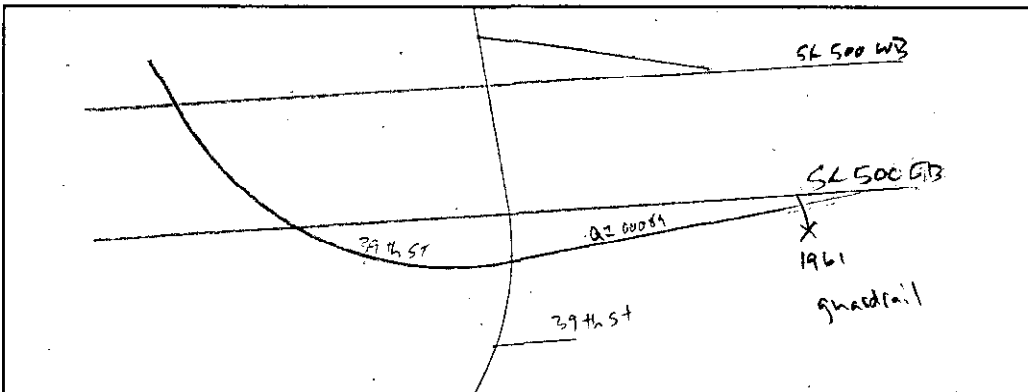

RT/CP
Field Person

T-R-I-P-S S-Y-S-T-E-M
15 MINUTE TRAFFIC COUNT SUMMARY

SR 500 0100068 MP 000.00 OFF SYSTEM ID. LEG 2 DIRECTION OF TRAFFIC EASTBOUND LANE ALL OF

COUNT IDENTIFIER HPMS COUNTER NUMBER 451961 DESCRIPTION: ON SR 500 EB ON RAMP FROM NE 15TH AVE

11/05/12 MONDAY	AM HOURS												PM HOURS												DAILY TOTAL
	1	2	3	4	5	6	7	8	9	10	11	12	1	2	3	4	5	6	7	8	9	10	11	12	
12	1	2	3	4	5	6	7	8	9	10	11	12	1	2	3	4	5	6	7	8	9	10	11	12	111
1	2	3	4	5	6	7	8	9	10	11	12	1	2	3	4	5	6	7	8	9	10	11	12	111	
00-15																									
15-30																									
30-45																									
45-00																									
HOUR																									
TOT																									5082

AM PEAK HOUR 1100 TO 1200 VOLUME 445
PM PEAK HOUR 0415 TO 0515 VOLUME 649

AM TOTAL 445
PM TOTAL 4637

11/06/12 TUESDAY	AM HOURS												PM HOURS												DAILY TOTAL
	1	2	3	4	5	6	7	8	9	10	11	12	1	2	3	4	5	6	7	8	9	10	11	12	
12	1	2	3	4	5	6	7	8	9	10	11	12	1	2	3	4	5	6	7	8	9	10	11	12	111
1	2	3	4	5	6	7	8	9	10	11	12	1	2	3	4	5	6	7	8	9	10	11	12	111	
00-15																									
15-30																									
30-45																									
45-00																									
HOUR																									
TOT																									7962

AM PEAK HOUR 0645 TO 0745 VOLUME 752
PM PEAK HOUR 0345 TO 0445 VOLUME 681

AM TOTAL 3377
PM TOTAL 4585

11/07/12 WEDNESDAY	AM HOURS												PM HOURS												DAILY TOTAL
	1	2	3	4	5	6	7	8	9	10	11	12	1	2	3	4	5	6	7	8	9	10	11	12	
12	1	2	3	4	5	6	7	8	9	10 <td>11</td> <td>12</td> <td>1</td> <td>2</td> <td>3</td> <td>4</td> <td>5</td> <td>6</td> <td>7</td> <td>8</td> <td>9</td> <td>10</td> <td>11</td> <td>12</td> <td>111</td>	11	12	1	2	3	4	5	6	7	8	9	10	11	12	111
1	2	3	4	5	6	7	8	9	10	11	12	1	2	3	4	5	6	7	8	9	10	11	12	111	
00-15																									
15-30																									
30-45																									
45-00																									
HOUR																									
TOT																									7950

AM PEAK HOUR 0645 TO 0745 VOLUME 652
PM PEAK HOUR 0345 TO 0445 VOLUME 645

AM TOTAL 3189
PM TOTAL 4761

SR 500 Q100068 MP 000.00 OFF SYSTEM ID. LEG 2 DIRECTION OF TRAFFIC EASTBOUND LANE ALL OF

COUNT IDENTIFIER HPMS COUNTER NUMBER 451961 DESCRIPTION: ON SR 500 EB ON RAMP FROM NE 15TH AVE

11/08/12 THURSDAY		AM HOURS												PM HOURS												DAILY TOTAL	
COUNT	IDENTIFIER	1	2	3	4	5	6	7	8	9	10	11	12	1	2	3	4	5	6	7	8	9	10	11	12	TOT	TOT
12	1	1	2	3	4	5	6	7	8	9	10	11	12	1	2	3	4	5	6	7	8	9	10	11	12	53	26
19	2	12	6	6	23	50	136	136	138	106	104	88	105	150	176	166	137	112	77	67	48	41	41	15	30		
14	8	4	4	4	28	64	171	137	115	96	109	136	121	144	141	156	145	110	86	77	54	30	27	15	30		
10	5	4	4	10	51	102	145	140	96	101	110	104	119	149	154	166	154	86	55	50	65	35	24	45	65		
10	11	4	5	5	28	44	170	140	108	98	132	131	108	133	170	130	133	107	51	45	44	44	26	45	44		
53	26	24	25	51	146	354	620	553	457	401	455	459	453	576	641	618	569	415	260	216	187	129	106	7794			
		AM PEAK HOUR 0700 TO 0800 VOLUME 620												PM PEAK HOUR 0345 TO 0445 VOLUME 658												AM TOTAL 3165	
		AM PEAK HOUR 0700 TO 0800 VOLUME 569												PM PEAK HOUR 0345 TO 0445 VOLUME 658												PM TOTAL 4629	

11/09/12 FRIDAY		AM HOURS												PM HOURS												DAILY TOTAL	
COUNT	IDENTIFIER	1	2	3	4	5	6	7	8	9	10	11	12	1	2	3	4	5	6	7	8	9	10	11	12	TOT	TOT
12	1	2	3	4	5	6	7	8	9	10	11	12	1	2	3	4	5	6	7	8	9	10	11	12	55	25	
17	7	9	5	10	12	36	125	169	135	106	104	88	105	150	176	166	137	112	77	67	48	41	41	15	30		
15	7	2	8	8	26	60	169	135	106	104	88	105	150	176	166	137	112	77	67	48	41	41	15	30			
9	4	10	6	13	43	97	135	140	108	98	132	131	108	133	170	130	133	107	51	45	44	44	26	45	65		
14	7	8	6	25	46	127	140	140	108	98	132	131	108	133	170	130	133	107	51	45	44	44	26	45	44		
55	25	29	25	53	127	320	569	553	457	401	455	459	453	576	641	618	569	415	260	216	187	129	106	7794			
		AM PEAK HOUR 0700 TO 0800 VOLUME 569												PM PEAK HOUR 0345 TO 0445 VOLUME 658												AM TOTAL 1203	
		AM PEAK HOUR 0700 TO 0800 VOLUME 569												PM PEAK HOUR 0345 TO 0445 VOLUME 658												PM TOTAL 4629	

11/05/12 THRU 11/09/12 TOTAL HOURS FOR COUNT 92

3 DAYS FACTOR GROUP GR-02
 AVG WEEKDAY VOL 7902 X SEASONAL ADJ. FACTOR 0.9800 = 7744 X AXLE CORR FACTOR 0.9797 = ESTIMATED AVG DAILY TRAFFIC 7587
 PEAK HOUR PERCENTAGES: K = 9.52 D = 100.00
 PEAK HOUR LOCATION : VOLUME = 752 DATE: 11/06/12 TIME: 06:45 AM