



T

Interval 60 min. 15 min.
 Binned(CL/SP) Count(volume)
Lane No 1 2

Direction Channel 1 Ln 1062
Direction Channel 2 _____
Unique ID# _____

Counter No. 459126 Count ID HPMS
SR 500 RRT/RRQ R1-00070 MP 0.81
0.00
Leg 1 Direction WB OSID _____

On SR 500 w/ St Johns Blvd 1/2

Station Description ON SR 500 WB OFF RAMP TO NE 15TH AVE

Date	Day	Time	Comments
11/5/12	2	1119	Manual (1) 1 (2) _____ SET COUNTER OK RT/CP 6.4 Counter (1) 1 (2)
11/6	3	0819	Manual (1) 30 (2) _____ CHECK COUNTER OK RT/CP 6.4 Counter (1) 30 (2)
11/7	4	1456	Manual (1) 36 (2) _____ COUNTER CHECK OK RT/CP 6.8 Counter (1) 36 (2)
11/8	5	0802	Manual (1) 23 (2) _____ CHECK COUNTER OK RT/CP 6.4 Counter (1) 23 (2)
11/9	6	0750	Manual (1) 1 (2) _____ P/U COUNTER OK RT/CP 6.4 Counter (1) 1 (2)

Sketch

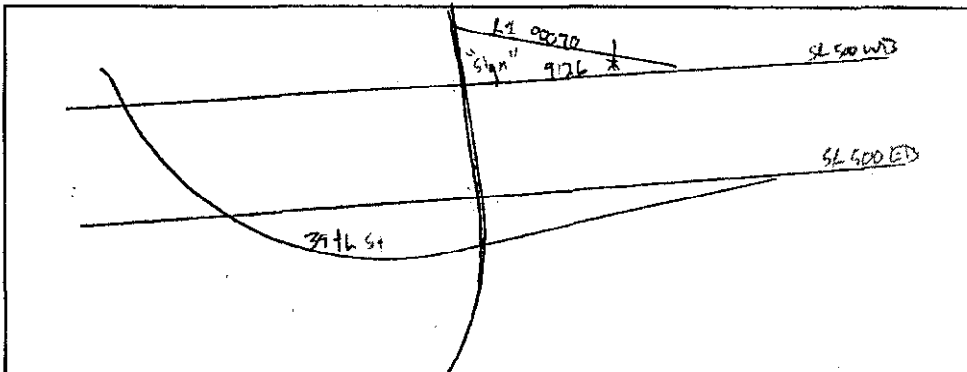

RT/CP
Field Person



B

Interval 60 min. 15 min.
 Binned(CL/SP) Count(volume)
Lane No 1 2

Direction Channel 1 Ln 2 of 2
Direction Channel 2 _____
Unique ID# _____

Counter No. 452292 Count ID HPMS
SR 500 RRT/RRQ MP 0.81
-0.42
Leg 1 Direction WB OSID _____

On SR 500 w/ St Johns Blvd 1/2

Station Description ON SR 500 E/O NE 15TH AVE INTERCHANGE

Date	Day	Time	Comments
11/5/12	2	1112	Manual (1) <u>3</u> (2) _____ Counter (1) <u>3</u> (2) _____ SET COUNTER OK RT/CP 6.5
11/6	3	0820	Manual (1) <u>49</u> (2) _____ Counter (1) <u>50</u> (2) _____ CHECK COUNTER OK RT/CP 6.5 SP=1
11/7	4	1455	Manual (1) <u>37</u> (2) _____ Counter (1) <u>37</u> (2) _____ COUNTER CHECK OK RT/CP 6.8
11/8	5	0802	Manual (1) <u>50</u> (2) _____ Counter (1) <u>50</u> (2) _____ CHECK COUNTER OK RT/CP 6.5
11/9	6	0750	Manual (1) <u>1</u> (2) _____ Counter (1) <u>1</u> (2) _____ P/U COUNTER OK RT/CP 6.5

Sketch

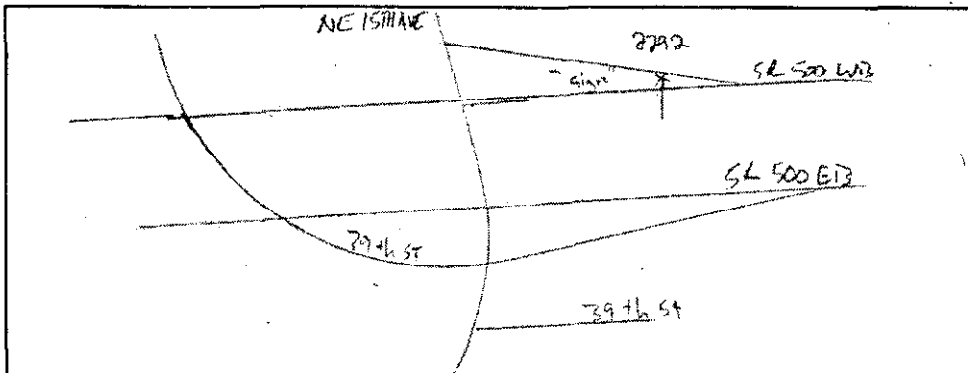

RT/CP
Field Person



Interval 60 min. 15 min.
 Binned(CL/SP) Count(volume)
Lane No 1 2

Direction Channel 1 Ln 1 of 2
Direction Channel 2 _____
Unique ID# _____

Counter No. 451961 Count ID HPMS
SR 500 RRT/RRQ Q1-00089 MP 0.81
Leg 1 Direction EB OSID _____

On SR 500 w/o St Johns Blvd 1/2

Station Description ON SR 500 EB ON RAMP FROM 39TH ST

Date	Day	Time	Comments
11/5/12	2	1049	Manual (1) <u>4</u> (2) _____ Counter (1) <u>4</u> (2) _____ SET COUNTER OK RT/CP 6.3
11/6	3	0847	Manual (1) <u>40</u> (2) _____ Counter (1) <u>40</u> (2) _____ CHECK COUNTER OK RT/CP 6.3
11/7	4	1247	Manual (1) <u>21</u> (2) _____ Counter (1) <u>21</u> (2) _____ COUNTER CHECK OK RT/CP 6.3
11/8	5	0833	Manual (1) <u>22</u> (2) _____ Counter (1) <u>22</u> (2) _____ CHECK COUNTER OK RT/CP 6.3
11/9	6	0803	Manual (1) <u>1</u> (2) _____ Counter (1) <u>1</u> (2) _____ P/U COUNTER OK RT/CP 6.2

Sketch

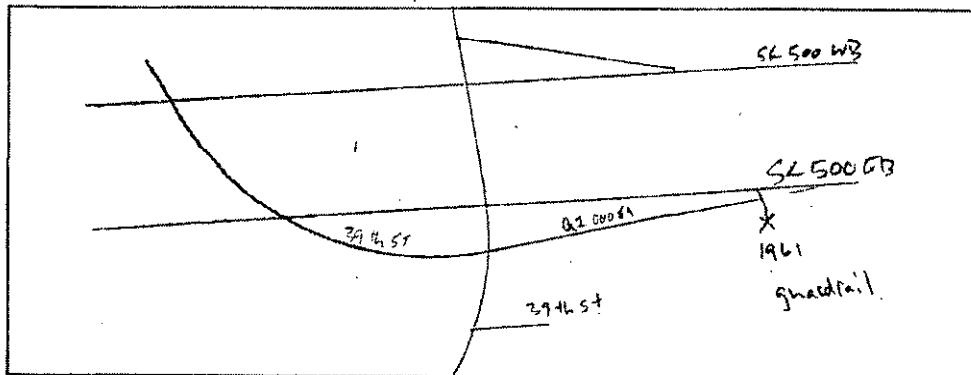

RT/CP
Field Person



Interval 60 min. 15 min.
 Binned(CL/SP) Count(volume)
Lane No 1 2

Direction Channel 1 Ln 2 of 2
Direction Channel 2 _____
Unique ID# _____

Counter No. 455901 Count ID HPMS
SR 500 RRT/RRQ MP 0.81
Leg 1 Direction EB OSID _____

ON SR 500 w/o St Johns Blvd 1/2

Station Description ON SR 500 S/O 39TH ST

Date	Day	Time	Comments
11/5/12	2	1041	Manual (1) <u>2</u> (2) _____ SET COUNTER OK RT/CP 6.5 Counter (1) <u>2</u> (2)
11/6	3	0841	Manual (1) <u>49</u> (2) _____ CHECK COUNTER OK RT/CP 6.5 Counter (1) <u>50</u> (2)
11/7	4	1241	Manual (1) <u>30</u> (2) _____ COUNTER CHECK OK RT/CP 6.8 Counter (1) <u>30</u> (2)
11/8	5	0828	Manual (1) <u>22</u> (2) _____ CHECK COUNTER OK RT/CP 6.5 Counter (1) <u>22</u> (2)
11/9	6	0758	Manual (1) <u>1</u> (2) _____ P/U COUNTER OK RT/CP 6.5 Counter (1) <u>1</u> (2)

Sketch

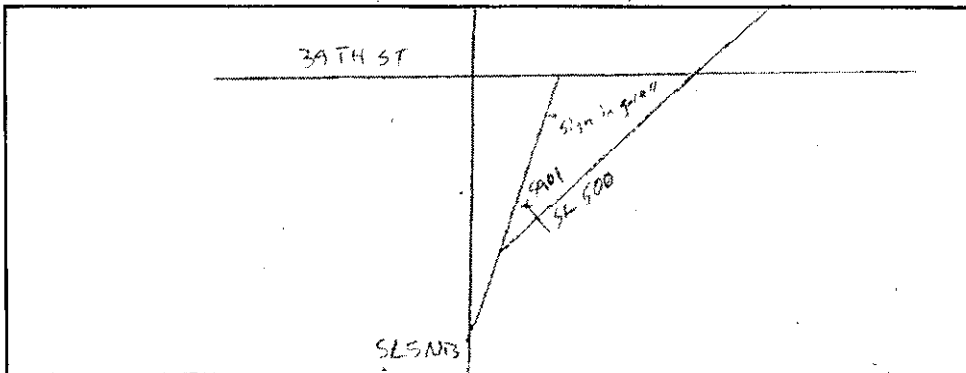

LT/CP

Field Person

SR 500 MP 000.81 OFF SYSTEM ID. LEG 1 DIRECTION OF TRAFFIC WESTBOUND LANE 1 OF 2

COUNT IDENTIFIER HPMS COUNTER NUMBER 459126 DESCRIPTION: ON SR 500 W/O ST JOHNS BLVD I/C

11/08/12	THURSDAY												AM HOURS	PM HOURS	DAILY TOTAL									
	12	1	2	3	4	5	6	7	8	9	10	11				12								
00-15	20	8	10	3	9	18	45	82	126	87	106	100	94	96	137	154	179	177	115	87	73	68	42	31
15-30	17	8	7	7	6	27	67	90	136	79	98	104	104	113	139	158	150	151	117	80	88	80	41	26
30-45	6	6	9	4	8	33	88	91	135	79	99	97	106	157	145	144	166	180	101	69	67	62	41	22
45-00	8	13	8	6	17	52	80	136	124	103	97	111	112	150	120	132	174	130	114	70	59	37	28	21
TOT	51	35	34	20	40	130	280	399	521	348	400	412	416	516	541	588	669	638	447	306	287	240	152	100
					AM PEAK HOUR 0745 TO 0845 VOLUME				533													AM TOTAL		2670
					PM PEAK HOUR 0445 TO 0545 VOLUME				682													PM TOTAL		4900

11/09/12	FRIDAY												AM HOURS	PM HOURS	DAILY TOTAL										
	12	1	2	3	4	5	6	7	8	9	10	11				12									
00-15	11	10	8	3	2	12	44	69																	
15-30	13	8	6	8	9	26	75	92																	
30-45	11	6	8	6	18	43	66	93																	
45-00	17	8	3	10	11	35	77																		
TOT	52	32	25	27	40	116	262	254																	
					AM PEAK HOUR 0645 TO 0745 VOLUME				331													AM TOTAL		808	
					PM PEAK HOUR 0000 TO 0000 VOLUME				0													PM TOTAL		0	

SR 500 MP 000.81 OFF SYSTEM ID. LEG 1 DIRECTION OF TRAFFIC WESTBOUND LANE 2 OF 2
 COUNT IDENTIFIER HPMS COUNTER NUMBER 452292 * DESCRIPTION: ON SR 500 W/O ST JOHNS BLVD I/C

11/05/12 MONDAY	AM HOURS												PM HOURS												DAILY TOTAL
	1	2	3	4	5	6	7	8	9	10	11	12	1	2	3	4	5	6	7	8	9	10	11	12	
00-15																									
15-30																									
30-45																									
45-00																									
HOUR																									
TOT																									

AM PEAK HOUR 0000 TO 0000 VOLUME 0 AM TOTAL 691
 PM PEAK HOUR 0130 TO 0230 VOLUME 1041 PM TOTAL 7614

11/06/12 TUESDAY	AM HOURS												PM HOURS												DAILY TOTAL
	1	2	3	4	5	6	7	8	9	10	11	12	1	2	3	4	5	6	7	8	9	10	11	12	
00-15																									
15-30																									
30-45																									
45-00																									
HOUR																									
TOT																									

AM PEAK HOUR 0600 TO 0700 VOLUME 1601 AM TOTAL 9018
 PM PEAK HOUR 1245 TO 0145 VOLUME 1053 PM TOTAL 7865

11/07/12 WEDNESDAY	AM HOURS												PM HOURS												DAILY TOTAL
	1	2	3	4	5	6	7	8	9	10	11	12	1	2	3	4	5	6	7	8	9	10	11	12	
00-15																									
15-30																									
30-45																									
45-00																									
HOUR																									
TOT																									

AM PEAK HOUR 0600 TO 0700 VOLUME 1612 AM TOTAL 8863
 PM PEAK HOUR 0500 TO 0600 VOLUME 968 PM TOTAL 7670

DOT-RNBS15A-B

STATE OF WASHINGTON - DEPARTMENT OF TRANSPORTATION
T. R. J. P. S. S. Y. S. T. E. M.
15 MINUTE TRAFFIC COUNT SUMMARY

DATE 12/12/12
TIME 08:56:22
PAGE 152

SR 500 MP 000.81 OFF SYSTEM ID. LEG 1 DIRECTION OF TRAFFIC WESTBOUND LANE 2 OF 2

COUNT IDENTIFIER HPMS COUNTER NUMBER 452292 * DESCRIPTION: ON SR 500 W/O ST JOHNS BLVD I/C

11/08/12	THURSDAY												AM HOURS	PM HOURS	DAILY TOTAL																			
	1	2	3	4	5	6	7	8	9	10	11	12																						
00-15	12	1	2	3	4	5	6	7	8	9	10	11	12	39	163	362	347	353	217	253	208	224	215	226	229	236	232	208	136	78	98	56	38	
15-30	16	14	18	26	67	251	442	357	327	242	282	271	216	67	107	349	405	365	301	265	248	240	211	263	219	246	216	268	213	107	97	99	69	39
30-45	11	10	35	42	107	349	405	365	301	265	248	240	211	107	102	332	330	320	249	256	235	248	231	233	221	257	243	164	102	78	85	59	33	
45-00	12	17	18	34	102	332	330	383	320	249	256	235	248	102	315	1095	1539	1452	1301	973	1019	954	899	957	952	932	764	441	342	359	225	137	16919	
TOT	58	59	83	123	315	1095	1539	1452	1301	973	1019	954	899	312	923	1475	1027	1541	1004	1541	1004	1541	1004	1541	1004	1541	1004	1541	1004	1541	1004	8971	7948	

AM PEAK HOUR 0545 TO 0645 VOLUME 1541
PM PEAK HOUR 0430 TO 0530 VOLUME 1004

AM TOTAL 8971
PM TOTAL 7948

11/09/12	FRIDAY												AM HOURS	PM HOURS	DAILY TOTAL																					
	1	2	3	4	5	6	7	8	9	10	11	12																								
00-15	12	1	2	3	4	5	6	7	8	9	10	11	12	31	126	345	314	312	923	1475	1027	1475	1027	1475	1027	1475	1027	1475	1027	1475	1027	1475	1027	1475	1027	4060
15-30	9	20	11	27	70	205	410	383	312	249	256	235	248	70	205	410	383	312	249	256	235	248	231	233	221	257	243	164	102	78	85	59	33	330		
30-45	11	12	19	36	112	318	374	330	312	249	256	235	248	112	318	374	330	312	249	256	235	248	231	233	221	257	243	164	102	78	85	59	33	330		
45-00	16	15	23	40	99	274	346	346	312	249	256	235	248	99	274	346	346	312	249	256	235	248	231	233	221	257	243	164	102	78	85	59	33	330		
TOT	62	61	72	128	312	923	1475	1027	1541	1004	1541	1004	1541	312	923	1475	1027	1541	1004	1541	1004	1541	1004	1541	1004	1541	1004	1541	1004	1541	1004	1541	1004	4060		

AM PEAK HOUR 0600 TO 0700 VOLUME 1475
PM PEAK HOUR 0000 TO 0000 VOLUME 0

AM TOTAL 4060
PM TOTAL 0

SR 500 MP 000.81 OFF SYSTEM ID. LEG 1 DIRECTION OF TRAFFIC WESTBOUND LANE 12 OF 2
 COUNT IDENTIFIER HPMS COUNTER NUMBER 452292 * DESCRIPTION: ON SR 500 W/O ST JOHNS BLVD I/C

COUNT IDENTIFIER	HPMS	11/05/12 MONDAY												DAILY TOTAL											
		AM HOURS						PM HOURS																	
		1	2	3	4	5	6	7	8	9	10	11	12	1	2	3	4	5	6	7	8	9	10	11	12
00-15																									
15-30																									
30-45																									
45-00																									
TOT																									

AM PEAK HOUR 0000 TO 0000 VOLUME 0
 PM PEAK HOUR 0130 TO 0230 VOLUME 1629
 AM TOTAL 681
 PM TOTAL 12515

COUNT IDENTIFIER	HPMS	11/06/12 TUESDAY												DAILY TOTAL											
		AM HOURS						PM HOURS																	
		1	2	3	4	5	6	7	8	9	10	11	12	1	2	3	4	5	6	7	8	9	10	11	12
00-15																									
15-30																									
30-45																									
45-00																									
TOT																									

AM PEAK HOUR 0730 TO 0830 VOLUME 1885
 PM PEAK HOUR 0430 TO 0530 VOLUME 1618
 AM TOTAL 11570
 PM TOTAL 12810

COUNT IDENTIFIER	HPMS	11/07/12 WEDNESDAY												DAILY TOTAL											
		AM HOURS						PM HOURS																	
		1	2	3	4	5	6	7	8	9	10	11	12	1	2	3	4	5	6	7	8	9	10	11	12
00-15																									
15-30																									
30-45																									
45-00																									
TOT																									

AM PEAK HOUR 0600 TO 0700 VOLUME 1897
 PM PEAK HOUR 0445 TO 0545 VOLUME 1619
 AM TOTAL 11480
 PM TOTAL 12646

DOT-RNB515A-B

STATE OF WASHINGTON - DEPARTMENT OF TRANSPORTATION
T R I P S S Y S T E M
15 MINUTE TRAFFIC COUNT SUMMARY

DATE 12/12/12
TIME 08:56:22
PAGE 154

SR 500 MP 000.81 OFF SYSTEM ID. LEG 1 DIRECTION OF TRAFFIC WESTBOUND LANE 12 OF 2

COUNT IDENTIFIER HPMS COUNTER NUMBER 452292 * DESCRIPTION: ON SR 500 W/O ST JOHNS BLVD I/C

11/08/12 THURSDAY	AM HOURS												PM HOURS												DAILY TOTAL
	1	2	3	4	5	6	7	8	9	10	11	12	1	2	3	4	5	6	7	8	9	10	11	12	
00-15	39	26	22	24	48	181	407	429	479	304	359	308	318	311	363	383	415	409	323	223	151	166	98	69	
15-30	33	22	25	33	73	278	509	447	463	321	360	375	320	361	413	404	366	419	330	187	185	172	110	65	
30-45	17	16	44	46	115	382	493	456	436	344	347	337	317	420	364	380	413	421	280	165	156	148	100	55	
45-00	20	30	26	40	119	384	410	519	444	352	353	346	360	381	353	353	431	373	278	172	137	113	69	48	
TOT	109	94	117	143	355	1225	1819	1851	1822	1321	1419	1366	1315	1473	1493	1520	1625	1622	1211	747	629	599	377	237	24489

AM PEAK HOUR 0730 TO 0830 VOLUME 1917
PM PEAK HOUR 0445 TO 0545 VOLUME 1680

AM TOTAL 11641
PM TOTAL 12848

11/09/12 FRIDAY	AM HOURS												PM HOURS												DAILY TOTAL	
	1	2	3	4	5	6	7	8	9	10	11	12	1	2	3	4	5	6	7	8	9	10	11	12		
00-15	12	1	2	3	4	5	6	7	8	9	10	11	12	1	2	3	4	5	6	7	8	9	10	11	12	4868
15-30	22	28	27	27	35	79	231	485	436	344	347	337	317	420	364	380	413	421	280	165	156	148	100	55	0	
30-45	22	18	27	42	130	361	440	423	436	344	347	337	317	420	364	380	413	421	280	165	156	148	100	55	0	
45-00	33	23	26	50	110	309	423	423	436	344	347	337	317	420	364	380	413	421	280	165	156	148	100	55	0	
TOT	114	93	97	155	352	1039	1737	1281	1737	1321	1419	1366	1315	1473	1493	1520	1625	1622	1211	747	629	599	377	237	4868	

AM PEAK HOUR 0600 TO 0700 VOLUME 1737
PM PEAK HOUR 0000 TO 0000 VOLUME 0

AM TOTAL 4868
PM TOTAL 0

11/05/12 THRU 11/09/12
TOTAL HOURS FOR COUNT 91

3 DAYS
AVG WEEKDAY VOL 24332 X SEASONAL ADJ. FACTOR 0.9800 = 23845 X AXLE CORR FACTOR 0.9797 = ESTIMATED AVG DAILY TRAFFIC 23361

FACTOR GROUP GR-02
FACTOR GROUP GR-B2

SR 500 MP 000.81 OFF SYSTEM ID. 455901 * LEG 1 DIRECTION OF TRAFFIC EASTBOUND LANE 2 OF 2
 COUNT IDENTIFIER HPMS COUNTER NUMBER DESCRIPTION: ON SR 500 W/O ST JOHNS BLVD 1/C

11/05/12 MONDAY	AM HOURS												PM HOURS												DAILY TOTAL				
	1	2	3	4	5	6	7	8	9	10	11	12	1	2	3	4	5	6	7	8	9	10	11	12					
12	1	2	3	4	5	6	7	8	9	10	11	12	1	2	3	4	5	6	7	8	9	10	11	12	11053				
TOT	186	210	208	242	339	317	357	271	231	150	134	85	73	34	186	803	916	963	1196	1252	1161	1336	1078	676	534	423	317	212	11053
AM PEAK HOUR 1100 TO 1200 VOLUME	803												AM PEAK HOUR 0430 TO 0530 VOLUME	1430												AM TOTAL	989		
PM PEAK HOUR 0430 TO 0530 VOLUME	1430												PM TOTAL	10064															

11/06/12 TUESDAY	AM HOURS												PM HOURS												DAILY TOTAL		
	1	2	3	4	5	6	7	8	9	10	11	12	1	2	3	4	5	6	7	8	9	10	11	12			
12	1	2	3	4	5	6	7	8	9	10	11	12	1	2	3	4	5	6	7	8	9	10	11	12	15028		
TOT	167	118	108	80	68	169	344	623	651	568	716	946	899	908	1181	1347	1420	1279	1032	735	568	482	336	283	15028		
AM PEAK HOUR 1100 TO 1200 VOLUME	946												AM PEAK HOUR 0345 TO 0445 VOLUME	1433												AM TOTAL	4558
PM PEAK HOUR 0345 TO 0445 VOLUME	1433												PM TOTAL	10470													

11/07/12 WEDNESDAY	AM HOURS												PM HOURS												DAILY TOTAL		
	1	2	3	4	5	6	7	8	9	10	11	12	1	2	3	4	5	6	7	8	9	10	11	12			
12	1	2	3	4	5	6	7	8	9	10 <td>11</td> <td>12</td> <td>1</td> <td>2</td> <td>3</td> <td>4</td> <td>5</td> <td>6</td> <td>7</td> <td>8</td> <td>9</td> <td>10<td>11</td><td>12</td> <td>14570</td> </td>	11	12	1	2	3	4	5	6	7	8	9	10 <td>11</td> <td>12</td> <td>14570</td>	11	12	14570		
TOT	181	143	108	56	65	145	369	587	621	551	691	833	880	980	1070	1186	1381	1282	1093	682	593	476	345	252	14570		
AM PEAK HOUR 1100 TO 1200 VOLUME	833												AM PEAK HOUR 0430 TO 0530 VOLUME	1414												AM TOTAL	4350
PM PEAK HOUR 0430 TO 0530 VOLUME	1414												PM TOTAL	10220													

SR 500 MP 000.81 OFF SYSTEM ID. LEG 1 DIRECTION OF TRAFFIC EASTBOUND LANE 12 OF 2

COUNT IDENTIFIER HPMS COUNTER NUMBER 455901 * DESCRIPTION: ON SR 500 W/O ST JOHNS BLVD I/C

COUNT	11/05/12 MONDAY												AM TOTAL	PM TOTAL	DAILY TOTAL		
	1	2	3	4	5	6	7	8	9	10	11	12					
00-15																	
15-30	12	1	2	3	4	5	6	7	8	9	10	11	12				
30-45	1	2	3	4	5	6	7	8	9	10	11	12					
45-00																	
HOUR																	
TOT																	

AM PEAK HOUR 1100 TO 1200 VOLUME 1248
 PM PEAK HOUR 0430 TO 0530 VOLUME 2053

COUNT	11/06/12 TUESDAY												AM TOTAL	PM TOTAL	DAILY TOTAL		
	1	2	3	4	5	6	7	8	9	10	11	12					
00-15																	
15-30	12	1	2	3	4	5	6	7	8	9	10	11	12				
30-45	1	2	3	4	5	6	7	8	9	10	11	12					
45-00																	
HOUR																	
TOT																	

AM PEAK HOUR 1100 TO 1200 VOLUME 1421
 PM PEAK HOUR 0345 TO 0445 VOLUME 2114

COUNT	11/07/12 WEDNESDAY												AM TOTAL	PM TOTAL	DAILY TOTAL		
	1	2	3	4	5	6	7	8	9	10	11	12					
00-15																	
15-30	12	1	2	3	4	5	6	7	8	9	10	11	12				
30-45	1	2	3	4	5	6	7	8	9	10	11	12					
45-00																	
HOUR																	
TOT																	

AM PEAK HOUR 1100 TO 1200 VOLUME 1313
 PM PEAK HOUR 0430 TO 0530 VOLUME 2031

DOT-RN8515A-B

STATE OF WASHINGTON - DEPARTMENT OF TRANSPORTATION
T R I P S S Y S T E M
15 MINUTE TRAFFIC COUNT SUMMARY

DATE 12/12/12
TIME:08:56:22
PAGE 160

SR 500 MP 000.81 OFF SYSTEM ID. LEG 1 DIRECTION OF TRAFFIC EASTBOUND LANE 12 OF 2

COUNT IDENTIFIER HPMS COUNTER NUMBER 455901 * DESCRIPTION: ON SR 500 W/O ST JOHNS BLVD I/C

11/08/12	THURSDAY												DAILY TOTAL												
	AM HOURS																								
	1	2	3	4	5	6	7	8	9	10	11	12													
00-15	79	40	34	21	28	60	109	257	274	275	276	270	338	359	409	491	538	466	373	260	213	184	139	140	
15-30	58	43	43	30	27	58	149	315	285	246	248	318	378	374	410	448	465	484	371	273	207	151	127	126	
30-45	36	34	36	29	33	85	214	290	290	254	286	332	330	357	433	479	525	476	333	238	190	180	156	92	
45-00	51	33	21	25	53	94	259	331	312	258	248	383	356	350	442	482	469	400	315	225	190	147	160	74	
TOT	224	150	134	105	141	297	731	1193	1161	1033	1058	1303	1402	1440	1694	1900	1997	1826	1392	996	800	662	582	432	
									AM PEAK HOUR 1100 TO 1200 VOLUME 1303												AM TOTAL 7530				
									PM PEAK HOUR 0345 TO 0445 VOLUME 2010													PM TOTAL 15123			

11/09/12	FRIDAY												DAILY TOTAL											
	AM HOURS																							
	1	2	3	4	5	6	7	8	9	10	11	12												
00-15	73	39	45	24	23	44	95	249																
15-30	60	42	30	36	50	147	307																	
30-45	45	39	37	26	33	83	184	313																
45-00	61	36	49	30	39	95	233																	
TOT	239	156	161	116	123	272	659	869																
									AM PEAK HOUR 0645 TO 0745 VOLUME 1102													AM TOTAL 2595		
									PM PEAK HOUR 0000 TO 0000 VOLUME 0													PM TOTAL 0		

11/05/12 THRU 11/09/12 TOTAL HOURS FOR COUNT 91

3 DAYS AVG WEEKDAY VOL 22721 X SEASONAL ADJ. FACTOR 0.9800 = 22267 X AXLE CORR FACTOR 0.9797 = ESTIMATED AVG DAILY TRAFFIC 21815

SR 500 MP 000.81 OFF SYSTEM ID. LEG 1 DIRECTION OF TRAFFIC BOTH WAYS LANE ALL OF

COUNT IDENTIFIER HPMS COUNTER NUMBER 455901 * DESCRIPTION: ON SR 500 W/O ST JOHNS BLVD I/C

11/08/12 THURSDAY	AM HOURS	PM HOURS	DAILY TOTAL
12	1	2	3
1	2	3	4
2	3	4	5
3	4	5	6
4	5	6	7
5	6	7	8
6	7	8	9
7	8	9	10
8	9	10	11
9	10	11	12
10	11	12	TOTAL
11	12		
12			
TOT	333	244	251
	248	248	496
	1522	2550	3074
	2983	2354	5337
	2477	2669	5146
	2717	2913	5630
	3187	3420	6607
	3622	3622	7244
	3448	2603	6051
	1743	1429	3172
	1261	959	2220
	19171	27971	47142

AM PEAK HOUR 0715 TO 0815 VOLUME 3111 AM TOTAL 19171
PM PEAK HOUR 0400 TO 0500 VOLUME 3622 PM TOTAL 27971

11/09/12 FRIDAY	AM HOURS	PM HOURS	DAILY TOTAL
12	1	2	3
1	2	3	4
2	3	4	5
3	4	5	6
4	5	6	7
5	6	7	8
6	7	8	9
7	8	9	10
8	9	10	11
9	10	11	12
10	11	12	TOTAL
11	12		
12			
TOT	353	249	258
	271	475	746
	1311	2396	3707
	2983	2354	5337
	2477	2669	5146
	2717	2913	5630
	3187	3420	6607
	3622	3622	7244
	3448	2603	6051
	1743	1429	3172
	1261	959	2220
	19171	27971	47142

AM PEAK HOUR 0645 TO 0745 VOLUME 2806 AM TOTAL 19171
PM PEAK HOUR 0000 TO 0000 VOLUME 0 PM TOTAL 27971

3 DAYS
AVG WEEKDAY VOL 47053 X SEASONAL ADJ. FACTOR 0.9800 = 46112 X AXLE CORR FACTOR 0.9797 = ESTIMATED AVG DAILY TRAFFIC 45176
PEAK HOUR PERCENTAGES: K = 7.87 D = 57.10
PEAK HOUR LOCATION : VOLUME = 3702 DATE: 11/06/12 TIME: 03:45 PM

11/05/12 THRU 11/09/12
TOTAL HOURS FOR COUNT 91
FACTOR GROUP GR-02
FACTOR GROUP GR-B2

00-15	15-30	30-45	45-00	TOT
110	82	67	94	353
63	70	57	59	249
72	47	64	75	258
52	71	68	80	271
56	107	163	404	475
182	281	444	624	1311
484	632	624	656	2396
632	782	736		3074
				3707
				5337
				5146
				5630
				6607
				7244
				6051
				3172
				2220
				47142



Interval 60 min. 15 min.
 Binned(CL/SP) Count(volume)
Lane No 1 2

Direction Channel 1 _____
Direction Channel 2 _____
Unique ID# _____

Counter No. 458692 Count ID HPMS
SR 500 RRT/RRQ P1000081 MP 0.00
Leg 2 Direction EB OSID _____

Station Description _ ON SR 500 EB OFF RAMP TO ST. JOHNS BLVD

Date	Day	Time	Comments
11/5/12	2	1057	Manual (1) <u>3</u> (2) _____ Counter (1) <u>3</u> (2) _____ SET COUNTER OK RT/CP 6.3
11/6	3	0853	Manual (1) <u>11</u> (2) _____ Counter (1) <u>11</u> (2) _____ CHECK COUNTER OK RT/CP 6.4
11/7	4	1252	Manual (1) <u>7</u> (2) _____ Counter (1) <u>7</u> (2) _____ COUNTER CHECK OK RT/CP 6.7
11/8	5	0839	Manual (1) <u>7</u> (2) _____ Counter (1) <u>7</u> (2) _____ CHECK COUNTER OK RT/CP 6.4
11/9	6	0805	Manual (1) <u>1</u> (2) _____ Counter (1) <u>1</u> (2) _____ P/U COUNTER OK RT/CP 6.3

Sketch

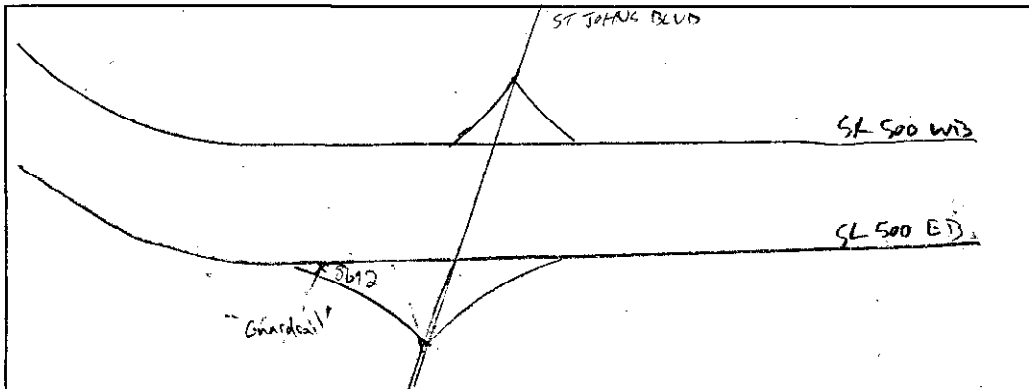

LT/CP
Field Person

SR 500 P100081 MP 000.00 OFF SYSTEM ID. LEG 2 DIRECTION OF TRAFFIC EASTBOUND LANE ALL OF
 COUNT IDENTIFIER HPMS COUNTER NUMBER 458692 DESCRIPTION: ON SR 500 EB OFF RAMP TO ST JOHNS BLVD

11/05/12 MONDAY	AM HOURS												PM HOURS												DAILY TOTAL
	1	2	3	4	5	6	7	8	9	10	11	12	1	2	3	4	5	6	7	8	9	10	11	12	
12	1	2	3	4	5	6	7	8	9	10	11	12	1	2	3	4	5	6	7	8	9	10	11	12	1888
TOT	153	183	159	209	206	220	251	147	114	94	69	47	36	69	47	114	147	206	209	159	183	153	153	1735	
	AM PEAK HOUR 1100 TO 1200 VOLUME 153												PM PEAK HOUR 0430 TO 0530 VOLUME 276												

11/06/12 TUESDAY	AM HOURS												PM HOURS												DAILY TOTAL
	1	2	3	4	5	6	7	8	9	10	11	12	1	2	3	4	5	6	7	8	9	10	11	12	
12	1	2	3	4	5	6	7	8	9	10	11	12	1	2	3	4	5	6	7	8	9	10	11	12	2772
TOT	22	10	11	8	12	21	71	159	107	123	128	153	167	149	191	208	428	275	164	126	93	66	45	825	
	AM PEAK HOUR 0700 TO 0800 VOLUME 159												PM PEAK HOUR 0415 TO 0515 VOLUME 429												

Chg High

11/07/12 WEDNESDAY	AM HOURS												PM HOURS												DAILY TOTAL
	1	2	3	4	5	6	7	8	9	10	11	12	1	2	3	4	5	6	7	8	9	10	11	12	
12	1	2	3	4	5	6	7	8	9	10	11	12	1	2	3	4	5	6	7	8	9	10	11	12	2488
TOT	27	16	12	11	8	20	75	98	109	110	110	156	159	154	155	194	238	220	220	121	109	78	51	752	
	AM PEAK HOUR 1100 TO 1200 VOLUME 156												PM PEAK HOUR 0415 TO 0515 VOLUME 257												

SR 500 P100081 MP 000.00 OFF SYSTEM ID. LEG 2 DIRECTION OF TRAFFIC EASTBOUND LANE ALL OF
 COUNT IDENTIFIER HPMS COUNTER NUMBER 458692 DESCRIPTION: ON SR 500 EB OFF RAMP TO ST JOHNS BLVD

11/08/12 THURSDAY	AM HOURS	PM HOURS	AM TOTAL	PM TOTAL	DAILY TOTAL
12	1	2	3	4	7
1	2	3	4	5	9
14	4	3	7	6	13
6	4	3	7	6	13
5	5	4	9	8	17
5	4	2	6	5	11
4	4	2	6	5	11
5	5	4	9	8	17
4	4	3	7	6	13
5	5	4	9	8	17
5	5	4	9	8	17
TOT	30	13	110	72	2472
			AM PEAK HOUR 0845 TO 0945 VOLUME 130	PM PEAK HOUR 0430 TO 0530 VOLUME 263	AM TOTAL 698
			PM PEAK HOUR 0700 TO 0800 VOLUME 87		PM TOTAL 1774

11/09/12 FRIDAY	AM HOURS	PM HOURS	AM TOTAL	PM TOTAL	DAILY TOTAL
12	1	2	3	4	7
1	2	3	4	5	9
4	2	4	6	5	11
5	2	4	6	5	11
12	7	6	13	12	25
3	1	2	3	4	7
1	2	3	4	5	9
TOT	24	12	110	72	230
			AM PEAK HOUR 0700 TO 0800 VOLUME 87		AM TOTAL 230
			PM PEAK HOUR 0000 TO 0000 VOLUME 0		PM TOTAL 0

11/05/12 THRU 11/09/12 TOTAL HOURS FOR COUNT 92
 DAYS 2
 AVG WEEKDAY VOL 2577 X SEASONAL ADJ FACTOR 0.9800 = 2525 X AXLE CORR FACTOR 0.9797 = ESTIMATED AVG DAILY TRAFFIC 2474
 PEAK HOUR PERCENTAGE 2480
 PEAK HOUR LOCATION : VOLUME = 429 DATE: 11/05/12 TIME: 4:30 PM
 K = 16.65 D = 100.00
 276 11/05/12 4:30 PM 2381



Interval 60 min. 15 min.
 Binned(CL/SP) Count(volume)
Lane No 1 2

Direction Channel 1 _____
Direction Channel 2 _____
Unique ID# _____

Counter No. 455885 Count ID HPMS
SR 500 RRT/RRQ S100084 MP 0.00
Leg 2 Direction WB OSID _____

Station Description ON SR 500 WB ON RAMP FROM ST JOHNS BLVD

Date	Day	Time	Comments
11/5/12	2	1104	Manual (1) <u>2</u> (2) _____ SET COUNTER OK RT/CP 6.3 Counter (1) <u>2</u> (2) _____
11/6	3	0813	Manual (1) <u>13</u> (2) _____ CHECK COUNTER OK RT/CP 6.4 Counter (1) <u>13</u> (2) _____
11/7	4	1451	Manual (1) <u>3</u> (2) _____ COUNTER CHECK OK RT/CP 6.6 Counter (1) <u>3</u> (2) _____
11/8	5	0755	Manual (1) <u>13</u> (2) _____ CHECK COUNTER OK RT/CP 6.4 Counter (1) <u>13</u> (2) _____
11/9	6	0746	Manual (1) <u>1</u> (2) _____ P/U COUNTER OK RT/CP 6.4 Counter (1) <u>1</u> (2) _____

Sketch

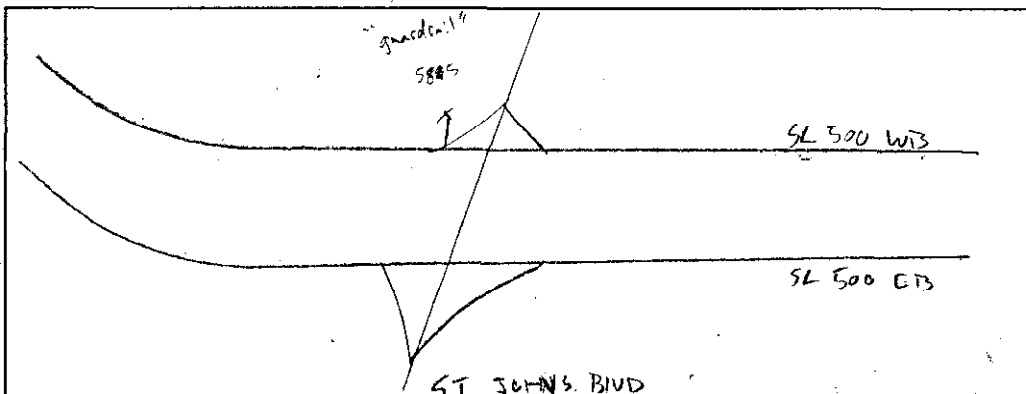

North

RT/CP

Field Person

SR 500 S100084 MP 000.00 OFF SYSTEM ID. LEG 2 DIRECTION OF TRAFFIC WESTBOUND LANE ALL OF

COUNT IDENTIFIER HPMS COUNTER NUMBER 455885 DESCRIPTION: ON SR 500 WB ON RAMP FROM ST JOHNS BLVD

COUNT IDENTIFIER	HPMS	AM HOURS												PM HOURS	DAILY TOTAL											
		1	2	3	4	5	6	7	8	9	10	11	12													
11/05/12 MONDAY		1	2	3	4	5	6	7	8	9	10	11	12	1	2	3	4	5	6	7	8	9	10	11	12	118
00-15																										
15-30																										
30-45																										
45-00																										
TOT		1	2	3	4	5	6	7	8	9	10	11	12	1	2	3	4	5	6	7	8	9	10	11	12	118

AM PEAK HOUR 0000 TO 0000 VOLUME 0
 PM PEAK HOUR 0145 TO 0245 VOLUME 216

COUNT IDENTIFIER	HPMS	AM HOURS												PM HOURS	DAILY TOTAL											
		1	2	3	4	5	6	7	8	9	10	11	12													
11/06/12 TUESDAY		1	2	3	4	5	6	7	8	9	10	11	12	1	2	3	4	5	6	7	8	9	10	11	12	2897
00-15																										
15-30																										
30-45																										
45-00																										
TOT		1	2	3	4	5	6	7	8	9	10	11	12	1	2	3	4	5	6	7	8	9	10	11	12	2897

AM PEAK HOUR 0745 TO 0845 VOLUME 228
 PM PEAK HOUR 0230 TO 0330 VOLUME 220

COUNT IDENTIFIER	HPMS	AM HOURS												PM HOURS	DAILY TOTAL											
		1	2	3	4	5	6	7	8	9	10	11	12													
11/07/12 WEDNESDAY		1	2	3	4	5	6	7	8	9	10	11	12	1	2	3	4	5	6	7	8	9	10	11	12	2880
00-15																										
15-30																										
30-45																										
45-00																										
TOT		1	2	3	4	5	6	7	8	9	10	11	12	1	2	3	4	5	6	7	8	9	10	11	12	2880

AM PEAK HOUR 0745 TO 0845 VOLUME 248
 PM PEAK HOUR 0315 TO 0415 VOLUME 199

SR 500 S100084 MP 000.00 OFF SYSTEM ID. LEG 2 DIRECTION OF TRAFFIC WESTBOUND LANE ALL OF

COUNT IDENTIFIER HPMS COUNTER NUMBER 455885 DESCRIPTION: ON SR 500 WB ON RAMP FROM ST JOHNS BLVD

11/08/12 THURSDAY	AM HOURS												PM HOURS												DAILY TOTAL			
	1	2	3	4	5	6	7	8	9	10	11	12	1	2	3	4	5	6	7	8	9	10	11	12				
00-15	4	2	2	4	5	6	7	8	9	10	11	12	1	2	3	4	5	6	7	8	9	10	11	12	9	10	11	12
15-30	4	1	1	4	10	22	50	52	60	43	43	32	40	48	39	44	42	51	38	27	21	25	10	9	25	29	10	9
30-45	1	1	6	4	7	37	59	53	58	41	36	42	49	41	43	55	38	44	38	21	22	29	3	16	14	7	5	
45-00	2	2	3	4	5	43	66	51	60	41	37	43	53	46	32	41	41	42	30	10	24	16	14	14	14	7	7	
HOUR	9	3	9	11	30	114	229	228	237	171	151	172	188	189	154	172	174	181	133	72	82	80	32	25	2846			
TOT	9	3	9	11	30	114	229	228	237	171	151	172	188	189	154	172	174	181	133	72	82	80	32	25	2846			

AM PEAK HOUR 0745 TO 0845 VOLUME 250
PM PEAK HOUR 1215 TO 0115 VOLUME 196
AM TOTAL 1364
PM TOTAL 1482

11/09/12 FRIDAY	AM HOURS												PM HOURS												DAILY TOTAL			
	1	2	3	4	5	6	7	8	9	10	11	12	1	2	3	4	5	6	7	8	9	10	11	12				
00-15	1	2	3	4	5	6	7	8	9	10	11	12	1	2	3	4	5	6	7	8	9	10	11	12	13	14	15	16
15-30	2	2	2	2	6	13	43	51	57	43	36	42	49	41	43	55	38	44	38	21	22	29	3	16	14	7	5	
30-45	5	3	4	4	8	36	42	56	57	43	37	43	53	46	32	41	41	42	30	10	24	16	14	14	14	7	7	
45-00	2	1	5	5	7	29	51	51	57	43	37	43	53	46	32	41	41	42	30	10	24	16	14	14	14	7	7	
HOUR	9	9	13	16	32	97	193	164	215	171	151	172	188	189	154	172	174	181	133	72	82	80	32	25	2846			
TOT	9	9	13	16	32	97	193	164	215	171	151	172	188	189	154	172	174	181	133	72	82	80	32	25	2846			

AM PEAK HOUR 0645 TO 0745 VOLUME 215
PM PEAK HOUR 0000 TO 0000 VOLUME 0
AM TOTAL 533
PM TOTAL 0

3 DAYS
AVG WEEKDAY VOL 2874 X SEASONAL ADJ. FACTOR 0.9800 = 2817 X AXLE CORR FACTOR 0.9797 = ESTIMATED AVG DAILY TRAFFIC 2760
PEAK HOUR PERCENTAGES: K = 8.70 D = 100.00
PEAK HOUR LOCATION : VOLUME = 250 DATE: 11/08/12 TIME: 07:45 AM



TS

Interval 60 min. 15 min.
 Binned(CL/SP) Count(volume)
Lane No 1 2

Direction Channel 1 _____
Direction Channel 2 _____
Unique ID# _____

Counter No. 457087 Count ID ATR
SR 500 RRT/RRQ R100143 MP 0.00
Leg 2 Direction WB OSID _____

Station Description _ ON SR 500 WB OFF RAMP TO ST JOHNS BLVD

Date	Day	Time	Comments
11/5/12	2	1425	Manual (1) <u>1</u> (2) _____ SET COUNTER OK RT/CP 6.4 Counter (1) <u>1</u> (2)
11/6	3	0805	Manual (1) <u>49</u> (2) _____ CHECK COUNTER OK RT/CP 6.4 Counter (1) <u>49</u> (2)
11/7	4	1445	Manual (1) <u>19</u> (2) _____ COUNTER CHECK OK RT/CP 6.5 Counter (1) <u>19</u> (2)
11/8	5	0750	Manual (1) <u>32</u> (2) _____ CHECK COUNTER OK RT/CP 6.4 Counter (1) <u>32</u> (2)
11/9	6	0742	Manual (1) <u>1</u> (2) _____ P/U COUNTER OK RT/CP 6.4 Counter (1) <u>1</u> (2)

Sketch

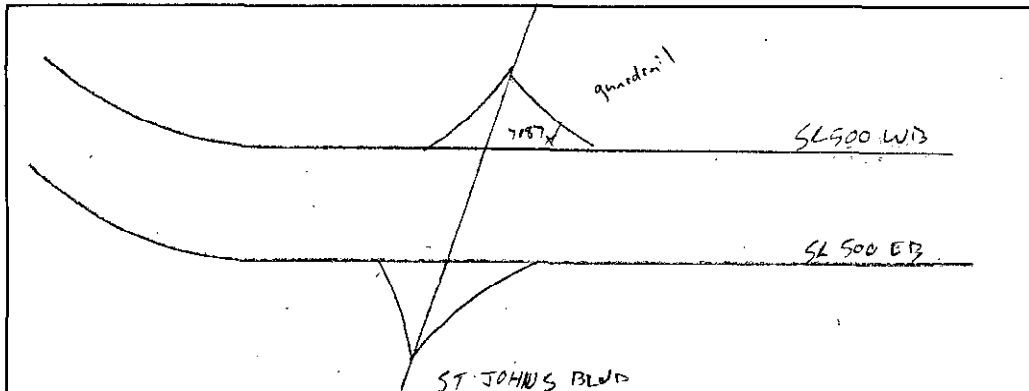

Field Person RT/CP

SR 500 R100143 MP 000.00 OFF SYSTEM ID. LEG 2 DIRECTION OF TRAFFIC WESTBOUND LANE ALL OF
COUNT IDENTIFIER ATR COUNTER NUMBER 457087 DESCRIPTION: ON SR 500 WB OFF RAMP TO ST JOHNS BLVD

11/08/12 THURSDAY	AM HOURS	PM HOURS	AM PEAK HOUR 0730 TO 0830 VOLUME	PM PEAK HOUR 0215 TO 0315 VOLUME	AM TOTAL	PM TOTAL	DAILY TOTAL																		
12	1	2	3	4	5	6	7	8	9	10	11	12	DAILY TOTAL												
	1	2	3	4	5	6	7	8	9	10	11	12													
00-15	4	3	3	6	6	25	74	106	73	67	59	81	83	80	96	92	82	89	63	42	40	32	13		
15-30	9	2	3	2	4	14	106	115	54	86	86	77	61	96	90	95	70	74	45	41	40	26	7		
30-45	5	7	3	6	4	49	138	130	87	91	71	99	85	89	82	84	68	46	30	38	19	7			
45-00	7	4	3	2	3	23	113	144	93	81	81	101	95	107	94	97	101	44	28	15	16	10			
TOT	25	16	16	13	19	55	226	462	467	307	325	297	358	316	368	369	366	337	308	198	141	133	93	37	5252

11/09/12 FRIDAY	AM HOURS	PM HOURS	AM PEAK HOUR 0630 TO 0730 VOLUME	PM PEAK HOUR 0000 TO 0000 VOLUME	AM TOTAL	PM TOTAL	DAILY TOTAL																			
12	1	2	3	4	5	6	7	8	9	10	11	12	DAILY TOTAL													
	1	2	3	4	5	6	7	8	9	10	11	12														
00-15	9	4	3	4	3	7	22	57					57													
15-30	7	5	6	4	4	5	37	83					83													
30-45	9	11	4	2	4	18	51						51													
45-00	5	6	4	1	4	26	94						94													
TOT	30	26	17	12	15	63	204	140					285	0												507

11/05/12 THRU 11/09/12
TOTAL HOURS FOR COUNT 88

3 DAYS AVG WEEKDAY VOL 5317 X SEASONAL ADJ. FACTOR 0.9800 = 5211 X AXLE CORR FACTOR 0.9797 = ESTIMATED AVG DAILY TRAFFIC 5105
PEAK HOUR PERCENTAGES: K = 10.33 D = 100.00
PEAK HOUR LOCATION : VOLUME = 549 DATE: 11/07/12 TIME: 07:15 AM



TJ

Interval 60 min. 15 min.
 Binned(CL/SP) Count(volume)
Lane No 1 2

Direction Channel 1 _____
Direction Channel 2 _____
Unique ID# _____

Counter No. 457062 Count ID ATR
SR 500 RRT/RRQ 0100154 MP 0.00
Leg 2 Direction EB OSID _____

Station Description _ ON SR 500 EB ON RAMP FROM ST JOHNS BLVD

Date	Day	Time	Comments
11/5/12	2	1128	Manual (1) 2 (2) _____ SET COUNTER OK RT/CP 6.4 Counter (1) 2 (2) _____
11/6	3	0900	Manual (1) 44 (2) _____ CHECK COUNTER OK RT/CP 6.5 Counter (1) 44 (2) _____
11/7	4	1256	Manual (1) 17 (2) _____ COUNTER CHECK OK RT/CP 6.9 Counter (1) 17 (2) _____
11/8	5	0845	Manual (1) 11 (2) _____ CHECK COUNTER OK RT/CP 6.7 Counter (1) 11 (2) _____
11/9	6	0809	Manual (1) 1 (2) _____ P/U COUNTER OK RT/CP 6.5 Counter (1) 1 (2) _____

Sketch

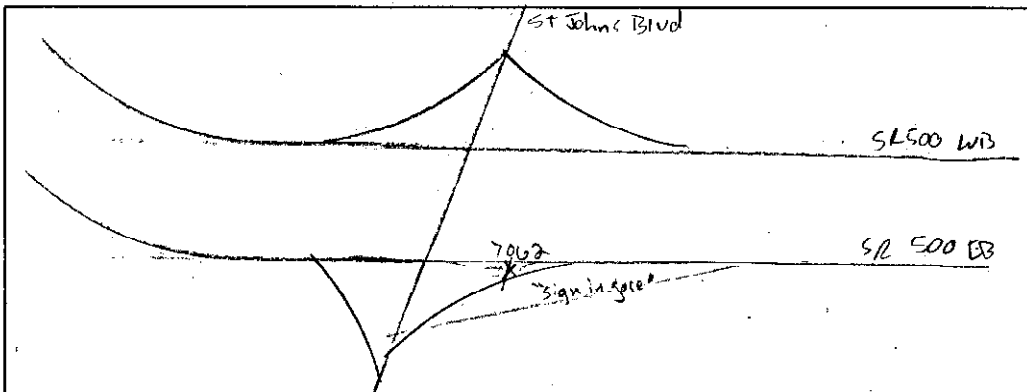

LT/CP
Field Person

SR 500 Q100154 MP 000.00 OFF-SYSTEM ID. LEG 2 DIRECTION OF TRAFFIC EASTBOUND LANE ALL OF
 COUNT IDENTIFIER ATR COUNTER NUMBER 457062 DESCRIPTION: ON SR 500 EB ON RAMP FROM ST JOHNS BLVD

11/05/12 MONDAY	AM HOURS	PM HOURS	AM TOTAL	PM TOTAL	DAILY TOTAL									
12	1	2	1	2	3									
1	2	3	2	3	5									
1	3	4	3	4	7									
2	4	5	4	5	9									
3	5	6	5	6	11									
4	6	7	6	7	13									
5	7	8	7	8	15									
6	8	9	8	9	18									
7	9	10	9	10	22									
8	10	11	10	11	27									
9	11	12	11	12	33									
10	12	1	12	1	41									
11	1	2	1	2	51									
12	2	3	2	3	60									
13	3	4	3	4	70									
14	4	5	4	5	81									
15	5	6	5	6	92									
16	6	7	6	7	103									
17	7	8	7	8	112									
18	8	9	8	9	122									
19	9	10	9	10	131									
20	10	11	10	11	137									
21	11	12	11	12	142									
22	12	1	12	1	144									
23	1	2	1	2	145									
24	2	3	2	3	145									
25	3	4	3	4	144									
26	4	5	4	5	140									
27	5	6	5	6	135									
28	6	7	6	7	125									
29	7	8	7	8	111									
30	8	9	8	9	105									
31	9	10	9	10	101									
32	10	11	10	11	99									
33	11	12	11	12	97									
34	12	1	12	1	96									
35	1	2	1	2	96									
TOT	197	429	438	487	426	439	397	270	189	227	106	71	45	3721
AM PEAK HOUR 0000 TO 0000 VOLUME	0													
PM PEAK HOUR 0200 TO 0300 VOLUME	487													

11/06/12 TUESDAY	AM HOURS	PM HOURS	AM TOTAL	PM TOTAL	DAILY TOTAL												
12	1	2	1	2	3												
1	2	3	2	3	5												
1	3	4	3	4	7												
2	4	5	4	5	9												
3	5	6	5	6	11												
4	6	7	6	7	13												
5	7	8	7	8	15												
6	8	9	8	9	18												
7	9	10	9	10	22												
8	10	11	10	11	27												
9	11	12	11	12	33												
10	12	1	12	1	41												
11	1	2	1	2	51												
12	2	3	2	3	60												
13	3	4	3	4	70												
14	4	5	4	5	81												
15	5	6	5	6	92												
16	6	7	6	7	103												
17	7	8	7	8	112												
18	8	9	8	9	122												
19	9	10	9	10	131												
20	10	11	10	11	137												
21	11	12	11	12	142												
22	12	1	12	1	144												
23	1	2	1	2	145												
24	2	3	2	3	145												
25	3	4	3	4	144												
26	4	5	4	5	140												
27	5	6	5	6	135												
28	6	7	6	7	125												
29	7	8	7	8	111												
30	8	9	8	9	105												
31	9	10	9	10	101												
32	10	11	10	11	99												
33	11	12	11	12	97												
34	12	1	12	1	96												
35	1	2	1	2	96												
TOT	293	289	305	402	403	373	452	425	440	391	301	232	229	129	87	43	5431
AM PEAK HOUR 1100 TO 1200 VOLUME	402																
PM PEAK HOUR 0345 TO 0445 VOLUME	462																

11/07/12 WEDNESDAY	AM HOURS	PM HOURS	AM TOTAL	PM TOTAL	DAILY TOTAL												
12	1	2	1	2	3												
1	2	3	2	3	5												
1	3	4	3	4	7												
2	4	5	4	5	9												
3	5	6	5	6	11												
4	6	7	6	7	13												
5	7	8	7	8	15												
6	8	9	8	9	18												
7	9	10	9	10	22												
8	10	11	10	11	27												
9	11	12	11	12	33												
10	12	1	12	1	41												
11	1	2	1	2	51												
12	2	3	2	3	60												
13	3	4	3	4	70												
14	4	5	4	5	81												
15	5	6	5	6	92												
16	6	7	6	7	103												
17	7	8	7	8	112												
18	8	9	8	9	122												
19	9	10	9	10	131												
20	10	11	10	11	137												
21	11	12	11	12	142												
22	12	1	12	1	144												
23	1	2	1	2	145												
24	2	3	2	3	145												
25	3	4	3	4	144												
26	4	5	4	5	140												
27	5	6	5	6	135												
28	6	7	6	7	125												
29	7	8	7	8	111												
30	8	9	8	9	105												
31	9	10	9	10	101												
32	10	11	10	11	99												
33	11	12	11	12	97												
34	12	1	12	1	96												
35	1	2	1	2	96												
TOT	292	274	344	328	410	431	468	484	417	389	326	256	260	140	65	58	5586
AM PEAK HOUR 1015 TO 1115 VOLUME	365																
PM PEAK HOUR 0300 TO 0400 VOLUME	484																

