



GK Traffic Counter

Interval 60 Min. 15 Min.
 2 Tube Classification
 Lane No. 1 2
 1 Channel Tube A+B
 2 Channel Tube A, B
 Direction Channel A _____
 Direction Channel B _____
 Module No. 14596

Counter No. 5022 Count ID HPMS
 SR 500 RRT _____ MP 7.03
 Leg 2 Direction WB OSID _____

Station Description - ON SR 500 E/O NE 137TH Avenue

Date	Day	Time	Comments
10/27/03	2	1129	Manual A 2 B Counter A 2 B set o.k. JM/DB 6.5
10/28	3	1008	Manual A 50 B Counter A 50 B check o.k. JM/DB 6.4
10/29	4	0911	Manual A 51 B Counter A 50 B SP=1 check o.k. JM/DB 6.5
10/31	6	0959	Manual A / B Counter A / B po / o.k. 6.5u
			Manual A B Counter A B

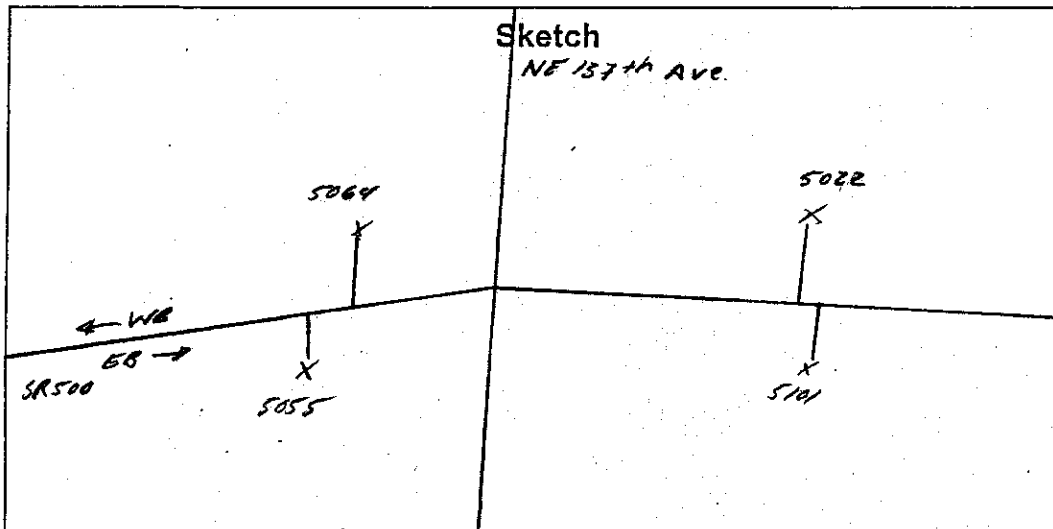

J. Mills / Blake
Field Person

Interval 60 Min. 15 Min.
 2 Tube Classification
 Lane No. 1 2

1 Channel Tube A+B
 2 Channel Tube A, B
 Direction Channel A _____
 Direction Channel B _____
 Module No. 17264

Counter No. 5101 Count ID HPMS
 SR 500 RRT _____ MP 7.03
 Leg 2 Direction EB OSID _____

Station Description - ON SR-500 E/O North East 137th AVENUE

Date	Day	Time	Comments
10-27-03	2	1123	Manual A <u>2</u> B _____ Counter A <u>2</u> B _____ SET OK OB/T _h 6.50
10-28	3	1013	Manual A <u>50</u> B _____ Counter A <u>50</u> B _____ CHECK OK 6.50
10-29	4	0916	Manual A <u>36</u> B _____ Counter A <u>35</u> B <u>SR=1</u> CHECK OK 6.50
10/31	6	0959	Manual A <u>1</u> B _____ Counter A <u>1</u> B _____ PU/OK 6.50
			Manual A _____ B _____ Counter A _____ B _____

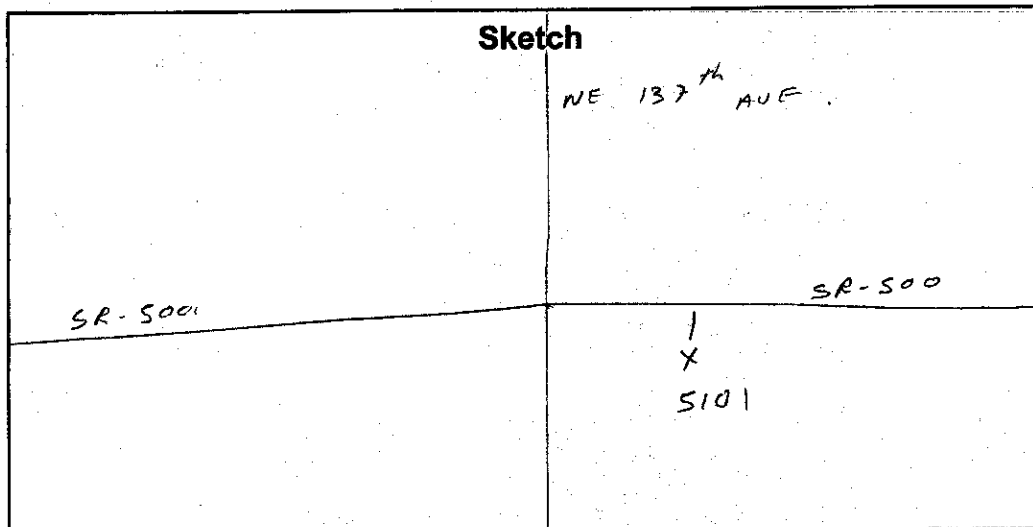

BLAKE / mills
Field Person

SR 500 MP 007.03 OFF SYSTEM ID. LEG 2 DIRECTION OF TRAFFIC WESTBOUND LANE ALL OF

COUNT IDENTIFIER HPMS COUNTER NUMBER 005022 DESCRIPTION: ON SR 500 E/O NE 137TH AVE

10/27/03 MONDAY	12	1	2	3	4	5	6	7	8	9	10	11	12	1	2	3	4	5	6	7	8	9	10	11	12	DAILY TOTAL
00-15	12	1	2	3	4	5	6	7	8	9	10	11	12	1	2	3	4	5	6	7	8	9	10	11	12	408
15-30																										
30-45																										
45-00																										
HOUR																										
TOT	408	762	662	760	719	763	703	608	370	248	201	131	82													6417

AM PEAK HOUR 0000 TO 0000 VOLUME 0
PM PEAK HOUR 0215 TO 0315 VOLUME 787
AM TOTAL 408
PM TOTAL 6009

10/28/03 TUESDAY	12	1	2	3	4	5	6	7	8	9	10	11	12	1	2	3	4	5	6	7	8	9	10	11	12	DAILY TOTAL
00-15	12	1	2	3	4	5	6	7	8	9	10	11	12	1	2	3	4	5	6	7	8	9	10	11	12	408
15-30																										
30-45																										
45-00																										
HOUR																										
TOT	37	37	56	59	139	489	973	1228	925	736	697	644	669	694	688	741	732	758	544	375	232	168	144	67		11832

AM PEAK HOUR 0700 TO 0800 VOLUME 1228
PM PEAK HOUR 0430 TO 0530 VOLUME 793
AM TOTAL 6020
PM TOTAL 5812

10/29/03 WEDNESDAY	12	1	2	3	4	5	6	7	8	9	10	11	12	1	2	3	4	5	6	7	8	9	10	11	12	DAILY TOTAL
00-15	12	1	2	3	4	5	6	7	8	9	10 <td>11</td> <td>12</td> <td>1</td> <td>2</td> <td>3</td> <td>4</td> <td>5</td> <td>6</td> <td>7</td> <td>8</td> <td>9</td> <td>10</td> <td>11</td> <td>12</td> <td>408</td>	11	12	1	2	3	4	5	6	7	8	9	10	11	12	408
15-30																										
30-45																										
45-00																										
HOUR																										
TOT	42	35	59	46	129	496	874	1222	1010	744	708	717	621	709	740	737	751	819	599	401	295	177	130	66		12127

AM PEAK HOUR 0700 TO 0800 VOLUME 1222
PM PEAK HOUR 0430 TO 0530 VOLUME 827
AM TOTAL 6082
PM TOTAL 6045

TRIP SYSTEM
15 MINUTE TRAFFIC COUNT SUMMARY

SR 500 MP 007.03 OFF SYSTEM ID. LEG 2 DIRECTION OF TRAFFIC WESTBOUND LANE ALL OF

COUNT IDENTIFIER HPMS COUNTER NUMBER 005022 DESCRIPTION: ON SR 500 E/O NE 137TH AVE

10/30/03 THURSDAY		AM HOURS												PM HOURS												DAILY TOTAL
TIME	COUNT	1	2	3	4	5	6	7	8	9	10	11	12	1	2	3	4	5	6	7	8	9	10	11	12	
00-15	12	1	2	3	4	5	6	7	8	9	10	11	12	1	2	3	4	5	6	7	8	9	10	11	12	1141
15-30	1	2	3	4	5	6	7	8	9	10	11	12	1	2	3	4	5	6	7	8	9	10	11	12	809	
30-45	16	5	16	16	16	64	172	258	227	164	155	163	184	170	167	208	183	183	169	141	126	58	46	35	5854	
45-00	6	10	14	15	30	94	224	318	235	199	153	162	168	183	147	184	163	185	147	101	76	60	44	23	6151	
TOT	44	32	54	60	135	466	919	1141	948	735	624	696	711	711	705	770	729	745	608	401	324	197	159	91	12005	

10/31/03 FRIDAY		AM HOURS												PM HOURS												DAILY TOTAL
TIME	COUNT	1	2	3	4	5	6	7	8	9	10	11	12	1	2	3	4	5	6	7	8	9	10	11	12	
00-15	12	1	2	3	4	5	6	7	8	9	10	11	12	1	2	3	4	5	6	7	8	9	10	11	12	1146
15-30	1	2	3	4	5	6	7	8	9	10	11	12	1	2	3	4	5	6	7	8	9	10	11	12	0	
30-45	16	8	25	21	17	51	167	272	207	193	163	184	170	167	208	183	183	169	141	126	58	46	35	4194		
45-00	10	8	14	13	37	86	193	286	207	201	153	162	174	177	203	192	196	146	71	55	44	33	17	0		
TOT	53	31	58	70	146	412	822	1146	861	595	624	696	711	711	705	770	729	745	608	401	324	197	159	91	4194	

10/27/03 THRU 10/31/03 93
 TOTAL HOURS FOR COUNT 93
 3 DAYS
 AVG WEEKDAY VOL 11988 X SEASONAL ADJ. FACTOR 0.9400 = 11269 X AXLE CORR FACTOR 0.9627 = ESTIMATED AVG DAILY TRAFFIC 10849
 FACTOR GROUP GR-02
 FACTOR GROUP CB-20

TRIP SYSTEM
15 MINUTE TRAFFIC COUNT SUMMARY

SR 500 MP 007.03 OFF SYSTEM ID. LEG 2 DIRECTION OF TRAFFIC EASTBOUND LANE ALL OF

COUNT IDENTIFIER HPMS COUNTER NUMBER 005101 DESCRIPTION: ON SR 500 E/O NE 137TH AVE

10/27/03 MONDAY	AM HOURS												PM HOURS												DAILY TOTAL	
	1	2	3	4	5	6	7	8	9	10	11	12	1	2	3	4	5	6	7	8	9	10	11	12		
00-15	12	1	2	3	4	5	6	7	8	9	10	11	12	1	2	3	4	5	6	7	8	9	10	11	12	358
15-30	1	2	3	4	5	6	7	8	9	10	11	12	1	2	3	4	5	6	7	8	9	10	11	12	9160	
30-45																										
45-00																										
HOUR	358												793												180	
TOT	793												779												9518	

AM PEAK HOUR 0000 TO 0000 VOLUME 0
PM PEAK HOUR 0500 TO 0600 VOLUME 1370

10/28/03 TUESDAY	AM HOURS												PM HOURS												DAILY TOTAL	
	1	2	3	4	5	6	7	8	9	10	11	12	1	2	3	4	5	6	7	8	9	10	11	12		
00-15	12	1	2	3	4	5	6	7	8	9	10	11	12	1	2	3	4	5	6	7	8	9	10	11	12	3201
15-30	1	2	3	4	5	6	7	8	9	10	11	12	1	2	3	4	5	6	7	8	9	10	11	12	8872	
30-45																										
45-00																										
HOUR	627												741												134	
TOT	79												67												12073	

AM PEAK HOUR 1100 TO 1200 VOLUME 627
PM PEAK HOUR 0445 TO 0545 VOLUME 1326

10/29/03 WEDNESDAY	AM HOURS												PM HOURS												DAILY TOTAL	
	1	2	3	4	5	6	7	8	9	10	11	12	1	2	3	4	5	6	7	8	9	10	11	12		
00-15	12	1	2	3	4	5	6	7	8	9	10	11	12	1	2	3	4	5	6	7	8	9	10	11	12	3108
15-30	1	2	3	4	5	6	7	8	9	10	11	12	1	2	3	4	5	6	7	8	9	10	11	12	8734	
30-45																										
45-00																										
HOUR	592												656												157	
TOT	105												85												11842	

AM PEAK HOUR 1100 TO 1200 VOLUME 592
PM PEAK HOUR 0445 TO 0545 VOLUME 1326

SR 500 MP 007.03 OFF SYSTEM ID. LEG 2 DIRECTION OF TRAFFIC EASTBOUND LANE ALL OF

COUNT IDENTIFIER HPMS COUNTER NUMBER 005101 DESCRIPTION: ON SR 500 E/O NE 137TH AVE

10/30/03 THURSDAY		AM HOURS												PM HOURS												DAILY TOTAL
TIME	COUNT	1	2	3	4	5	6	7	8	9	10	11	12	1	2	3	4	5	6	7	8	9	10	11	12	
00-15	22	1	2	3	4	5	6	7	8	9	10	11	12	1	2	3	4	5	6	7	8	9	10	11	12	1882
15-30	19	1	2	3	4	5	6	7	8	9	10	11	12	1	2	3	4	5	6	7	8	9	10	11	12	1882
30-45	13	1	2	3	4	5	6	7	8	9	10	11	12	1	2	3	4	5	6	7	8	9	10	11	12	1882
45-00	14	1	2	3	4	5	6	7	8	9	10	11	12	1	2	3	4	5	6	7	8	9	10	11	12	1882
TOT	68	72	66	37	42	90	241	420	472	404	535	595	696	764	910	1028	1120	1252	1076	743	530	480	282	184	12107	

AM PEAK HOUR 1045 TO 1145 VOLUME 611
PM PEAK HOUR 0500 TO 0600 VOLUME 1252

AM TOTAL 3042
PM TOTAL 9065

10/31/03 FRIDAY		AM HOURS												PM HOURS												DAILY TOTAL
TIME	COUNT	1	2	3	4	5	6	7	8	9	10	11	12 <th>1</th> <th>2</th> <th>3</th> <th>4</th> <th>5</th> <th>6</th> <th>7</th> <th>8</th> <th>9</th> <th>10</th> <th>11</th> <th>12 </th>	1	2	3	4	5	6	7	8	9	10	11	12	
00-15	31	1	2	3	4	5	6	7	8	9	10	11	12	1	2	3	4	5	6	7	8	9	10	11	12	1882
15-30	26	1	2	3	4	5	6	7	8	9	10	11	12	1	2	3	4	5	6	7	8	9	10	11	12	1882
30-45	22	1	2	3	4	5	6	7	8	9	10	11	12	1	2	3	4	5	6	7	8	9	10	11	12	1882
45-00	17	1	2	3	4	5	6	7	8	9	10	11	12	1	2	3	4	5	6	7	8	9	10	11	12	1882
TOT	96	80	73	35	32	75	201	430	486	374	513	0	1882													

10/27/03 THRU 10/31/03
TOTAL HOURS FOR COUNT 93

AM PEAK HOUR 0815 TO 0915 VOLUME 513
PM PEAK HOUR 0000 TO 0000 VOLUME 0

AM TOTAL 1882
PM TOTAL 0

3 DAYS AVG WEEKDAY VOL 12007 X SEASONAL ADJ. FACTOR 0.9400 = 11287 X AXLE CORR FACTOR 0.9627 = ESTIMATED AVG DAILY TRAFFIC 10866

FACTOR GROUP GR-02

FACTOR GROUP CB-20

TRIP SYSTEM
15 MINUTE TRAFFIC COUNT SUMMARY

SR 500 MP 007.03 OFF SYSTEM ID. LEG 2 DIRECTION OF TRAFFIC BOTH WAYS LANE ALL OF

COUNT IDENTIFIER HPMS COUNTER NUMBER 005101 DESCRIPTION: ON SR 500 E/O NE 137TH AVE

10/27/03 MONDAY	AM HOURS												PM HOURS												DAILY TOTAL	
	1	2	3	4	5	6	7	8	9	10	11	12	1	2	3	4	5	6	7	8	9	10	11	12		
00-15	12	1	2	3	4	5	6	7	8	9	10	11	12	1	2	3	4	5	6	7	8	9	10	11	12	72
15-30	1	2	3	4	5	6	7	8	9	10	11	12	1	2	3	4	5	6	7	8	9	10	11	12	74	
30-45																										95
45-00																										57
TOT																										15935

AM PEAK HOUR 0000 TO 0000 VOLUME 0
PM PEAK HOUR 0430 TO 0530 VOLUME 2102
AM TOTAL 766
PM TOTAL 15169

10/28/03 TUESDAY	AM HOURS												PM HOURS												DAILY TOTAL	
	1	2	3	4	5	6	7	8	9	10	11	12	1	2	3	4	5	6	7	8	9	10	11	12		
00-15	12	1	2	3	4	5	6	7	8	9	10	11	12	1	2	3	4	5	6	7	8	9	10	11	12	66
15-30	1	2	3	4	5	6	7	8	9	10	11	12	1	2	3	4	5	6	7	8	9	10	11	12	49	
30-45																										38
45-00																										48
TOT	116	107	123	97	177	596	1219	1674	1387	1219	1235	1271	1396	1435	1553	1757	1972	2050	1565	1016	718	606	415	201	23905	

AM PEAK HOUR 0700 TO 0800 VOLUME 1674
PM PEAK HOUR 0445 TO 0545 VOLUME 2109
AM TOTAL 9221
PM TOTAL 14684

10/29/03 WEDNESDAY	AM HOURS												PM HOURS												DAILY TOTAL	
	1	2	3	4	5	6	7	8	9	10	11	12	1	2	3	4	5	6	7	8	9	10	11	12		
00-15	12	1	2	3	4	5	6	7	8	9	10	11	12	1	2	3	4	5	6	7	8	9	10	11	12	65
15-30	1	2	3	4	5	6	7	8	9	10	11	12	1	2	3	4	5	6	7	8	9	10	11	12	60	
30-45																										56
45-00																										42
TOT	147	120	114	82	165	594	1137	1654	1450	1196	1222	1309	1260	1351	1595	1732	1925	2113	1604	1057	887	647	385	223	23969	

AM PEAK HOUR 0700 TO 0800 VOLUME 1654
PM PEAK HOUR 0445 TO 0545 VOLUME 2147
AM TOTAL 9190
PM TOTAL 14779

15 MINUTE TRAFFIC COUNT SUMMARY

SR 500 MP 007.03 OFF SYSTEM ID. LEG 2 DIRECTION OF TRAFFIC BOTH WAYS LANE ALL OF

COUNT IDENTIFIER HPMS COUNTER NUMBER 005101 DESCRIPTION: ON SR 500 E/O NE 137TH AVE

10/30/03 THURSDAY		AM HOURS												PM HOURS												DAILY TOTAL
12	1	2	3	4	5	6	7	8	9	10	11	12	1	2	3	4	5	6	7	8	9	10	11	12	TOTAL	
12	1	2	3	4	5	6	7	8	9	10	11	12	1	2	3	4	5	6	7	8	9	10	11	12		
38	25	33	26	23	85	203	326	355	270	265	295	381	333	374	461	447	503	463	357	255	204	115	85			
15-30	25	34	23	41	108	286	426	357	287	314	330	345	390	383	454	444	500	438	307	221	168	122	65			
30-45	27	20	26	25	53	167	310	380	302	274	353	323	374	404	477	459	485	378	221	176	162	104	64			
45-00	22	34	27	23	60	196	361	328	280	306	313	358	378	454	406	499	509	405	259	202	143	100	61			
TOT	112	104	120	97	177	556	1160	1561	1420	1139	1159	1291	1407	1475	1615	1798	1849	1997	1684	1144	854	677	441	275	24112	
									AM PEAK HOUR 0715 TO 0815 VOLUME 1590											AM TOTAL 8896						
									PM PEAK HOUR 0500 TO 0600 VOLUME 1997												PM TOTAL 15216					

10/31/03 FRIDAY		AM HOURS												PM HOURS												DAILY TOTAL
12	1	2	3	4	5	6	7	8	9	10	11	12	1	2	3	4	5	6	7	8	9	10	11	12	TOTAL	
12	1	2	3	4	5	6	7	8	9	10	11	12	1	2	3	4	5	6	7	8	9	10	11	12		
47	22	45	36	22	64	196	348	309	322																	
15-30	36	37	31	21	46	97	245	412	312																	
30-45	37	17	34	29	53	144	282	354	335																	
45-00	29	35	21	19	57	182	300	362																		
TOT	149	111	131	105	178	487	1023	1576	1347	969															6076	
									AM PEAK HOUR 0700 TO 0800 VOLUME 1576												AM TOTAL 6076					
									PM PEAK HOUR 0000 TO 0000 VOLUME 0												PM TOTAL 0					

10/27/03 THRU 10/31/03 TOTAL HOURS FOR COUNT 93

3 DAYS AVG WEEKDAY VOL 23995 X SEASONAL ADJ. FACTOR 0.9400 = 22555 X AXLE CORR FACTOR 0.9627 = ESTIMATED AVG DAILY TRAFFIC 21714

PEAK HOUR PERCENTAGES : VOLUME = 8.95 D = 61.76

PEAK HOUR LOCATION : VOLUME = 2147 DATE: 10/29/03 TIME: 04:45 PM



GK Traffic Counter

Interval 60 Min. 15 Min.
 2 Tube Classification
 Lane No. 1 2

1 Channel Tube A+B
 2 Channel Tube A, B
 Direction Channel A _____
 Direction Channel B _____
 Module No. 21397

Counter No. 5064 Count ID HPMS
 SR 500 RRT _____ MP 7.03
 Leg 1 Direction WB OSID _____

Station Description - ON SR500 W/O NE 137TH Avenue

Date	Day	Time	Comments
10/27/03	2	1135	Manual A 2 B Counter A 2 B Set o.k. JM/DB 6.3
10/28	3	1030	Manual A 50 B Counter A 50 B AXing moved TUBE OK 1 out of 20 check o.k. JM/DB 6.4
10/29	4	0924	Manual A 51 B Counter A 51 B check o.k. JM/DB 6.4
10/31	6	1002	Manual A 1 B Counter A 1 B ps/OK 6.40
			Manual A B Counter A B

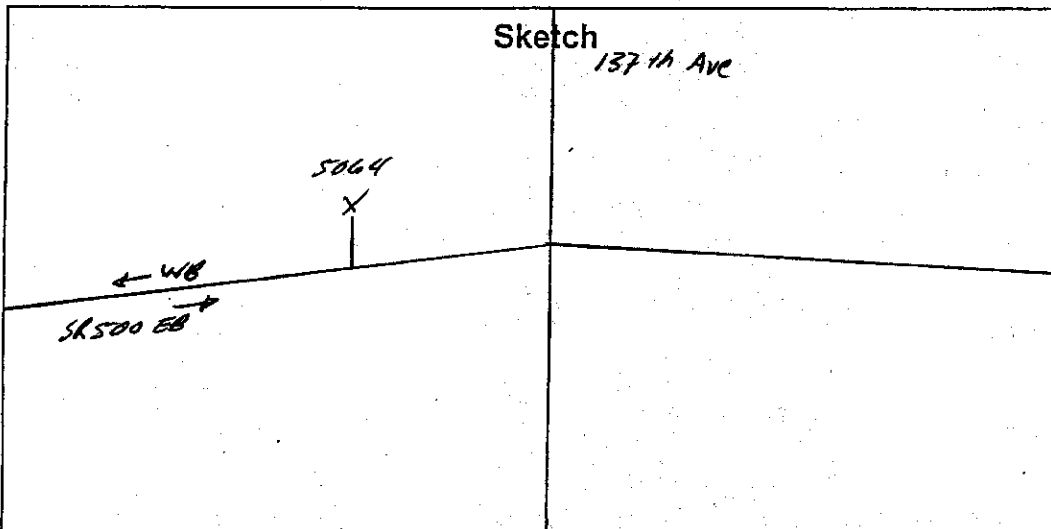

J. Mills / D. Blake

Field Person

Interval 60 Min. 15 Min.
 2 Tube Classification
 Lane No. 1 2
 1 Channel Tube A+B
 2 Channel Tube A, B
 Direction Channel A _____
 Direction Channel B _____
 Module No. 18674

Counter No. 5055 Count ID HPMS
 SR 500 RRT _____ MP 7.03
 Leg 1 Direction FB OSID _____

Station Description - ON SR-500 w/o NORTH EAST 137th AVENUE

Date	Day	Time	Comments
10-27-03	2	1141	Manual A <u>3</u> B _____ Counter A <u>3</u> B _____ SET OK NR/JM 6.4
10-28	3	1019	Manual A <u>51</u> B _____ Counter A <u>50</u> B <u>SP=1</u> CHECK OK 6.3
10-29	4	0930	Manual A <u>32</u> B _____ Counter A <u>32</u> B _____ CHECK OK 6.4
10/31	6	1008	Manual A <u>1</u> B _____ Counter A <u>1</u> B _____ pu/OK 6.4
			Manual A _____ B _____ Counter A _____ B _____

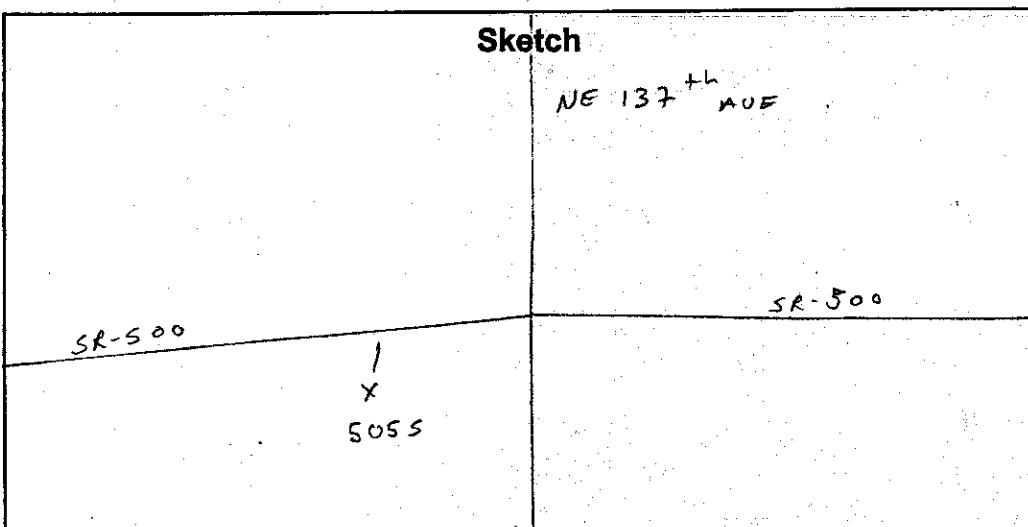

BLAKE Mills
Field Person

SR 500 MP 007.03 OFF SYSTEM ID. LEG 1 DIRECTION OF TRAFFIC WESTBOUND LANE ALL OF

COUNT IDENTIFIER HPMS COUNTER NUMBER 005064 DESCRIPTION: ON SR 500 W/O NE 137TH AVE

10/27/03 MONDAY	AM HOURS	PM HOURS	AM PEAK HOUR 0000 TO 0300 VOLUME	PM PEAK HOUR 0200 TO 0300 VOLUME	AM TOTAL	PM TOTAL	DAILY TOTAL
12	1	2	214	823	214	823	1037
1	2	3	746	855	746	855	1601
2	3	4	855	813	855	813	1668
3	4	5	766	782	766	782	1548
4	5	6	633	766	633	766	1399
5	6	7	591	633	591	633	1224
6	7	8	391	591	391	591	982
7	8	9	268	391	268	391	659
8	9	10	226	268	226	268	494
9	10	11	150	226	150	226	376
10	11	12	90	150	90	150	240
TOT					214	6543	6757

10/28/03 TUESDAY	AM HOURS	PM HOURS	AM PEAK HOUR 0700 TO 0800 VOLUME	PM PEAK HOUR 0415 TO 0515 VOLUME	AM TOTAL	PM TOTAL	DAILY TOTAL
12	1	2	1004	817	1004	817	1821
1	2	3	817	795	817	795	1612
2	3	4	795	776	795	776	1571
3	4	5	776	771	776	771	1547
4	5	6	807	759	807	759	1566
5	6	7	849	849	849	843	1692
6	7	8	843	865	843	865	1708
7	8	9	616	843	616	843	1459
8	9	10	420	616	420	616	1036
9	10	11	256	420	256	420	676
10	11	12	166	256	166	256	422
TOT					1300	907	2207

10/29/03 WEDNESDAY	AM HOURS	PM HOURS	AM PEAK HOUR 0700 TO 0800 VOLUME	PM PEAK HOUR 0415 TO 0515 VOLUME	AM TOTAL	PM TOTAL	DAILY TOTAL
12	1	2	1083	829	1083	829	1912
1	2	3	829	810	829	810	1639
2	3	4	810	830	810	830	1640
3	4	5	772	790	772	790	1562
4	5	6	790	806	790	806	1596
5	6	7	839	839	839	832	1671
6	7	8	875	875	875	875	1750
7	8	9	674	875	674	875	1549
8	9	10	447	674	447	674	1121
9	10	11	323	447	323	447	770
10	11	12	217	323	217	323	540
TOT					1247	885	2132

SR 500 MP 007.03 OFF SYSTEM ID. LEG 1 DIRECTION OF TRAFFIC WESTBOUND LANE ALL OF

COUNT IDENTIFIER HPMS COUNTER NUMBER 005064 DESCRIPTION: ON SR 500 W/O NE 137TH AVE

10/30/03	THURSDAY	AM HOURS												PM HOURS												DAILY TOTAL
12	1	2	3	4	5	6	7	8	9	10	11	12	1	2	3	4	5	6	7	8	9	10	11	12		
00-15	15	10	14	16	18	70	204	270	257	208	177	176	220	200	179	224	200	219	173	142	111	76	55	29	29	
15-30	9	9	15	12	27	113	251	344	255	212	176	181	199	200	187	208	190	201	160	121	97	47	29	26		
30-45	11	6	9	21	52	155	267	290	255	227	187	218	199	188	181	214	205	223	169	89	66	53	50	26		
45-00	9	11	16	14	50	194	275	327	289	225	179	215	200	205	211	209	236	204	170	98	84	55	34	21		
TOT	44	36	54	63	147	532	997	1231	1056	872	719	790	818	793	758	855	831	847	672	450	358	249	186	105	13463	

AM PEAK HOUR 0700 TO 0800 VOLUME 1231
PM PEAK HOUR 0445 TO 0545 VOLUME 879

AM TOTAL 6541
PM TOTAL 6922

10/31/03	FRIDAY	AM HOURS												PM HOURS												DAILY TOTAL
12	1	2	3	4	5	6	7	8	9	10	11	12	1	2	3	4	5	6	7	8	9	10	11	12		
00-15	18	11	23	17	17	66	191	278	238	237																
15-30	11	8	13	16	41	104	225	319	242	229																
30-45	18	4	16	22	55	133	246	301	225	245																
45-00	17	12	6	18	45	176	262	328	260	211																
TOT	64	35	58	73	158	479	924	1226	965	922																4904

10/27/03 THRU 10/31/03
TOTAL HOURS FOR COUNT 94

AM PEAK HOUR 0700 TO 0800 VOLUME 1226
PM PEAK HOUR 0000 TO 0000 VOLUME 0

AM TOTAL 4904
PM TOTAL 0

3 DAYS AVG WEEKDAY VOL 13433 X SEASONAL ADJ. FACTOR 0.9400 = 12627 X AXLE CORR FACTOR 0.9627 = ESTIMATED AVG DAILY TRAFFIC 12156

FACTOR GROUP GR-02

FACTOR GROUP CB-20

TRIP SYSTEM
15 MINUTE TRAFFIC COUNT SUMMARY

SR 500 MP 007.03 OFF SYSTEM ID. LEG 1 DIRECTION OF TRAFFIC EASTBOUND LANE ALL OF

COUNT IDENTIFIER HPMS COUNTER NUMBER 005055 DESCRIPTION: ON SR 500 W/O NE 137TH AVE

10/27/03 MONDAY	AM HOURS	PM HOURS	AM TOTAL	PM TOTAL	DAILY TOTAL
00-15	12	1	227	226	453
15-30	1	2	217	244	461
30-45	2	3	237	226	463
45-00	3	4	207	202	409
HOUR			206	888	1094
TOT			206	898	1104

AM PEAK HOUR 0000 TO 0000 VOLUME 0
PM PEAK HOUR 0500 TO 0500 VOLUME 1501

10/28/03 TUESDAY	AM HOURS	PM HOURS	AM TOTAL	PM TOTAL	DAILY TOTAL
00-15	12	1	38	21	59
15-30	1	2	27	20	47
30-45	2	3	26	19	45
45-00	3	4	24	18	42
HOUR			115	78	193
TOT			115	78	193

AM PEAK HOUR 1100 TO 1200 VOLUME 735
PM PEAK HOUR 0445 TO 0545 VOLUME 1459

10/29/03 WEDNESDAY	AM HOURS	PM HOURS	AM TOTAL	PM TOTAL	DAILY TOTAL
00-15	12	1	45	30	75
15-30	1	2	35	26	61
30-45	2	3	35	23	58
45-00	3	4	28	20	48
HOUR			143	99	242
TOT			143	99	242

AM PEAK HOUR 1100 TO 1200 VOLUME 733
PM PEAK HOUR 0445 TO 0545 VOLUME 1485

SR 500 MP 007.03 OFF SYSTEM ID. LEG 1 DIRECTION OF TRAFFIC EASTBOUND LANE ALL OF

COUNT IDENTIFIER HPMS COUNTER NUMBER 005055 DESCRIPTION: ON SR 500 W/O NE 137TH AVE

10/30/03	THURSDAY	AM HOURS												PM HOURS	DAILY TOTAL									
		1	2	3	4	5	6	7	8	9	10	11	12											
00-15	34	23	22	14	8	20	39	86	138	117	131	170	231	199	246	300	316	364	322	296	167	174	93	
15-30	33	16	21	10	12	15	58	113	123	113	172	208	237	250	311	332	373	296	232	186	137	94	57	
30-45	20	18	18	10	12	30	66	128	149	132	139	187	193	233	303	320	301	336	277	180	130	87	62	
45-00	20	22	13	17	22	19	86	125	115	118	182	171	223	232	281	291	346	369	289	217	148	126	71	
TOT	107	79	74	51	54	84	249	452	525	480	624	736	855	901	1080	1222	1295	1442	1184	925	681	567	345	254
									AM PEAK HOUR 1045 TO 1145 VOLUME 747												AM TOTAL 3515			
									PM PEAK HOUR 0500 TO 0600 VOLUME 1442												PM TOTAL 10751			

10/31/03	FRIDAY	AM HOURS												PM HOURS	DAILY TOTAL								
		1	2	3	4	5	6	7	8	9	10	11	12										
00-15	40	21	20	14	5	13	27	88	117	133	170	231	199	246	300	316	364	322	296	167	174	93	75
15-30	44	31	26	8	13	17	62	126	127	135	172	208	237	250	311	332	373	296	232	186	137	94	57
30-45	32	14	25	8	11	24	76	116	163	140	139	187	193	233	303	320	301	336	277	180	130	87	62
45-00	25	23	16	7	16	27	69	121	148	138	171	171	223	232	281	291	346	369	289	217	148	126	71
TOT	141	89	85	37	45	81	234	451	555	546	736	855	901	1080	1222	1295	1442	1184	925	681	567	345	254
									AM PEAK HOUR 0830 TO 0930 VOLUME 579												AM TOTAL 2264		
									PM PEAK HOUR 0000 TO 0000 VOLUME 0												PM TOTAL 0		

10/27/03 THRU 10/31/03 TOTAL HOURS FOR COUNT 94

3 DAYS AVG WEEKDAY VOL 13945 X SEASONAL ADJ. FACTOR 0.9400 = 13108 X AXLE CORR FACTOR 0.9627 = ESTIMATED AVG DAILY TRAFFIC 12619

FACTOR GROUP GR-02

FACTOR GROUP CB-20

SR 500 MP 007.03 OFF SYSTEM ID. LEG 1 DIRECTION OF TRAFFIC BOTH WAYS LANE ALL OF

COUNT IDENTIFIER HPMS COUNTER NUMBER 005055 DESCRIPTION: ON SR 500 W/O NE 137TH AVE

10/27/03 MONDAY	AM HOURS												PM HOURS												DAILY TOTAL
	1	2	3	4	5	6	7	8	9	10	11	12	1	2	3	4	5	6	7	8	9	10	11	12	
12	1	2	3	4	5	6	7	8	9	10	11	12	1	2	3	4	5	6	7	8	9	10	11	12	90
15-30	52	37	40	26	50	143	288	436	370	311	370	363	384	423	432	502	532	576	470	331	261	206	108	74	
30-45	47	34	25	30	61	191	389	453	418	360	382	410	387	399	442	511	574	612	454	296	260	165	134	72	
45-00	37	31	24	23	52	239	334	428	373	337	322	412	410	404	511	484	555	530	386	264	235	154	85	51	
TOT	196	144	118	97	200	669	1248	1692	1551	1340	1419	1563	1563	1614	1777	2009	2189	2326	1838	1225	1044	778	473	276	

AM PEAK HOUR 0000 TO 0000 VOLUME 0
 PM PEAK HOUR 0430 TO 0530 VOLUME 2303
 AM TOTAL 420
 PM TOTAL 16723

10/28/03 TUESDAY	AM HOURS												PM HOURS												DAILY TOTAL
	1	2	3	4	5	6	7	8	9	10	11	12	1	2	3	4	5	6	7	8	9	10	11	12	
12	1	2	3	4	5	6	7	8	9	10	11	12	1	2	3	4	5	6	7	8	9	10	11	12	74
00-15	50	33	26	27	34	118	244	407	391	330	345	349	377	415	412	499	526	579	489	330	246	211	157	74	
15-30	39	27	39	49	142	298	463	348	348	335	353	369	410	413	415	532	538	582	455	321	212	184	131	60	
30-45	36	30	30	52	187	385	438	380	353	335	358	386	407	443	455	501	560	584	433	268	196	157	121	43	
45-00	34	32	26	26	66	226	392	404	404	334	343	407	416	404	452	490	601	555	377	266	200	156	95	62	
TOT	159	122	121	122	201	673	1319	1761	1523	1334	1399	1511	1610	1675	1734	2022	2225	2300	1754	1185	854	708	504	239	

AM PEAK HOUR 0700 TO 0800 VOLUME 1761
 PM PEAK HOUR 0445 TO 0545 VOLUME 2346
 AM TOTAL 10245
 PM TOTAL 16810

10/29/03 WEDNESDAY	AM HOURS												PM HOURS												DAILY TOTAL
	1	2	3	4	5	6	7	8	9	10	11	12	1	2	3	4	5	6	7	8	9	10	11	12	
12	1	2	3	4	5	6	7	8	9	10	11	12	1	2	3	4	5	6	7	8	9	10	11	12	79
00-15	60	42	29	18	37	96	237	375	390	332	345	378	382	388	392	512	528	608	528	334	288	253	146	79	
15-30	52	37	40	26	50	143	288	436	370	311	370	363	384	423	432	502	532	576	470	331	261	206	108	74	
30-45	47	34	25	30	61	191	389	453	418	360	382	410	387	399	442	511	574	612	454	296	260	165	134	72	
45-00	37	31	24	23	52	239	334	428	373	337	322	412	410	404	511	484	555	530	386	264	235	154	85	51	
TOT	196	144	118	97	200	669	1248	1692	1551	1340	1419	1563	1563	1614	1777	2009	2189	2326	1838	1225	1044	778	473	276	

AM PEAK HOUR 0715 TO 0815 VOLUME 1707
 PM PEAK HOUR 0445 TO 0545 VOLUME 2351
 AM TOTAL 10237
 PM TOTAL 17112

SR 500 MP 007.03 OFF SYSTEM ID. LEG 1 DIRECTION OF TRAFFIC BOTH WAYS LANE ALL OF

COUNT IDENTIFIER HPMS COUNTER NUMBER 005055 DESCRIPTION: ON SR 500 W/O NE 137TH AVE

10/30/03 THURSDAY	AM HOURS												PM HOURS	DAILY TOTAL											
	1	2	3	4	5	6	7	8	9	10	11	12													
12	1	2	3	4	5	6	7	8	9	10	11	12	1	2	3	4	5	6	7	8	9	10	11	12	104
49	33	36	30	26	90	243	356	395	325	308	346	451	399	425	524	516	583	495	438	278	250	148	104		
15-30	42	25	36	22	39	128	457	378	325	348	389	407	437	437	519	522	574	456	353	283	202	141	86		
30-45	31	24	27	31	64	185	333	404	359	326	405	392	421	484	534	506	559	446	269	246	183	137	88		
45-00	29	33	29	31	72	213	361	404	343	361	386	423	437	492	500	582	573	459	315	232	181	105	81		
TOT	151	115	128	114	201	616	1246	1683	1581	1352	1343	1526	1673	1694	1838	2077	2126	2289	1856	1375	1039	816	531	359	27729
									AM PEAK HOUR 0715 TO 0815 VOLUME 1722												AM TOTAL 10056				
									PM PEAK HOUR 0445 TO 0545 VOLUME 2298												PM TOTAL 17673				

10/31/03 FRIDAY	AM HOURS												PM HOURS	DAILY TOTAL											
	1	2	3	4	5	6	7	8	9	10	11	12													
12	1	2	3	4	5	6	7	8	9	10	11	12	1	2	3	4	5	6	7	8	9	10	11	12	7168
58	32	43	31	22	79	218	366	355	370																
15-30	55	39	37	24	54	121	287	369	364																
30-45	50	18	41	30	66	157	322	417	385																
45-00	42	35	22	25	61	203	331	408	349																
TOT	205	124	143	110	203	560	1158	1677	1520	1468															
									AM PEAK HOUR 0700 TO 0800 VOLUME 1677												AM TOTAL 7168				
									PM PEAK HOUR 0000 TO 0000 VOLUME 0												PM TOTAL 0				

10/27/03 THRU 10/31/03 TOTAL HOURS FOR COUNT 94
 3 DAYS AVG WEEKDAY VOL 27378 X SEASONAL ADJ. FACTOR 0.9400 = 25735 X AXLE CORR FACTOR 0.9627 = ESTIMATED AVG DAILY TRAFFIC 24775
 PEAK HOUR PERCENTAGES: K = 8.59 D = 63.16
 PEAK HOUR LOCATION : VOLUME = 2351 DATE: 10/29/03 TIME: 04:45 PM