

LOCATION: NE 147th Ave/NE Ward Rd -- NE Fourth Plain Blvd
CITY/STATE: Vancouver, WA

QC JOB #: 10308912
DATE: 12/4/2007

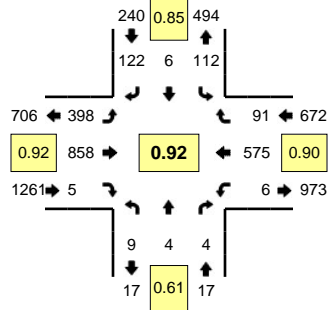

Peak-Hour: 4:20 PM -- 5:20 PM
Peak 15-Min: 5:05 PM -- 5:20 PM

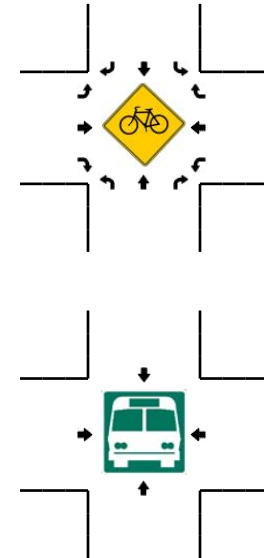
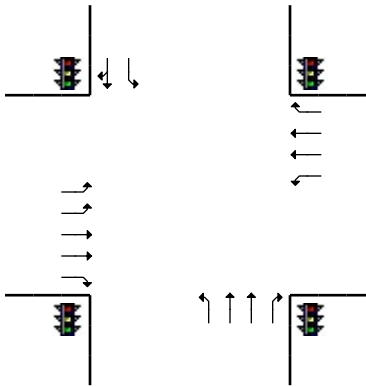
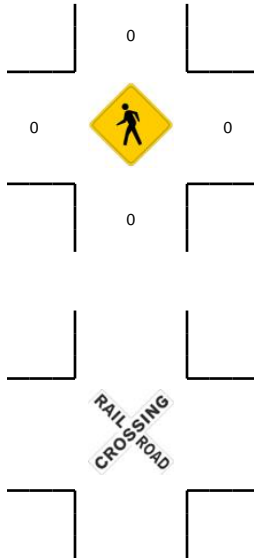
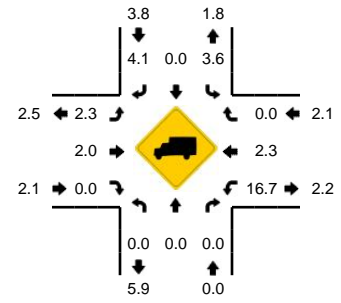

5-Min Count Period Beginning At	NE 147th Ave/NE Ward Rd (Northbound)				NE 147th Ave/NE Ward Rd (Southbound)				NE Fourth Plain Blvd (Eastbound)				NE Fourth Plain Blvd (Westbound)				Total	Hourly Totals
	Left	Thru	Right	U	Left	Thru	Right	U	Left	Thru	Right	U	Left	Thru	Right	U		
4:00 PM	1	0	0	0	7	1	2	0	36	89	0	0	0	38	3	0	177	
4:05 PM	1	0	0	0	12	1	1	0	27	52	2	0	0	41	7	0	144	
4:10 PM	2	1	2	0	13	2	3	1	28	58	1	0	2	40	3	0	156	
4:15 PM	1	0	1	0	12	1	5	1	31	57	0	0	1	58	6	0	174	
4:20 PM	1	1	0	0	0	0	8	0	28	61	1	0	0	69	6	0	175	
4:25 PM	1	1	0	0	5	0	8	0	36	82	1	0	1	35	13	0	183	
4:30 PM	0	0	2	0	15	2	6	0	28	77	1	0	0	40	3	0	174	
4:35 PM	1	1	0	0	10	1	10	0	39	85	0	0	0	57	4	0	208	
4:40 PM	0	0	0	0	17	0	8	0	35	61	0	0	2	36	4	0	163	
4:45 PM	1	0	0	0	2	0	12	0	28	73	0	0	0	67	12	0	195	
4:50 PM	2	0	0	0	7	2	8	1	29	59	0	0	0	46	6	0	160	
4:55 PM	0	0	1	0	11	0	9	0	40	70	1	0	1	31	10	0	174	2083
5:00 PM	1	0	1	0	13	0	8	0	24	58	0	0	1	48	10	0	164	2070
5:05 PM	1	0	0	0	11	0	15	0	38	79	0	0	1	42	9	0	196	2122
5:10 PM	0	0	0	0	8	0	17	0	43	82	1	0	0	51	9	0	211	2177
5:15 PM	1	1	0	0	12	1	13	0	30	71	0	0	0	53	5	0	187	2190
5:20 PM	0	1	0	0	14	3	10	0	33	60	0	0	0	38	3	0	162	2177
5:25 PM	1	0	0	0	12	0	16	0	33	75	0	0	0	50	5	0	192	2186
5:30 PM	2	0	1	0	5	0	9	0	37	68	0	0	1	33	6	0	162	2174
5:35 PM	0	0	0	0	13	0	15	0	19	76	0	0	0	39	3	0	165	2131
5:40 PM	3	0	0	0	7	0	7	0	46	69	0	0	0	37	3	0	172	2140
5:45 PM	2	1	0	0	11	0	7	0	41	84	0	0	0	45	3	0	194	2139
5:50 PM	0	0	0	0	8	0	10	0	29	79	0	0	0	46	3	0	175	2154
5:55 PM	0	1	0	0	11	0	9	0	43	60	0	0	0	42	3	0	169	2149
Peak 15-Min Flowrates	Northbound				Southbound				Eastbound				Westbound				Total	
	Left	Thru	Right	U	Left	Thru	Right	U	Left	Thru	Right	U	Left	Thru	Right	U		
All Vehicles	8	4	0	0	124	4	180	0	444	928	4	0	4	584	92	0	2376	
Heavy Trucks	0	0	0	0	0	0	0	0	8	24	0	0	0	8	0	0	40	
Pedestrians		0				0				0				0			0	
Bicycles																		
Railroad																		
Stopped Buses																		

Comments: