

LOCATION: Dallas St -- 3rd Ave
CITY/STATE: Camas, OR

QC JOB #: 10624503
DATE: 5/26/2011

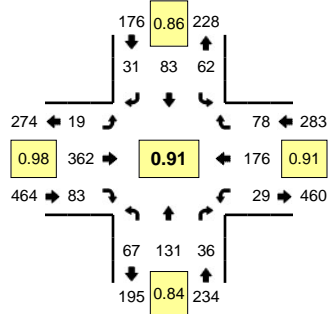

Peak-Hour: 4:50 PM -- 5:50 PM
Peak 15-Min: 5:05 PM -- 5:20 PM

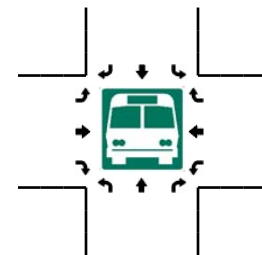
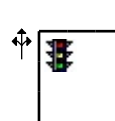
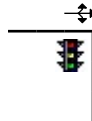
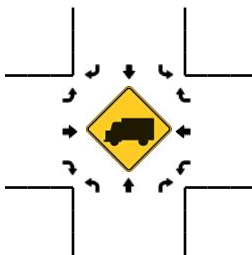
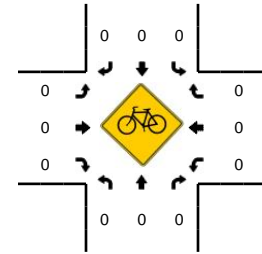
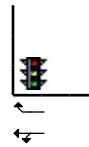
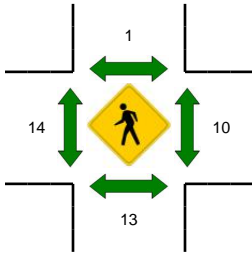
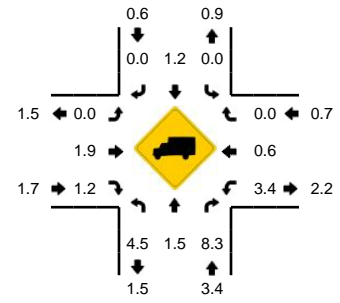

5-Min Count Period Beginning At	Dallas St (Northbound)				Dallas St (Southbound)				3rd Ave (Eastbound)				3rd Ave (Westbound)				Total	Hourly Totals
	Left	Thru	Right	U	Left	Thru	Right	U	Left	Thru	Right	U	Left	Thru	Right	U		
4:00 PM	5	12	2	0	5	4	2	0	1	29	9	0	2	12	4	0	87	
4:05 PM	9	13	4	0	4	5	1	0	1	20	3	0	5	16	5	0	86	
4:10 PM	9	9	1	0	2	9	0	0	1	20	7	0	6	18	9	0	91	
4:15 PM	8	9	1	0	7	9	2	0	1	28	8	0	4	19	6	0	102	
4:20 PM	1	12	6	0	4	8	0	0	1	22	5	0	5	22	4	0	90	
4:25 PM	5	10	1	0	4	5	0	0	0	28	8	0	2	25	5	0	93	
4:30 PM	5	20	4	0	4	5	2	0	1	25	6	0	3	14	7	0	96	
4:35 PM	8	11	6	0	3	6	0	0	1	27	8	0	2	26	7	0	105	
4:40 PM	6	14	2	0	3	7	1	0	1	32	3	0	4	26	6	0	105	
4:45 PM	3	10	3	0	9	6	1	0	2	27	7	0	3	17	6	0	94	
4:50 PM	5	11	5	0	8	8	2	0	2	30	5	0	0	15	6	0	97	
4:55 PM	6	7	3	0	3	4	1	0	1	36	8	0	3	10	11	0	93	1139
5:00 PM	5	16	4	0	7	11	4	0	1	36	6	0	5	17	7	0	119	1171
5:05 PM	4	8	3	0	8	11	3	0	2	27	11	0	4	14	8	0	103	1188
5:10 PM	8	15	3	0	4	7	4	0	2	33	6	0	2	19	6	0	109	1206
5:15 PM	9	16	4	0	6	4	4	0	0	30	7	0	2	15	8	0	105	1209
5:20 PM	7	7	3	0	5	3	1	0	1	29	3	0	2	18	3	0	82	1201
5:25 PM	5	15	2	0	2	10	3	0	0	30	9	0	3	16	8	0	103	1211
5:30 PM	6	12	2	0	7	4	2	0	2	33	7	0	1	13	3	0	92	1207
5:35 PM	2	5	3	0	3	6	1	0	4	29	8	0	2	16	6	0	85	1187
5:40 PM	7	12	1	0	5	8	2	0	3	25	3	0	2	13	6	0	87	1169
5:45 PM	3	7	3	0	4	7	4	0	1	24	10	0	3	10	6	0	82	1157
5:50 PM	2	14	4	0	4	7	4	0	2	36	8	0	4	13	6	0	104	1164
5:55 PM	6	11	1	0	3	6	4	0	1	27	12	0	0	14	4	0	89	1160
Peak 15-Min Flowrates	Northbound				Southbound				Eastbound				Westbound				Total	
	Left	Thru	Right	U	Left	Thru	Right	U	Left	Thru	Right	U	Left	Thru	Right	U		
All Vehicles	84	156	40	0	72	88	44	0	16	360	96	0	32	192	88	0	1268	
Heavy Trucks	8	4	4		0	4	0		0	0	0		0	0	0		20	
Pedestrians		16				4				8				12			40	
Bicycles	0	0	0		0	0	0		0	0	0		0	0	0		0	
Railroad																		
Stopped Buses																		

Comments: