

**LOCATION:** NE 138th Ave -- NE 18th St  
**CITY/STATE:** Vancouver, WA

**QC JOB #:** 10310911  
**DATE:** 12/11/2007

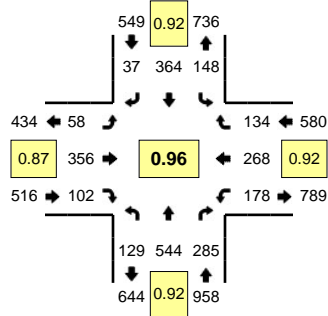

**Peak-Hour: 4:30 PM -- 5:30 PM**  
**Peak 15-Min: 5:00 PM -- 5:15 PM**

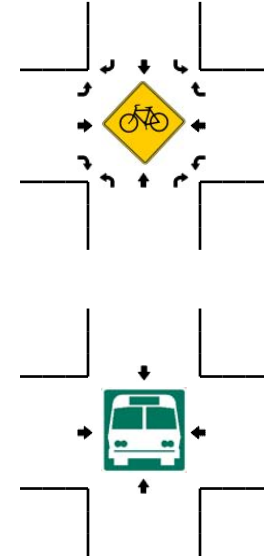
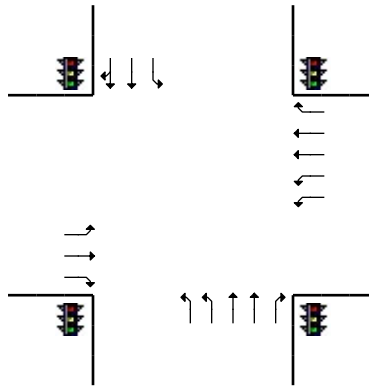
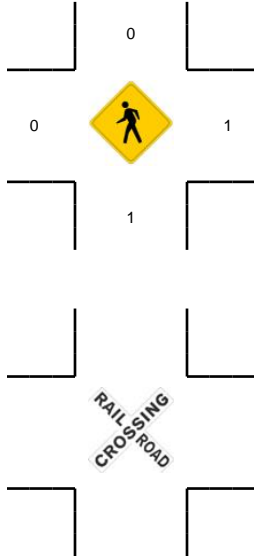
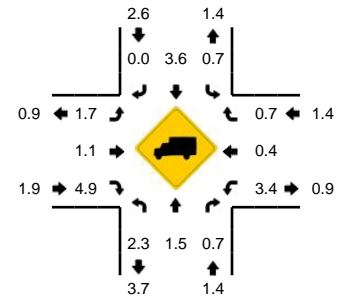

5-Min Count Period Beginning At	NE 138th Ave (Northbound)				NE 138th Ave (Southbound)				NE 18th St (Eastbound)				NE 18th St (Westbound)				Total	Hourly Totals
	Left	Thru	Right	U	Left	Thru	Right	U	Left	Thru	Right	U	Left	Thru	Right	U		
4:00 PM	6	39	17	0	11	28	2	0	7	22	5	0	14	20	16	0	187	
4:05 PM	7	45	23	0	13	34	6	0	7	32	10	0	10	18	18	0	223	
4:10 PM	8	55	17	0	16	36	3	0	3	20	6	0	11	26	8	0	209	
4:15 PM	6	35	18	0	14	21	4	0	4	22	6	0	5	20	8	0	163	
4:20 PM	9	44	11	0	19	34	4	0	3	30	6	0	6	17	10	0	193	
4:25 PM	6	54	34	0	14	10	1	0	6	19	11	0	11	22	14	0	202	
4:30 PM	7	44	17	0	11	39	3	0	6	28	7	0	20	22	12	0	216	
4:35 PM	21	43	31	0	17	31	5	0	3	30	6	0	12	21	6	0	226	
4:40 PM	10	44	21	0	8	32	4	0	6	24	6	0	22	17	11	0	205	
4:45 PM	11	39	13	0	14	34	1	0	2	32	10	0	16	28	11	0	211	
4:50 PM	8	42	22	0	11	39	0	0	3	28	16	0	13	15	8	0	205	
4:55 PM	13	52	19	0	12	25	0	0	5	28	4	0	7	22	8	0	195	2435
5:00 PM	17	30	26	0	12	23	2	0	8	26	11	0	17	20	17	0	209	2457
5:05 PM	4	68	28	0	12	26	5	0	6	29	4	0	15	23	9	0	229	2463
5:10 PM	13	46	30	0	13	31	9	0	4	34	7	0	11	28	12	0	238	2492
5:15 PM	5	48	23	0	15	26	3	0	3	31	9	0	12	18	8	0	201	2530
5:20 PM	9	47	27	0	12	34	4	0	6	29	10	0	17	24	13	0	232	2569
5:25 PM	11	41	28	0	11	24	1	0	6	37	12	0	16	30	19	0	236	2603
5:30 PM	7	36	20	0	6	38	3	0	5	44	5	0	13	25	12	0	214	2601
5:35 PM	9	39	19	0	16	31	2	0	4	32	7	0	10	18	6	0	193	2568
5:40 PM	4	38	19	0	11	33	2	0	3	20	4	0	10	20	6	0	170	2533
5:45 PM	8	36	25	0	10	32	3	0	3	25	11	0	9	17	9	0	188	2510
5:50 PM	8	40	20	0	9	35	5	0	6	19	3	0	9	11	10	0	175	2480
5:55 PM	7	44	10	0	13	30	5	0	3	19	7	0	7	15	12	0	172	2457
Peak 15-Min Flowrates	Northbound				Southbound				Eastbound				Westbound				Total	
All Vehicles	136	576	336	0	148	320	64	0	72	356	88	0	172	284	152	0	2704	
Heavy Trucks	0	4	0		0	8	0		0	0	0		4	0	4		20	
Pedestrians		4				0				0				0			4	
Bicycles																		
Railroad																		
Stopped Buses																		

Comments: