

LOCATION: NE 162nd Ave -- NE 18th St
CITY/STATE: Vancouver, WA

QC JOB #: 10310903
DATE: 12/11/2007

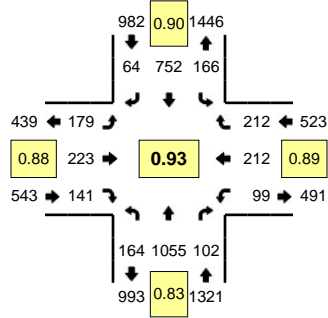

Peak-Hour: 4:20 PM -- 5:20 PM
Peak 15-Min: 5:05 PM -- 5:20 PM

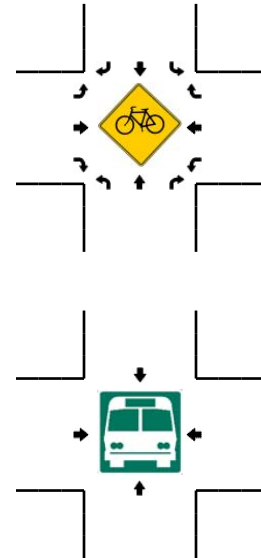
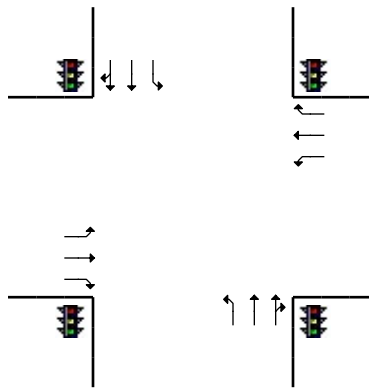
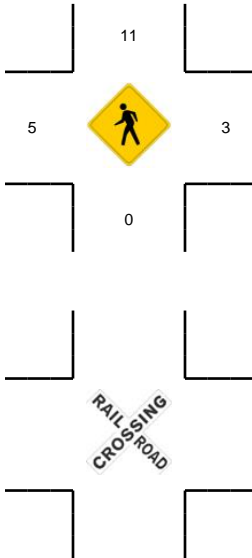
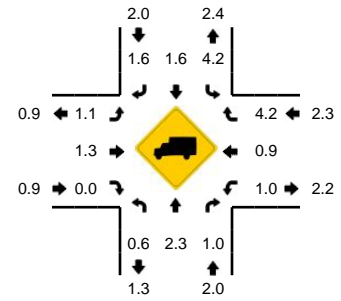

5-Min Count Period Beginning At	NE 162nd Ave (Northbound)				NE 162nd Ave (Southbound)				NE 18th St (Eastbound)				NE 18th St (Westbound)				Total	Hourly Totals
	Left	Thru	Right	U	Left	Thru	Right	U	Left	Thru	Right	U	Left	Thru	Right	U		
4:00 PM	14	68	5	0	9	61	8	0	20	12	11	0	8	23	16	0	255	
4:05 PM	15	76	5	0	10	51	7	0	15	13	13	0	12	14	16	0	247	
4:10 PM	10	90	7	0	9	59	6	0	22	22	16	0	7	17	12	0	277	
4:15 PM	15	98	9	0	10	66	9	0	10	16	12	0	7	19	22	0	293	
4:20 PM	9	69	5	0	16	74	3	0	21	14	8	0	14	15	20	0	268	
4:25 PM	17	83	11	0	21	70	6	0	15	21	10	0	4	15	19	0	292	
4:30 PM	4	82	9	0	6	65	7	0	16	24	14	0	13	15	15	0	270	
4:35 PM	22	77	8	0	12	72	6	0	8	21	9	0	11	18	22	0	286	
4:40 PM	11	95	8	1	15	80	5	0	14	18	13	0	9	20	11	0	300	
4:45 PM	15	79	7	0	10	53	4	0	11	16	14	0	8	20	28	0	265	
4:50 PM	7	67	4	0	12	65	7	0	12	18	14	0	14	22	21	0	263	
4:55 PM	16	96	8	0	16	59	6	0	12	14	14	0	5	17	14	0	277	3293
5:00 PM	9	87	11	0	11	33	2	0	18	19	10	0	7	20	13	0	240	3278
5:05 PM	15	112	9	0	18	60	7	0	15	10	7	0	6	19	17	0	295	3326
5:10 PM	20	119	10	0	6	48	5	0	22	27	11	0	6	13	16	0	303	3352
5:15 PM	18	89	12	0	23	73	6	0	15	21	17	0	2	18	16	0	310	3369
5:20 PM	12	81	10	0	7	52	14	0	19	17	17	0	6	17	10	0	262	3363
5:25 PM	14	67	8	0	21	74	6	0	10	20	16	0	13	28	14	0	291	3362
5:30 PM	12	82	9	0	6	63	5	0	19	18	13	0	12	19	16	0	274	3366
5:35 PM	13	67	8	0	13	77	6	1	17	29	13	0	6	22	8	0	280	3360
5:40 PM	14	79	9	0	7	62	5	0	17	17	12	0	12	14	14	0	262	3322
5:45 PM	12	66	4	0	18	65	6	0	12	14	13	0	1	9	13	0	233	3290
5:50 PM	14	55	9	0	9	65	5	0	16	26	14	0	9	11	11	0	244	3271
5:55 PM	17	88	9	0	17	55	6	0	9	16	10	0	8	21	10	0	266	3260
Peak 15-Min Flowrates	Northbound				Southbound				Eastbound				Westbound				Total	
All Vehicles	212	1280	124	0	188	724	72	0	208	232	140	0	56	200	196	0	3632	
Heavy Trucks	0	16	0	0	4	0	0	0	0	0	0	0	0	4	4	0	28	
Pedestrians		0				0				0				4			4	
Bicycles																		
Railroad																		
Stopped Buses																		

Comments: