



*Ru*

Interval  60 min.  15 min.  
 Binned(CL/SP)  Count(volume)  
Lane No  1  2

---

Direction Channel 1 \_\_\_\_\_  
Direction Channel 2 \_\_\_\_\_  
Unique ID# \_\_\_\_\_

Counter No. 201702 Count ID HPMS  
SR 503 RRT/RRQ \_\_\_\_\_ MP 10.63  
Leg 2 Direction SB OSID \_\_\_\_\_

Station Description ON SR 503 N/O NE POTTER RD / NE 269TH ST

Date	Day	Time	Comments
5/11/15	2	1157	Manual (1) <u>1</u> (2) _____ SET COUNTER OK DB/RT Counter (1) <u>1</u> (2) _____
5/12	3	1128	Manual (1) <u>4</u> (2) _____ CHECK COUNTER OK Counter (1) <u>4</u> (2) _____
5/13	4	1145	Manual (1) <u>28</u> (2) _____ CHECK COUNTER OK Counter (1) <u>28</u> (2) _____
5/14	5	1203	Manual (1) <u>19</u> (2) _____ CHECK COUNTER OK Counter (1) <u>19</u> (2) _____
5/15	6	1041	Manual (1) <u>1</u> (2) _____ PICK UP COUNTER OK DB/RT Counter (1) <u>1</u> (2) _____

Sketch

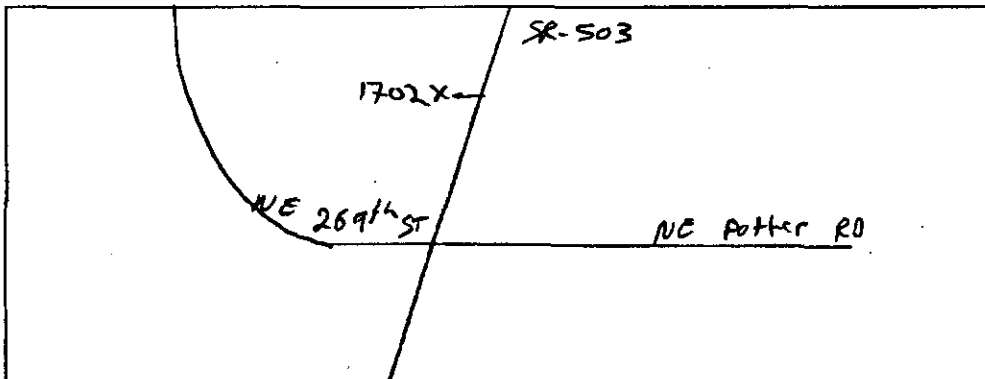

*DB/RT*  
Field Person



RU

Interval  60 min.  15 min.  
 Binned(CL/SP)  Count(volume)  
Lane No  1  2

Direction Channel 1 \_\_\_\_\_  
Direction Channel 2 \_\_\_\_\_  
Unique ID# \_\_\_\_\_

Counter No. 205877 Count ID HPMS  
SR 503 RRT/RRQ \_\_\_\_\_ MP 10.63  
Leg 2 Direction NB OSID \_\_\_\_\_

Station Description \_ ON SR 503 N/O NE POTTER RD / NE 269TH ST

Date	Day	Time	Comments
5/11/15	2	1201	Manual (1) <u>1</u> (2) _____ Counter (1) <u>1</u> (2) _____ SET COUNTER OK DB/RT
5/12	3	1126	Manual (1) <u>34</u> (2) _____ Counter (1) <u>34</u> (2) _____ CHECK COUNTER OK
5/13	4	1144	Manual (1) <u>22</u> (2) _____ Counter (1) <u>22</u> (2) _____ CHECK COUNTER OK
5/14	5	1202	Manual (1) <u>30</u> (2) _____ Counter (1) <u>30</u> (2) _____ CHECK COUNTER OK
5/15	6	1039	Manual (1) <u>1</u> (2) _____ Counter (1) <u>1</u> (2) _____ PICK UP COUNTER OK DB/RT

Sketch

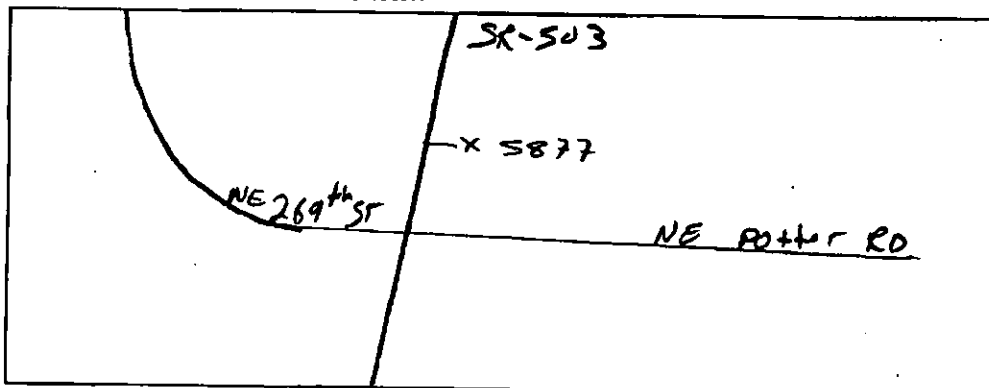

DB/RT  
Field Person

SR 503 MP 010.63 OFF SYSTEM ID. LEG 2 DIRECTION OF TRAFFIC SOUTHBOUND LANE ALL OF

COUNT IDENTIFIER HPMS COUNTER NUMBER 201702 DESCRIPTION: ON SR 503 N/O NE POTTER RD/NE 269TH ST

05/11/15 MONDAY

AM HOURS	1	2	3	4	5	6	7	8	9	10	11	12	PM HOURS	1	2	3	4	5	6	7	8	9	10	11	12	DAILY TOTAL
00-15	1	2	3	4	5	6	7	8	9	10	11	12	1	2	3	4	5	6	7	8	9	10	11	12	10	
15-30	1	2	3	4	5	6	7	8	9	10	11	12	1	2	3	4	5	6	7	8	9	10	11	12	10	
30-45	1	2	3	4	5	6	7	8	9	10	11	12	1	2	3	4	5	6	7	8	9	10	11	12	10	
45-00	1	2	3	4	5	6	7	8	9	10	11	12	1	2	3	4	5	6	7	8	9	10	11	12	10	
TOT	12	12	12	12	12	12	12	12	12	12	12	12	12	12	12	12	12	12	12	12	12	12	12	12	12	
AM PEAK HOUR 0000 TO 0000 VOLUME	449												AM PEAK HOUR 1200 TO 0100 VOLUME	449												
PM PEAK HOUR 0000 TO 0000 VOLUME	0												PM PEAK HOUR 1200 TO 0100 VOLUME	0												
AM TOTAL	449												AM TOTAL	0												
PM TOTAL	0												PM TOTAL	2725												

05/12/15 TUESDAY

AM HOURS	1	2	3	4	5	6	7	8	9	10	11	12	PM HOURS	1	2	3	4	5	6	7	8	9	10	11	12	DAILY TOTAL
00-15	1	2	3	4	5	6	7	8	9	10	11	12	1	2	3	4	5	6	7	8	9	10	11	12	10	
15-30	1	2	3	4	5	6	7	8	9	10	11	12	1	2	3	4	5	6	7	8	9	10	11	12	10	
30-45	1	2	3	4	5	6	7	8	9	10	11	12	1	2	3	4	5	6	7	8	9	10	11	12	10	
45-00	1	2	3	4	5	6	7	8	9	10	11	12	1	2	3	4	5	6	7	8	9	10	11	12	10	
TOT	14	14	13	40	110	361	607	751	495	438	363	326	329	374	291	298	366	317	231	130	121	104	43	25	6161	
AM PEAK HOUR 0700 TO 0800 VOLUME	751												AM PEAK HOUR 0100 TO 0200 VOLUME	374												
PM PEAK HOUR 0700 TO 0800 VOLUME	751												PM PEAK HOUR 0100 TO 0200 VOLUME	374												
AM TOTAL	3532												AM TOTAL	2629												
PM TOTAL	2629												PM TOTAL	2629												

05/13/15 WEDNESDAY

AM HOURS	1	2	3	4	5	6	7	8	9	10	11	12	PM HOURS	1	2	3	4	5	6	7	8	9	10	11	12	DAILY TOTAL
00-15	1	2	3	4	5	6	7	8	9	10	11	12	1	2	3	4	5	6	7	8	9	10	11	12	10	
15-30	1	2	3	4	5	6	7	8	9	10	11	12	1	2	3	4	5	6	7	8	9	10	11	12	10	
30-45	1	2	3	4	5	6	7	8	9	10	11	12	1	2	3	4	5	6	7	8	9	10	11	12	10	
45-00	1	2	3	4	5	6	7	8	9	10	11	12	1	2	3	4	5	6	7	8	9	10	11	12	10	
TOT	10	10	20	34	131	379	570	659	552	446	380	353	367	355	298	301	420	274	272	172	120	106	57	24	6310	
AM PEAK HOUR 0645 TO 0745 VOLUME	664												AM PEAK HOUR 0400 TO 0500 VOLUME	420												
PM PEAK HOUR 0645 TO 0745 VOLUME	664												PM PEAK HOUR 0400 TO 0500 VOLUME	420												
AM TOTAL	3544												AM TOTAL	2766												
PM TOTAL	2766												PM TOTAL	2766												



DOT-RNBS15A-B

STATE OF WASHINGTON - DEPARTMENT OF TRANSPORTATION  
TRIP SYSTEM  
15 MINUTE TRAFFIC COUNT SUMMARY

DATE 05/21/15  
TIME 10:57:09  
PAGE 21

SR 503

MP 010.63

OFF SYSTEM ID.

LEG 2

DIRECTION OF TRAFFIC NORTHBOUND

LANE ALL OF

COUNT IDENTIFIER

HPMS

COUNTER NUMBER 205877

DESCRIPTION: ON SR 503 N/O NE POTTER RD/NE 269TH ST

05/11/15 MONDAY	AM HOURS	COUNTER NUMBER	205877	DESCRIPTION: ON SR 503 N/O NE POTTER RD/NE 269TH ST	PM HOURS	AM TOTAL	PM TOTAL	DAILY TOTAL																		
12	1	2	3	4	5	6	7	8	9	10	11	12	TOTAL													
1	2	3	4	5	6	7	8	9	10	11	12	TOTAL														
00-15	17	9	4	7	11	100	140	154	205	161	111	95	69	31	23											
15-30	7	6	5	39	43	45	56	78	85	88	131	158	185	148	97	74	37	33	22							
30-45	10	5	6	37	36	46	55	71	115	132	184	162	184	163	93	76	49	34	13							
45-00	5	5	5	50	43	50	63	96	109	124	157	156	189	130	85	69	41	18	12							
HOUR	34	27	20	19	16	36	87	150	184	200	218	298	332	344	446	518	634	739	595	413	362	264	149	92	6177	
TOT																										

AM PEAK HOUR 0000 TO 0000 VOLUME 0  
PM PEAK HOUR 0500 TO 0600 VOLUME 741  
AM TOTAL 4707  
PM TOTAL 0

05/12/15 TUESDAY	AM HOURS	COUNTER NUMBER	205877	DESCRIPTION: ON SR 503 N/O NE POTTER RD/NE 269TH ST	PM HOURS	AM TOTAL	PM TOTAL	DAILY TOTAL																		
12	1	2	3	4	5	6	7	8	9	10	11	12	TOTAL													
1	2	3	4	5	6	7	8	9	10	11	12	TOTAL														
00-15	11	12	6	5	11	36	59	51	36	56	75	80	89	131	152	185	162	124	91	64	61	20	20			
15-30	12	5	7	4	29	29	59	61	50	79	64	90	105	139	176	209	158	127	85	57	44	44	28	28		
30-45	8	6	6	4	21	25	43	60	49	63	89	73	121	132	175	168	137	102	85	67	36	36	20	20		
45-00	10	4	5	5	65	56	57	53	60	90	90	123	138	162	159	117	77	58	56	31	14	14	14	14		
HOUR	41	27	24	18	16	24	68	155	217	229	188	258	318	333	438	540	665	721	574	430	319	244	172	82	6101	
TOT																										

AM PEAK HOUR 1100 TO 1200 VOLUME 258  
PM PEAK HOUR 0430 TO 0530 VOLUME 731  
AM TOTAL 1265  
PM TOTAL 4836

05/13/15 WEDNESDAY	AM HOURS	COUNTER NUMBER	205877	DESCRIPTION: ON SR 503 N/O NE POTTER RD/NE 269TH ST	PM HOURS	AM TOTAL	PM TOTAL	DAILY TOTAL																		
12	1	2	3	4	5	6	7	8	9	10	11	12	TOTAL													
1	2	3	4	5	6	7	8	9	10	11	12	TOTAL														
00-15	17	9	4	7	11	24	62	59	44	70	80	83	100	132	162	178	177	100	99	89	34	26	26			
15-30	7	6	5	2	39	43	43	45	56	75	87	74	82	123	157	168	154	106	97	101	58	47	20	20		
30-45	10	5	6	3	37	36	46	55	70	86	103	114	124	148	200	139	106	75	54	54	38	25	25			
45-00	5	5	5	5	50	43	50	63	85	79	84	150	139	167	195	125	110	87	87	63	30	30	21	21		
HOUR	34	27	20	19	16	36	87	150	184	200	218	298	332	344	446	518	634	739	595	413	362	264	149	92	6177	
TOT																										

AM PEAK HOUR 1100 TO 1200 VOLUME 298  
PM PEAK HOUR 0500 TO 0600 VOLUME 739  
AM TOTAL 1289  
PM TOTAL 4888

DOT-RN515A-B

STATE OF WASHINGTON - DEPARTMENT OF TRANSPORTATION  
TRIP SYSTEM  
15 MINUTE TRAFFIC COUNT SUMMARY

DATE 05/21/15  
TIME 10:57:09  
PAGE 22

SR 503 MP 010.63 OFF SYSTEM ID. LEG 2 DIRECTION OF TRAFFIC NORTHBOUND LANE ALL OF

COUNT IDENTIFIER HPMS COUNTER NUMBER 205877 DESCRIPTION: ON SR 503 N/O NE POTTER RD/NE 269TH ST

05/14/15 THURSDAY	AM HOURS												PM HOURS												DAILY TOTAL
	1	2	3	4	5	6	7	8	9	10	11	12	1	2	3	4	5	6	7	8	9	10	11	12	
12	1	2	3	4	5	6	7	8	9	10	11	12	1	2	3	4	5	6	7	8	9	10	11	12	1390
1	2	3	4	5	6	7	8	9	10	11	12	1	2	3	4	5	6	7	8	9	10	11	12	5120	
00-15	12	10	5	3	6	11	36	58	49	55	69	76	85	111	139	165	201	181	116	93	99	60	32		
15-30	16	9	8	2	9	14	47	58	63	56	70	81	104	84	153	155	201	140	120	98	81	36	16		
30-45	10	7	2	2	3	25	34	59	51	66	76	85	93	94	131	175	199	135	137	93	75	42	15		
45-00	7	4	2	1	2	26	77	47	56	57	79	70	99	143	148	148	157	132	114	98	61	31	18		
TOT	45	30	17	15	17	76	194	222	219	234	294	312	381	432	571	643	758	588	487	382	316	169	81	6510	

AM PEAK HOUR 1100 TO 1200 VOLUME 294  
PM PEAK HOUR 0500 TO 0600 VOLUME 758

AM TOTAL 1390  
PM TOTAL 5120

05/15/15 FRIDAY	AM HOURS												PM HOURS												DAILY TOTAL
	1	2	3	4	5	6	7	8	9	10	11	12	1	2	3	4	5	6	7	8	9	10	11	12	
12	1	2	3	4	5	6	7	8	9	10	11	12	1	2	3	4	5	6	7	8	9	10	11	12	1016
1	2	3	4	5	6	7	8	9	10	11	12	1	2	3	4	5	6	7	8	9	10	11	12	1016	
00-15	22	4	4	6	7	12	27	75	55	53															
15-30	14	3	5	5	7	22	35	57	50	64															
30-45	10	11	3	5	4	24	33	45	69																
45-00	13	9	4	4	1	35	72	63	55																
TOT	59	27	17	20	20	93	167	240	229	117														1016	

AM PEAK HOUR 0745 TO 0845 VOLUME 249  
PM PEAK HOUR 0000 TO 0000 VOLUME 0

AM TOTAL 1016  
PM TOTAL 0

05/11/15 THRU 05/15/15  
TOTAL HOURS FOR COUNT 93

3 DAYS  
AVG WEEKDAY VOL 6263 X SEASONAL ADJ. FACTOR 0.9800 = 6138 X AXLE CORR FACTOR 0.9627 = ESTIMATED AVG DAILY TRAFFIC 5909

FACTOR GROUP GR-05

FACTOR GROUP GR-R2

SR 503 MP 010.63 OFF SYSTEM ID. LEG 2 DIRECTION OF TRAFFIC BOTH WAYS LANE ALL OF

COUNT IDENTIFIER HPMS COUNTER NUMBER 205877 DESCRIPTION: ON SR 503 N/O NE POTTER RD/NE 269TH ST

05/11/15 MONDAY	AM HOURS	PM HOURS	TOTAL
12	1	2	3
1	2	3	5
2	3	4	6
3	4	5	8
4	5	6	10
5	6	7	12
6	7	8	14
7	8	9	16
8	9	10	18
9	10	11	20
10	11	12	22
11	12	1	23
12	1	2	24
1	2	3	25
2	3	4	26
3	4	5	27
4	5	6	28
5	6	7	29
6	7	8	30
7	8	9	31
8	9	10	32
9	10	11	33
10	11	12	34
11	12	1	35
12	1	2	36
1	2	3	37
2	3	4	38
3	4	5	39
4	5	6	40
5	6	7	41
6	7	8	42
7	8	9	43
8	9	10	44
9	10	11	45
10	11	12	46
11	12	1	47
12	1	2	48
1	2	3	49
2	3	4	50
3	4	5	51
4	5	6	52
5	6	7	53
6	7	8	54
7	8	9	55
8	9	10	56
9	10	11	57
10	11	12	58
11	12	1	59
12	1	2	60
1	2	3	61
2	3	4	62
3	4	5	63
4	5	6	64
5	6	7	65
6	7	8	66
7	8	9	67
8	9	10	68
9	10	11	69
10	11	12	70
11	12	1	71
12	1	2	72
1	2	3	73
2	3	4	74
3	4	5	75
4	5	6	76
5	6	7	77
6	7	8	78
7	8	9	79
8	9	10	80
9	10	11	81
10	11	12	82
11	12	1	83
12	1	2	84
1	2	3	85
2	3	4	86
3	4	5	87
4	5	6	88
5	6	7	89
6	7	8	90
7	8	9	91
8	9	10	92
9	10	11	93
10	11	12	94
11	12	1	95
12	1	2	96
1	2	3	97
2	3	4	98
3	4	5	99
4	5	6	100
5	6	7	101
6	7	8	102
7	8	9	103
8	9	10	104
9	10	11	105
10	11	12	106
11	12	1	107
12	1	2	108
1	2	3	109
2	3	4	110
3	4	5	111
4	5	6	112
5	6	7	113
6	7	8	114
7	8	9	115
8	9	10	116
9	10	11	117
10	11	12	118
11	12	1	119
12	1	2	120
1	2	3	121
2	3	4	122
3	4	5	123
4	5	6	124
5	6	7	125
6	7	8	126
7	8	9	127
8	9	10	128
9	10	11	129
10	11	12	130
11	12	1	131
12	1	2	132
1	2	3	133
2	3	4	134
3	4	5	135
4	5	6	136
5	6	7	137
6	7	8	138
7	8	9	139
8	9	10	140
9	10	11	141
10	11	12	142
11	12	1	143
12	1	2	144
1	2	3	145
2	3	4	146
3	4	5	147
4	5	6	148
5	6	7	149
6	7	8	150
7	8	9	151
8	9	10	152
9	10	11	153
10	11	12	154
11	12	1	155
12	1	2	156
1	2	3	157
2	3	4	158
3	4	5	159
4	5	6	160
5	6	7	161
6	7	8	162
7	8	9	163
8	9	10	164
9	10	11	165
10	11	12	166
11	12	1	167
12	1	2	168
1	2	3	169
2	3	4	170
3	4	5	171
4	5	6	172
5	6	7	173
6	7	8	174
7	8	9	175
8	9	10	176
9	10	11	177
10	11	12	178
11	12	1	179
12	1	2	180
1	2	3	181
2	3	4	182
3	4	5	183
4	5	6	184
5	6	7	185
6	7	8	186
7	8	9	187
8	9	10	188
9	10	11	189
10	11	12	190
11	12	1	191
12	1	2	192
1	2	3	193
2	3	4	194
3	4	5	195
4	5	6	196
5	6	7	197
6	7	8	198
7	8	9	199
8	9	10	200
9	10	11	201
10	11	12	202
11	12	1	203
12	1	2	204
1	2	3	205
2	3	4	206
3	4	5	207
4	5	6	208
5	6	7	209
6	7	8	210
7	8	9	211
8	9	10	212
9	10	11	213
10	11	12	214
11	12	1	215
12	1	2	216
1	2	3	217
2	3	4	218
3	4	5	219
4	5	6	220
5	6	7	221
6	7	8	222
7	8	9	223
8	9	10	224
9	10	11	225
10	11	12	226
11	12	1	227
12	1	2	228
1	2	3	229
2	3	4	230
3	4	5	231
4	5	6	232
5	6	7	233
6	7	8	234
7	8	9	235
8	9	10	236
9	10	11	237
10	11	12	238
11	12	1	239
12	1	2	240
1	2	3	241
2	3	4	242
3	4	5	243
4	5	6	244
5	6	7	245
6	7	8	246
7	8	9	247
8	9	10	248
9	10	11	249
10	11	12	250
11	12	1	251
12	1	2	252
1	2	3	253
2	3	4	254
3	4	5	255
4	5	6	256
5	6	7	257
6	7	8	258
7	8	9	259
8	9	10	260
9	10	11	261
10	11	12	262
11	12	1	263
12	1	2	264
1	2	3	265
2	3	4	266
3	4	5	267
4	5	6	268
5	6	7	269
6	7	8	270
7	8	9	271
8	9	10	272
9	10	11	273
10	11	12	274
11	12	1	275
12	1	2	276
1	2	3	277
2	3	4	278
3	4	5	279
4	5	6	280
5	6	7	281
6	7	8	282
7	8	9	283
8	9	10	284
9	10	11	285
10	11	12	286
11	12	1	287
12	1	2	288
1	2	3	289
2	3	4	290
3	4	5	291
4	5	6	292
5	6	7	293
6	7	8	294
7	8	9	295
8	9	10	296
9	10	11	297
10	11	12	298
11	12	1	299
12	1	2	300
1	2	3	301
2	3	4	302
3	4	5	303
4	5	6	304
5	6	7	305
6	7	8	306
7	8	9	307
8	9	10	308
9	10	11	309
10	11	12	310
11	12	1	311
12	1	2	312
1	2	3	313
2	3	4	314
3	4	5	315
4	5	6	316
5	6	7	317
6	7	8	318
7	8	9	319
8	9	10	320
9	10	11	321
10	11	12	322
11	12	1	323
12	1	2	324
1	2	3	325
2	3	4	326
3	4	5	327
4	5	6	328
5	6	7	329
6	7	8	330
7	8	9	331
8	9	10	332
9	10	11	333
10	11	12	334
11	12	1	335
12	1	2	336
1	2	3	337
2	3	4	338
3	4	5	339
4	5	6	340
5	6	7	341
6	7	8	342
7	8	9	343
8	9	10	344
9	10	11	345
10	11	12	346
11	12	1	347
12	1	2	348
1	2	3	349
2	3	4	350
3	4	5	351
4	5	6	352
5	6	7	353
6	7	8	354
7	8	9	355
8	9	10	356
9	10	11	357
10	11	12	358
11	12	1	359
12	1	2	360
1	2	3	361
2	3	4	362
3	4	5	363
4	5	6	364
5	6	7	365
6	7	8	366
7	8	9	367
8	9	10	368
9	10	11	369
10	11	12	370
11	12	1	371
12	1	2	372
1	2	3	373
2	3	4	374
3	4	5	375
4	5	6	376
5	6	7	377
6	7	8	378
7	8	9	379
8	9	10	380
9	10	11	381
10	11	12	382
11	12	1	383
12	1	2	384
1	2	3	385
2	3	4	386
3	4	5	387
4	5	6	388
5	6	7	389
6	7	8	390
7	8	9	391
8	9	10	392
9	10	11	393
10	11		







*Ru*

Interval  60 min.  15 min.  
 Binned(CL/SP)  Count(volume)  
Lane No  1  2

---

Direction Channel 1 \_\_\_\_\_  
Direction Channel 2 \_\_\_\_\_  
Unique ID# \_\_\_\_\_

Counter No. 205892 Count ID HPMS  
SR 503 RRT/RRQ \_\_\_\_\_ MP 10.63  
Leg 1 Direction SB OSID \_\_\_\_\_

Station Description ON SR 503 S/O NE POTTER RD / NE 269TH ST

Date	Day	Time	Comments
5/11/15	2	1147	Manual (1) <u>1</u> (2) _____ Counter (1) <u>1</u> (2) _____ SET COUNTER OK DB/RT
5/12	3	1121	Manual (1) <u>23</u> (2) _____ Counter (1) <u>23</u> (2) _____ CHECK COUNTER OK
5/13	4	1137	Manual (1) <u>24</u> (2) _____ Counter (1) <u>24</u> (2) _____ CHECK COUNTER OK
5/14	5	1154	Manual (1) <u>23</u> (2) _____ Counter (1) <u>23</u> (2) _____ CHECK COUNTER OK
5/15	6	1035	Manual (1) <u>1</u> (2) _____ Counter (1) <u>1</u> (2) _____ PICK UP COUNTER OK DB/RT

Sketch

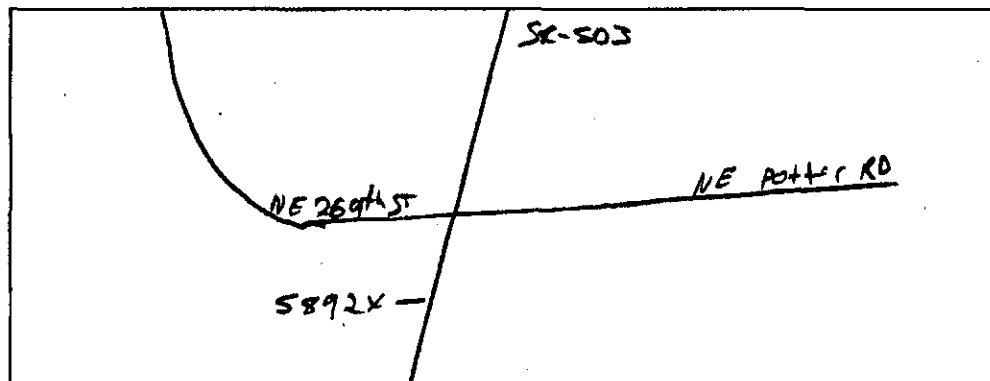

*DB/RT*  
Field Person



*RU*

Interval  60 min.  15 min.  
 Binned(CL/SP)  Count(volume)  
Lane No  1  2

---

Direction Channel 1 \_\_\_\_\_  
Direction Channel 2 \_\_\_\_\_  
Unique ID# \_\_\_\_\_

Counter No. 205904 Count ID HPMS  
SR 503 RRT/RRQ \_\_\_\_\_ MP 10.63  
Leg 1 Direction NB OSID \_\_\_\_\_

Station Description ON SR 503 S/O NE POTTER RD / NE 269TH ST

Date	Day	Time	Comments
5/11/15	2	1144	Manual (1) <u>1</u> (2) _____ Counter (1) <u>1</u> (2) _____ SET COUNTER OK DB/RT
5/12	3	1120	Manual (1) <u>20</u> (2) _____ Counter (1) <u>20</u> (2) _____ CHECK COUNTER OK
5/13	4	1136	Manual (1) <u>31</u> (2) _____ Counter (1) <u>31</u> (2) _____ CHECK COUNTER OK
5/14	5	1153	Manual (1) <u>22</u> (2) _____ Counter (1) <u>22</u> (2) _____ CHECK COUNTER OK
5/15	6	1033	Manual (1) <u>1</u> (2) _____ Counter (1) <u>1</u> (2) _____ PICK UP COUNTER OK DB/RT

Sketch

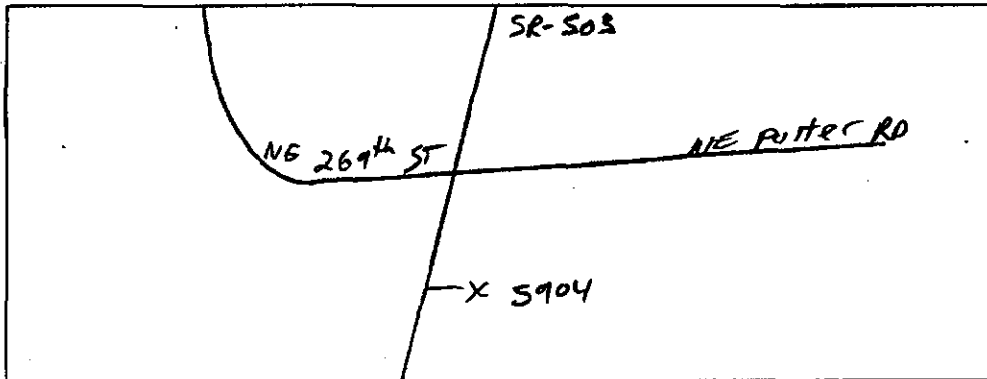

*DB/RT*  
Field Person

DOT-RN8515A-B

STATE OF WASHINGTON - DEPARTMENT OF TRANSPORTATION  
TRIP SYSTEM  
15 MINUTE TRAFFIC COUNT SUMMARY

DATE 05/21/15  
TIME 10:57:09  
PAGE 13

SR 503 MP 010.63 OFF SYSTEM ID. LEG 1 DIRECTION OF TRAFFIC SOUTHBOUND LANE ALL OF  
COUNT IDENTIFIER HPMS COUNTER NUMBER 205892 DESCRIPTION: ON SR 503 S/O NE POTTER RD/NE 269TH ST

05/11/15 MONDAY	AM HOURS	PM HOURS	AM PEAK HOUR 0645 TO 0745 VOLUME		PM PEAK HOUR 0400 TO 0500 VOLUME		AM TOTAL	PM TOTAL	DAILY TOTAL				
12	1	2	3	4	5	6	7	8	9	10	11	12	
1	2	3	4	5	6	7	8	9	10	11	12	TOTAL	
125	85	92	94	100	91	54	60	34	25	18	12		
135	97	107	105	139	100	69	49	35	34	15	5		
122	73	96	102	114	81	50	63	32	38	7	8		
119	124	81	80	106	83	58	39	31	22	16	5		
TOT	501	379	376	381	459	355	231	211	132	119	56	30	3230

05/12/15 TUESDAY	AM HOURS	PM HOURS	AM PEAK HOUR 0700 TO 0800 VOLUME		PM PEAK HOUR 0100 TO 0200 VOLUME		AM TOTAL	PM TOTAL	DAILY TOTAL															
12	1	2	3	4	5	6	7	8	9	10	11	12												
1	2	3	4	5	6	7	8	9	10	11	12	TOTAL												
138	188	134	132	109	94	91	104	75	75	45	32	20	8											
151	210	134	135	102	106	87	119	97	92	43	32	31	16											
172	254	165	129	98	89	95	99	100	95	39	30	36	10											
184	202	135	108	106	94	94	108	78	85	35	41	32	9											
TOT	15	16	14	43	120	390	675	854	504	415	383	367	430	350	347	418	378	288	162	146	131	55	27	7096

05/13/15 WEDNESDAY	AM HOURS	PM HOURS	AM PEAK HOUR 0645 TO 0745 VOLUME		PM PEAK HOUR 0400 TO 0500 VOLUME		AM TOTAL	PM TOTAL	DAILY TOTAL																
12	1	2	3	4	5	6	7	8	9	10	11	12													
1	2	3	4	5	6	7	8	9	10	11	12	TOTAL													
142	174	174	116	92	93	92	105	101	66	111	92	105	57	37	33	27	6								
167	197	168	140	121	102	98	88	95	95	102	75	86	46	29	37	12	11								
193	151	130	103	100	117	88	83	94	131	83	69	51	41	41	31	18	5								
163	144	117	116	120	109	114	80	88	147	76	76	76	51	30	24	10	5								
TOT	12	12	21	37	137	412	650	727	637	503	432	406	420	405	359	343	491	326	336	205	137	125	67	27	7227

DOT-RNB515A-B

STATE OF WASHINGTON - DEPARTMENT OF TRANSPORTATION  
TRIP SYSTEM  
15 MINUTE TRAFFIC COUNT SUMMARY

DATE 05/21/15  
TIME 10:57:09  
PAGE 14

SR 503 MP 010.63 OFF SYSTEM ID. LEG 1 DIRECTION OF TRAFFIC SOUTHBOUND LANE ALL OF

COUNT IDENTIFIER HPMS COUNTER NUMBER 205892 DESCRIPTION: ON SR 503 S/O NE POTTER RD/NE 269TH ST

05/14/15 THURSDAY	AM HOURS												PM HOURS												DAILY TOTAL
	1	2	3	4	5	6	7	8	9	10	11	12	1	2	3	4	5	6	7	8	9	10	11	12	
12	1	2	3	4	5	6	7	8	9	10	11	12	1	2	3	4	5	6	7	8	9	10	11	12	7605
TOT	18	12	20	34	125	422	694	850	567	556	438	374	408	387	384	378	475	407	347	251	179	166	80	33	4110
																									3495

AM PEAK HOUR 0700 TO 0800 VOLUME 850  
PM PEAK HOUR 0400 TO 0500 VOLUME 475

05/15/15 FRIDAY	AM HOURS												PM HOURS												DAILY TOTAL
	1	2	3	4	5	6	7	8	9	10	11	12	1	2	3	4	5	6	7	8	9	10	11	12	
12	1	2	3	4	5	6	7	8	9	10	11	12	1	2	3	4	5	6	7	8	9	10	11	12	3434
TOT	19	7	19	42	108	368	638	864	581	543	245													3434	

AM PEAK HOUR 0700 TO 0800 VOLUME 864  
PM PEAK HOUR 0000 TO 0000 VOLUME 0

05/11/15 THRU 05/15/15 TOTAL HOURS FOR COUNT 94  
3 DAYS  
AVG WEEKDAY VOL 7309 X SEASONAL ADJ. FACTOR 0.9800 = 7163 X AXLE CORR FACTOR 0.9627 = ESTIMATED AVG DAILY TRAFFIC 6896

FACTOR GROUP GR-05  
FACTOR GROUP GR-R2



SR 503 MP 010.63 OFF SYSTEM ID. LEG 1 DIRECTION OF TRAFFIC NORTHBOUND LANE ALL OF

COUNT IDENTIFIER HPMS COUNTER NUMBER 205904 DESCRIPTION: ON SR 503 S/O NE POTTER RD/NE 269TH ST

05/14/15 THURSDAY		AM HOURS												PM HOURS												DAILY TOTAL	
1	2	3	4	5	6	7	8	9	10	11	12	1	2	3	4	5	6	7	8	9	10	11	12	TOTAL			
12	1	2	3	4	5	6	7	8	9	10	11	12	1	2	3	4	5	6	7	8	9	10	11	12	TOTAL		
14	10	7	6	4	4	10	34	66	60	64	86	93	96	127	151	196	216	205	133	110	110	66	34				
15-30	16	11	9	2	9	11	17	61	64	67	84	98	118	102	178	190	226	161	133	107	93	43	17				
30-45	11	7	2	7	4	6	38	61	58	81	89	106	111	113	156	198	227	161	169	103	78	51	16				
45-00	8	5	2	1	1	11	28	62	60	71	90	88	110	167	173	179	184	148	131	110	64	34	19				
TOT	49	33	20	16	19	35	83	250	242	283	349	385	435	509	658	763	853	675	566	430	345	194	86	7486			
								AM PEAK HOUR 1100 TO 1200 VOLUME	349															AM TOTAL 1587			
								PM PEAK HOUR 0500 TO 0600 VOLUME	853															PM TOTAL 5899			

05/15/15 FRIDAY		AM HOURS												PM HOURS												DAILY TOTAL	
1	2	3	4	5	6	7	8	9	10	11	12	1	2	3	4	5	6	7	8	9	10	11	12	TOTAL			
12	1	2	3	4	5	6	7	8	9	10	11	12	1	2	3	4	5	6	7	8	9	10	11	12	TOTAL		
00-15	26	5	4	7	9	14	28	82	68	72																	
15-30	14	3	8	5	6	11	23	41	60	58	80																
30-45	12	11	5	6	5	5	37	54	79																		
45-00	13	9	4	6	1	16	34	81	71	62																	
TOT	65	28	21	24	21	35	98	187	267	152														1165			
								AM PEAK HOUR 0930 TO 1030 VOLUME	293															AM TOTAL 1165			
								PM PEAK HOUR 0000 TO 0000 VOLUME	0															PM TOTAL 0			

05/11/15 THRU 05/15/15 TOTAL HOURS FOR COUNT 94  
 3 DAYS  
 AVG WEEKDAY VOL 7198 X SEASONAL ADJ. FACTOR 0.9800 = 7054 X AXLE CORR FACTOR 0.9627 = ESTIMATED AVG DAILY TRAFFIC 6791  
 FACTOR GROUP GR-05  
 FACTOR GROUP GR-R2

DOT-RN8515A-8

STATE OF WASHINGTON - DEPARTMENT OF TRANSPORTATION  
TRIP SYSTEM  
15 MINUTE TRAFFIC COUNT SUMMARY

DATE 05/21/15  
TIME 10:57:09  
PAGE 17

SR 503 MP 010.63 OFF SYSTEM ID. LEG 1 DIRECTION OF TRAFFIC BOTH WAYS LANE ALL OF

COUNT IDENTIFIER HPMS COUNTER NUMBER 205904 DESCRIPTION: ON SR 503 S/O NE POTTER RD/NE 269TH ST

05/11/15 MONDAY	AM HOURS	PM HOURS	DAILY TOTAL
12	1	2	3
1	2	3	5
2	3	4	6
3	4	5	8
4	5	6	10
5	6	7	12
6	7	8	14
7	8	9	16
8	9	10	18
9	10	11	20
10	11	12	22
11	12	1	24
12	1	2	26
1	2	3	28
2	3	4	30
3	4	5	32
4	5	6	34
5	6	7	36
6	7	8	38
7	8	9	40
8	9	10	42
9	10	11	44
10	11	12	46
11	12	1	48
12	1	2	50
1	2	3	52
2	3	4	54
3	4	5	56
4	5	6	58
5	6	7	60
6	7	8	62
7	8	9	64
8	9	10	66
9	10	11	68
10	11	12	70
11	12	1	72
12	1	2	74
1	2	3	76
2	3	4	78
3	4	5	80
4	5	6	82
5	6	7	84
6	7	8	86
7	8	9	88
8	9	10	90
9	10	11	92
10	11	12	94
11	12	1	96
12	1	2	98
1	2	3	100
2	3	4	102
3	4	5	104
4	5	6	106
5	6	7	108
6	7	8	110
7	8	9	112
8	9	10	114
9	10	11	116
10	11	12	118
11	12	1	120
12	1	2	122
1	2	3	124
2	3	4	126
3	4	5	128
4	5	6	130
5	6	7	132
6	7	8	134
7	8	9	136
8	9	10	138
9	10	11	140
10	11	12	142
11	12	1	144
12	1	2	146
1	2	3	148
2	3	4	150
3	4	5	152
4	5	6	154
5	6	7	156
6	7	8	158
7	8	9	160
8	9	10	162
9	10	11	164
10	11	12	166
11	12	1	168
12	1	2	170
1	2	3	172
2	3	4	174
3	4	5	176
4	5	6	178
5	6	7	180
6	7	8	182
7	8	9	184
8	9	10	186
9	10	11	188
10	11	12	190
11	12	1	192
12	1	2	194
1	2	3	196
2	3	4	198
3	4	5	200
4	5	6	202
5	6	7	204
6	7	8	206
7	8	9	208
8	9	10	210
9	10	11	212
10	11	12	214
11	12	1	216
12	1	2	218
1	2	3	220
2	3	4	222
3	4	5	224
4	5	6	226
5	6	7	228
6	7	8	230
7	8	9	232
8	9	10	234
9	10	11	236
10	11	12	238
11	12	1	240
12	1	2	242
1	2	3	244
2	3	4	246
3	4	5	248
4	5	6	250
5	6	7	252
6	7	8	254
7	8	9	256
8	9	10	258
9	10	11	260
10	11	12	262
11	12	1	264
12	1	2	266
1	2	3	268
2	3	4	270
3	4	5	272
4	5	6	274
5	6	7	276
6	7	8	278
7	8	9	280
8	9	10	282
9	10	11	284
10	11	12	286
11	12	1	288
12	1	2	290
1	2	3	292
2	3	4	294
3	4	5	296
4	5	6	298
5	6	7	300
6	7	8	302
7	8	9	304
8	9	10	306
9	10	11	308
10	11	12	310
11	12	1	312
12	1	2	314
1	2	3	316
2	3	4	318
3	4	5	320
4	5	6	322
5	6	7	324
6	7	8	326
7	8	9	328
8	9	10	330
9	10	11	332
10	11	12	334
11	12	1	336
12	1	2	338
1	2	3	340
2	3	4	342
3	4	5	344
4	5	6	346
5	6	7	348
6	7	8	350
7	8	9	352
8	9	10	354
9	10	11	356
10	11	12	358
11	12	1	360
12	1	2	362
1	2	3	364
2	3	4	366
3	4	5	368
4	5	6	370
5	6	7	372
6	7	8	374
7	8	9	376
8	9	10	378
9	10	11	380
10	11	12	382
11	12	1	384
12	1	2	386
1	2	3	388
2	3	4	390
3	4	5	392
4	5	6	394
5	6	7	396
6	7	8	398
7	8	9	400
8	9	10	402
9	10	11	404
10	11	12	406
11	12	1	408
12	1	2	410
1	2	3	412
2	3	4	414
3	4	5	416
4	5	6	418
5	6	7	420
6	7	8	422
7	8	9	424
8	9	10	426
9	10	11	428
10	11	12	430
11	12	1	432
12	1	2	434
1	2	3	436
2	3	4	438
3	4	5	440
4	5	6	442
5	6	7	444
6	7	8	446
7	8	9	448
8	9	10	450
9	10	11	452
10	11	12	454
11	12	1	456
12	1	2	458
1	2	3	460
2	3	4	462
3	4	5	464
4	5	6	466
5	6	7	468
6	7	8	470
7	8	9	472
8	9	10	474
9	10	11	476
10	11	12	478
11	12	1	480
12	1	2	482
1	2	3	484
2	3	4	486
3	4	5	488
4	5	6	490
5	6	7	492
6	7	8	494
7	8	9	496
8	9	10	498
9	10	11	500
10	11	12	502
11	12	1	504
12	1	2	506
1	2	3	508
2	3	4	510
3	4	5	512
4	5	6	514
5	6	7	516
6	7	8	518
7	8	9	520
8	9	10	522
9	10	11	524
10	11	12	526
11	12	1	528
12	1	2	530
1	2	3	532
2	3	4	534
3	4	5	536
4	5	6	538
5	6	7	540
6	7	8	542
7	8	9	544
8	9	10	546
9	10	11	548
10	11	12	550
11	12	1	552
12	1	2	554
1	2	3	556
2	3	4	558
3	4	5	560
4	5	6	562
5	6	7	564
6	7	8	566
7	8	9	568
8	9	10	570
9	10	11	572
10	11	12	574
11	12	1	576
12	1	2	578
1	2	3	580
2	3	4	582
3	4	5	584
4	5	6	586
5	6	7	588
6	7	8	590
7	8	9	592
8	9	10	594
9	10	11	596
10	11	12	598
11	12	1	600
12	1	2	602
1	2	3	604
2	3	4	606
3	4	5	608
4	5	6	610
5	6	7	612
6	7	8	614
7	8	9	616
8	9	10	618
9	10	11	620
10	11	12	622
11	12	1	624
12	1	2	626
1	2	3	628
2	3	4	630
3	4	5	632
4	5	6	634
5	6	7	636
6	7	8	638
7	8	9	640
8	9	10	642
9	10	11	644
10	11	12	646
11	12	1	648
12	1	2	650
1	2	3	652
2	3	4	654
3	4	5	656
4	5	6	658
5	6	7	660
6	7	8	662
7	8	9	664
8	9	10	666
9	10	11	668
10	11	12	670
11	12	1	672
12	1	2	674
1	2	3	676
2	3	4	678
3	4	5	680
4	5	6	682
5	6	7	684
6	7	8	686
7	8	9	688
8	9	10	690
9	10	11	692
10	11	12	694
11	12	1	696
12	1	2	698
1	2	3	700
2	3	4	702
3	4	5	704
4	5	6	706
5	6	7	708
6	7	8	710
7	8	9	712
8	9	10	714
9	10	11	716
10	11	12	718
11	12	1	720
12	1	2	722
1	2	3	724
2	3	4	726
3	4	5	728
4	5	6	730
5	6	7	732
6	7	8	734
7	8	9	736
8	9	10	738
9	10	11	740
10	11	12	742
11	12	1	744
12	1	2	746
1	2	3	748
2	3	4	750
3	4	5	752
4	5	6	754
5	6	7	756
6	7	8	758
7			

SR 503 MP 010.63 OFF SYSTEM ID. LEG 1 DIRECTION OF TRAFFIC BOTH WAYS LANE ALL OF

COUNT IDENTIFIER HPMS COUNTER NUMBER 205904 DESCRIPTION: ON SR 503 S/O NE POTTER RD/NE 269TH ST

05/14/15 THURSDAY	AM HOURS												PM HOURS												DAILY TOTAL
	1	2	3	4	5	6	7	8	9	10	11	12	1	2	3	4	5	6	7	8	9	10	11	12	
12	1	2	3	4	5	6	7	8	9	10	11	12	1	2	3	4	5	6	7	8	9	10	11	12	15091
TOT	67	45	40	50	144	457	777	1058	817	798	721	723	793	822	893	1036	1238	1260	1022	817	609	511	274	119	4599
	AM PEAK HOUR 0715 TO 0815 VOLUME 1059												PM PEAK HOUR 0445 TO 0545 VOLUME 1275												AM TOTAL 5697
																									PM TOTAL 9394

05/15/15 FRIDAY	AM HOURS												PM HOURS												DAILY TOTAL
	1	2	3	4	5	6	7	8	9	10	11	12	1	2	3	4	5	6	7	8	9	10	11	12	
12	1	2	3	4	5	6	7	8	9	10	11	12	1	2	3	4	5	6	7	8	9	10	11	12	4599
TOT	84	35	40	66	129	403	736	1051	848	810	397														4599
	AM PEAK HOUR 0715 TO 0815 VOLUME 1076												PM PEAK HOUR 0000 TO 0000 VOLUME 0												AM TOTAL 4599
																									PM TOTAL 0

05/11/15 THRU 05/15/15 TOTAL HOURS FOR COUNT 94  
 3 DAYS FACTOR GROUP GR-05  
 AVG WEEKDAY VOL 14507 X SEASONAL ADJ. FACTOR 0.9800 = 14217 X AXLE CORR FACTOR 0.9627 = ESTIMATED AVG DAILY TRAFFIC 13687  
 PEAK HOUR PERCENTAGES: K = 8.79 D = 66.51  
 PEAK HOUR LOCATION : VOLUME = 1275 DATE: 05/14/15 TIME: 04:45 PM