



Interval 60 min. 15 min.
 Binned(CL/SP) Count(volume)
 Lane No 1 2

Direction Channel 1 _____
 Direction Channel 2 _____
 Unique ID# _____

Counter No. 244912 Count ID ATR
 SR 503 RRT/RRQ _____ MP 14.35
 Leg 1 Direction SB OSID _____

Station Description _ ON SR 503 N/O MAIN ST/SR 502 *SR NE GABRIEL RD*

Date	Day	Time	Comments			
6-10-19	2	14:22	Manual (1) 10 (2) _____ Counter (1) 10 (2)	SET OK	JV/JM	6.5V
6-11-19	3	11:58	Manual (1) 17 (2) _____ Counter (1) 17 (2)	CHECK OK	JV/JM	6.5V
6-12-19	4	8:32	Manual (1) 10 (2) _____ Counter (1) 10 (2)	CHECK OK	JV/JM	6.5V
6-13-19	5	11:23	Manual (1) 21 (2) _____ Counter (1) 21 (2)	CHECK OK <u>NAIL UP FIXED @ 11:23</u>	JV/JM	6.5V
6-14-19	6	7:49	Manual (1) 1 (2) _____ Counter (1) 1 (2)	P/U OK	JV/JM	6.7V

Sketch

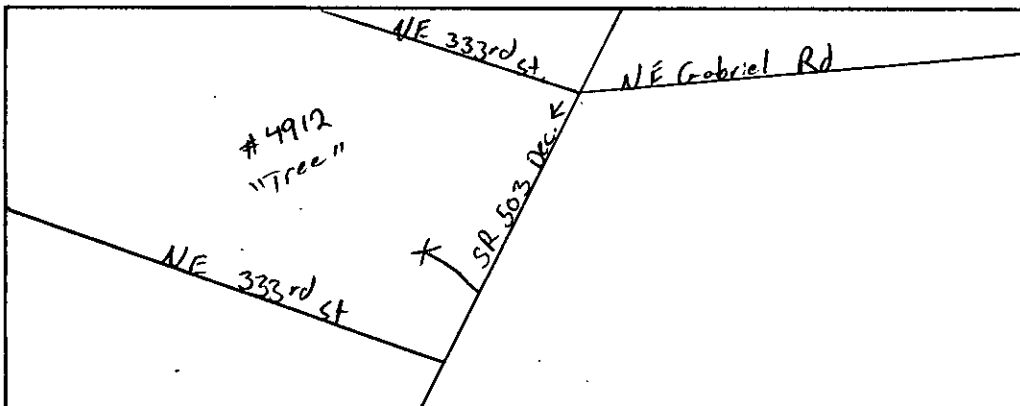

JV
Field Person



Interval 60 min. 15 min.
 Binned(CL/SP) Count(volume)
 Lane No 1 2

Direction Channel 1 _____
 Direction Channel 2 _____
 Unique ID# _____

Counter No. 244627 Count ID ATR
 SR 503 RRT/RRQ MP 14.35
 Leg 1 Direction NB OSID _____

Station Description ON SR 503 N/O MAIN ST/SR 502
SR NE GARDNER RD

Date	Day	Time	Comments			
6-10-19	2	14:20	Manual (1) 10 (2) _____ Counter (1) 10 (2)	SET OK	JV/JM	6.4V
6-11-19	3	11:57	Manual (1) 18 (2) _____ Counter (1) 18 (2)	CHECK OK	JV/JM	6.7V
6-12-19	4	8:31	Manual (1) 3 (2) _____ Counter (1) 3 (2)	CHECK OK	JV/JM	6.8V
6-13-19	5	11:23	Manual (1) 26 (2) _____ Counter (1) 26 (2)	CHECK OK	JV/JM	7.2V
6-14-19	6	9:49	Manual (1) 1 (2) _____ Counter (1) 1 (2)	P/U OK	JV/JM	6.6V

Sketch

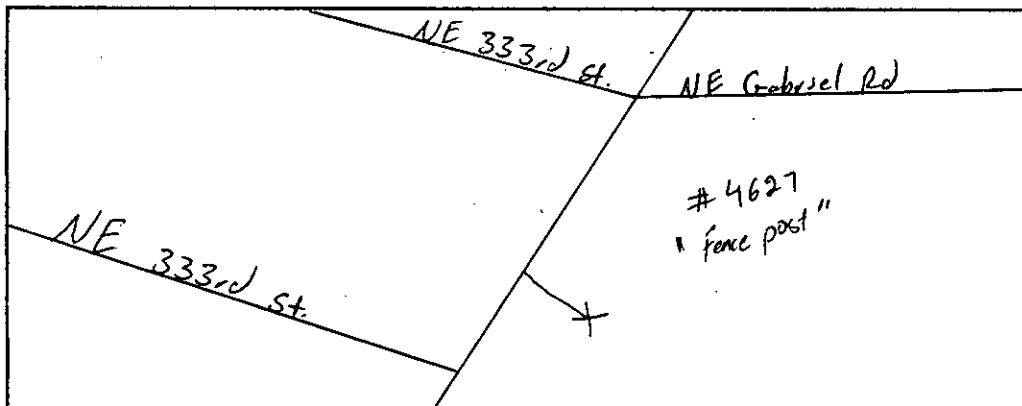

JV
 Field Person

STATE OF WASHINGTON - DEPARTMENT OF TRANSPORTATION
TRIPS SYSTEM
15 MINUTE TRAFFIC COUNT SUMMARY

SR 503 MP 014.35 OFF SYSTEM ID. LEG 1 DIRECTION OF TRAFFIC SOUTHBOUND LANE ALL OF

COUNT IDENTIFIER ATR COUNTER NUMBER 244912 DESCRIPTION: ON SR 503 S/O NE GABRIEL RD

06/10/19 MONDAY												PM HOURS												DAILY TOTAL	
AM HOURS																									
12	1	2	3	4	5	6	7	8	9	10	11	12	1	2	3	4	5	6	7	8	9	10	11	12	
1	2	3	4	5	6	7	8	9	10	11	12	1	2	3	4	5	6	7	8	9	10	11	12		
00-15													105	83	90	80	57	19	41	26	11				
15-30													82	137	103	70	35	39	27	14	5				
30-45													115	83	90	95	61	40	25	29	18	13			
45-00													86	85	93	96	44	31	28	24	13	5			
HOUR	-----																								
TOT													201	355	403	384	255	163	111	121	71	34	2098		

AM PEAK HOUR 0000 TO 0000 VOLUME 0 AM TOTAL 0
PM PEAK HOUR 0415 TO 0515 VOLUME 410 PM TOTAL 2098

06/11/19 TUESDAY												PM HOURS												DAILY TOTAL
AM HOURS																								
12	1	2	3	4	5	6	7	8	9	10	11	12	1	2	3	4	5	6	7	8	9	10	11	12
1	2	3	4	5	6	7	8	9	10	11	12	1	2	3	4	5	6	7	8	9	10	11	12	
00-15	4	3	1	6	20	80	123	164	105	101	86	95	91	91	61	106	78	67	72	61	36	32	28	4
15-30	3	2	6	10	21	87	169	202	98	129	117	86	103	71	102	91	85	74	56	54	32	43	25	9
30-45	7	2	5	7	35	115	152	195	120	100	110	71	79	100	70	93	63	85	53	40	53	37	14	6
45-00	1	4	4	12	57	118	119	139	120	107	92	104	79	82	100	88	78	78	62	30	25	25	15	4
HOUR	-----																							
TOT	15	11	16	35	133	400	563	700	443	437	405	356	352	344	333	378	304	304	243	185	146	137	82	23

AM PEAK HOUR 0700 TO 0800 VOLUME 700 AM TOTAL 3514
PM PEAK HOUR 0245 TO 0345 VOLUME 390 PM TOTAL 2831

06/12/19 WEDNESDAY												PM HOURS												DAILY TOTAL
AM HOURS																								
12	1	2	3	4	5	6	7	8	9	10	11	12	1	2	3	4	5	6	7	8	9	10	11	12
1	2	3	4	5	6	7	8	9	10	11	12	1	2	3	4	5	6	7	8	9	10	11	12	
00-15	11	1	2	4	11	76	133	148	100	98	90	124	124	86	87	193	183	127	116	84	89	116	35	20
15-30	3	2	5	6	13	100	154	191	127	106	82	98	108	72	107	189	132	149	117	127	70	72	50	14
30-45	3	3	4	11	33	109	154	176	126	90	126	87	88	96	111	159	173	149	140	65	76	59	34	14
45-00	1	3	2	23	62	126	128	118	103	121	87	86	81	101	156	129	119	95	103	67	73	56	16	2
HOUR	-----																							
TOT	18	9	13	44	119	411	569	633	456	415	385	395	401	355	461	670	607	520	476	343	308	303	135	50

AM PEAK HOUR 0645 TO 0745 VOLUME 643 AM TOTAL 3467
PM PEAK HOUR 0245 TO 0345 VOLUME 697 PM TOTAL 4629

*Count High
NAIL UP*

6345

3467

DOT-RNB515A-B

STATE OF WASHINGTON - DEPARTMENT OF TRANSPORTATION
TRIPS SYSTEM
15 MINUTE TRAFFIC COUNT SUMMARY

DATE 08/12/19
TIME 09:48:40
PAGE 100

SR 503 MP 014.35 OFF SYSTEM ID. LEG 1 DIRECTION OF TRAFFIC SOUTHBOUND LANE ALL OF

COUNT IDENTIFIER ATR COUNTER NUMBER 244912 DESCRIPTION: ON SR 503 S/O NE GABRIEL RD

06/13/19 THURSDAY	AM HOURS												PM HOURS												DAILY TOTAL
	12	1	2	3	4	5	6	7	8	9	10	11	12	1	2	3	4	5	6	7	8	9	10	11	
00-15	14	2	4	11	26	141	257	280	214	194	132	182	111	87	103	109	69	83	73	41	41	36	26	14	
15-30	13	2	7	13	38	160	266	392	193	206	193	155	86	76	69	96	108	83	64	60	44	47	23	7	
30-45	6	6	3	18	65	175	253	351	209	216	156	95	114	108	87	100	79	66	39	43	42	34	10	9	
45-00	4	4	6	23	117	186	206	243	219	180	188	88	83	92	92	100	66	76	57	45	52	41	10	4	
HOUR	-----																								
TOT	37	14	20	65	246	662	982	1266	835	796	669	520	394	363	351	405	322	308	233	189	179	158	69	34	9117

Count High - Nail up

AM PEAK HOUR 0700 TO 0800 VOLUME 1266
PM PEAK HOUR 0300 TO 0400 VOLUME 405

AM TOTAL 6412
PM TOTAL 3005

06/14/19 FRIDAY	AM HOURS												PM HOURS												DAILY TOTAL
	12	1	2	3	4	5	6	7	8	9	10	11	12	1	2	3	4	5	6	7	8	9	10	11	
00-15	8	1	4	8	14	70	124	136																	
15-30	10	1	4	6	14	74	149	201																	
30-45	5	1	3	15	34	87	133	199																	
45-00	2	3	3	10	38	110	123																		
HOUR	-----																								
TOT	25	6	14	39	100	341	529	536																	1590

AM PEAK HOUR 0645 TO 0745 VOLUME 659
PM PEAK HOUR 0000 TO 0000 VOLUME 0

AM TOTAL 1590
PM TOTAL 0

06/10/19 THRU 06/14/19
TOTAL HOURS FOR COUNT 88

23 DAYS *6409* FACTOR GROUP GR-05 *5896* FACTOR GROUP A310 *5572*
AVG WEEKDAY VOL 7853 X SEASONAL ADJ. FACTOR 0.9200 = 7225 X AXLE CORR FACTOR 0.9450 = ESTIMATED AVG DAILY TRAFFIC 6828

STATE OF WASHINGTON - DEPARTMENT OF TRANSPORTATION
TRIP SYSTEM
15 MINUTE TRAFFIC COUNT SUMMARY

SR 503 MP 014.35 OFF SYSTEM ID. LEG 1 DIRECTION OF TRAFFIC NORTHBOUND LANE ALL OF

COUNT IDENTIFIER ATR COUNTER NUMBER 244627 DESCRIPTION: ON SR 503 S/O NE GABRIEL RD

06/10/19 MONDAY													PM HOURS										DAILY TOTAL			
AM HOURS																										
	12	1	2	3	4	5	6	7	8	9	10	11	12	1	2	3	4	5	6	7	8	9	10	11	12	
00-15																	129	128	148	151	92	58	81	62	29	
15-30																	93	140	167	123	88	59	103	58	18	
30-45															120	135	161	160	121	72	72	96	59	26		
45-00															116	135	136	146	115	72	49	66	44	10		
HOUR	-----																									
TOT																236	492	565	621	510	324	238	346	223	83	3638

AM PEAK HOUR 0000 TO 0000 VOLUME 0 AM TOTAL 0
PM PEAK HOUR 0515 TO 0615 VOLUME 624 PM TOTAL 3638

06/11/19 TUESDAY													PM HOURS										DAILY TOTAL		
AM HOURS																									
	12	1	2	3	4	5	6	7	8	9	10	11	12	1	2	3	4	5	6	7	8	9	10	11	12
00-15	15	7	2	4		5	16	41	44	40	52	62	75	75	76	136	154	149	140	85	73	65	54	33	
15-30	15	7	7	1	3	11	32	21	50	37	58	75	76	85	87	108	151	156	108	112	71	77	42	24	
30-45	17	1	4	1	7	16	34	36	37	60	56	77	98	88	89	113	136	161	126	91	67	65	37	13	
45-00	8	7	3	4	10	15	60	35	39	59	58	75	77	84	132	143	153	143	111	76	85	47	20	21	
HOUR	-----																								
TOT	55	22	16	10	20	47	142	133	170	196	224	289	326	332	384	500	594	609	485	364	296	254	153	91	5712

AM PEAK HOUR 1100 TO 1200 VOLUME 289 AM TOTAL 1324
PM PEAK HOUR 0445 TO 0545 VOLUME 619 PM TOTAL 4388

06/12/19 WEDNESDAY													PM HOURS										DAILY TOTAL		
AM HOURS																									
	12	1	2	3	4	5	6	7	8	9	10	11	12	1	2	3	4	5	6	7	8	9	10	11	12
00-15	20	4	2	1	5	7	15	46	36	55	56	63	87	76	81	119	132	156	126	94	73	58	64	21	
15-30	7	8	1	4	2	10	24	30	34	52	66	64	64	89	71	134	141	155	126	66	79	53	41	25	
30-45	15	2	5	5	5	15	27	31	47	40	57	52	81	86	117	124	139	160	145	89	79	54	42	13	
45-00	7	5	4	2	1	24	46	53	48	52	63	79	94	87	124	135	156	154	101	95	77	63	26	18	
HOUR	-----																								
TOT	49	19	12	12	13	56	112	160	165	199	242	258	326	338	393	512	568	625	498	344	308	228	173	77	5687

AM PEAK HOUR 1100 TO 1200 VOLUME 258 AM TOTAL 1297
PM PEAK HOUR 0445 TO 0545 VOLUME 627 PM TOTAL 4390

STATE OF WASHINGTON - DEPARTMENT OF TRANSPORTATION
TRIP SYSTEM
15 MINUTE TRAFFIC COUNT SUMMARY

SR 503 MP 014.35 OFF SYSTEM ID. LEG 1 DIRECTION OF TRAFFIC NORTHBOUND LANE ALL OF

COUNT IDENTIFIER ATR COUNTER NUMBER 244627 DESCRIPTION: ON SR 503 S/O NE GABRIEL RD

06/13/19 THURSDAY				AM HOURS								PM HOURS													
	12	1	2	3	4	5	6	7	8	9	10	11	12	1	2	3	4	5	6	7	8	9	10	11	DAILY TOTAL
00-15	13	5	2	2	2	6	12	39	51	36	54	66	88	74	94	116	138	155	158	130	99	67	53	36	
15-30	14	7	2	2	5	10	23	37	44	39	53	67	69	64	104	128	156	159	157	100	90	65	40	25	
30-45	13	5	3	1	6	6	34	34	45	55	60	60	74	77	111	108	133	163	129	92	86	74	35	19	
45-00	11	7	5	1	4	18	42	43	45	55	52	75	67	75	118	143	138	198	115	75	86	45	50	22	
HOUR	-----																								
TOT	51	24	12	4	17	40	111	153	185	185	219	268	298	290	427	495	565	675	559	397	361	251	178	102	5867

AM PEAK HOUR 1100 TO 1200 VOLUME 268 AM TOTAL 1269
PM PEAK HOUR 0515 TO 0615 VOLUME 678 PM TOTAL 4598

06/14/19 FRIDAY				AM HOURS								PM HOURS													
	12	1	2	3	4	5	6	7	8	9	10	11	12	1	2	3	4	5	6	7	8	9	10	11	DAILY TOTAL
00-15	19	9	6	3	2	6	14	58																	
15-30	20	7	2	1	3	10	23	32																	
30-45	10	6	3	3	5	11	29	39																	
45-00	16	6	5	6	6	21	39																		
HOUR	-----																								
TOT	65	28	16	13	16	48	105	129																	420

AM PEAK HOUR 0645 TO 0745 VOLUME 168 AM TOTAL 420
PM PEAK HOUR 0000 TO 0000 VOLUME 0 PM TOTAL 0

06/10/19 THRU 06/14/19
TOTAL HOURS FOR COUNT 88

3 DAYS FACTOR GROUP GR-05 FACTOR GROUP A310
AVG WEEKDAY VOL 5755 X SEASONAL ADJ. FACTOR 0.9200 = 5295 X AXLE CORR FACTOR 0.9450 = ESTIMATED AVG DAILY TRAFFIC 5004

STATE OF WASHINGTON - DEPARTMENT OF TRANSPORTATION
TRIPS SYSTEM
15 MINUTE TRAFFIC COUNT SUMMARY

SR 503 MP 014.35 OFF SYSTEM ID. LEG 1 DIRECTION OF TRAFFIC BOTH WAYS LANE ALL OF

COUNT IDENTIFIER ATR COUNTER NUMBER 244627 DESCRIPTION: ON SR 503 S/O NE GABRIEL RD

06/10/19 MONDAY												PM HOURS												DAILY TOTAL	
AM HOURS																									
12	1	2	3	4	5	6	7	8	9	10	11	12	1	2	3	4	5	6	7	8	9	10	11		
00-15																234	211	238	231	149	77	122	88	40	
15-30																175	277	270	193	123	98	130	72	23	
30-45															235	218	251	255	182	112	97	125	77	39	
45-00															202	220	229	242	159	103	77	90	57	15	
HOUR	-----																								
TOT															437	847	968	1005	765	487	349	467	294	117	5736

AM PEAK HOUR 0000 TO 0000 VOLUME 0 AM TOTAL 0
PM PEAK HOUR 0500 TO 0600 VOLUME 1005 PM TOTAL 5736

06/11/19 TUESDAY												PM HOURS												DAILY TOTAL	
AM HOURS																									
12	1	2	3	4	5	6	7	8	9	10	11	12	1	2	3	4	5	6	7	8	9	10	11		
00-15	19	10	3	10	20	85	139	205	149	141	138	157	166	166	137	242	232	216	212	146	109	97	82	37	
15-30	18	9	13	11	24	98	201	223	148	166	175	161	179	156	189	199	236	230	164	166	103	120	67	33	
30-45	24	3	9	8	42	131	186	231	157	160	166	148	177	188	159	206	199	246	179	131	120	102	51	19	
45-00	9	11	7	16	67	133	179	174	159	166	150	179	156	166	232	231	231	221	173	106	110	72	35	25	
HOUR	-----																								
TOT	70	33	32	45	153	447	705	833	613	633	629	645	678	676	717	878	898	913	728	549	442	391	235	114	12057

AM PEAK HOUR 0645 TO 0745 VOLUME 838 AM TOTAL 4838
PM PEAK HOUR 0445 TO 0545 VOLUME 923 PM TOTAL 7219

06/12/19 WEDNESDAY												PM HOURS												DAILY TOTAL	
AM HOURS																									
12	1	2	3	4	5	6	7	8	9	10	11	12	1	2	3	4	5	6	7	8	9	10	11		
00-15	31	5	4	5	16	83	148	194	136	153	146	187	211	162	168	312	315	283	242	178	162	174	99	41	
15-30	10	10	6	10	15	110	178	221	161	158	148	162	172	161	178	323	273	304	243	193	149	125	91	39	
30-45	18	5	9	16	38	124	181	207	173	130	183	139	169	182	228	283	312	309	285	154	155	113	76	27	
45-00	8	8	6	25	63	150	174	171	151	173	150	165	175	188	280	264	275	249	204	162	150	119	42	20	
HOUR	-----																								
TOT	67	28	25	56	132	467	681	793	621	614	627	653	727	693	854	1182	1175	1145	974	687	616	531	308	127	13783

AM PEAK HOUR 0645 TO 0745 VOLUME 796 AM TOTAL 4764
PM PEAK HOUR 0245 TO 0345 VOLUME 1198 PM TOTAL 9019

*COUNT HIGH
TUBE UP SB*

STATE OF WASHINGTON - DEPARTMENT OF TRANSPORTATION
TRIPS SYSTEM
15 MINUTE TRAFFIC COUNT SUMMARY

SR 503 MP 014.35 OFF SYSTEM ID. LEG 1 DIRECTION OF TRAFFIC BOTH WAYS LANE ALL OF

COUNT IDENTIFIER ATR COUNTER NUMBER 244627 DESCRIPTION: ON SR 503 S/O NE GABRIEL RD

06/13/19 THURSDAY												PM HOURS												DAILY TOTAL	
AM HOURS																									
12	1	2	3	4	5	6	7	8	9	10	11	12	1	2	3	4	5	6	7	8	9	10	11		
1	2	3	4	5	6	7	8	9	10	11	12	1	2	3	4	5	6	7	8	9	10	11	12		
00-15	27	7	6	11	28	147	269	319	265	230	186	248	199	161	197	225	207	238	231	171	140	103	79	50	
15-30	27	9	9	15	43	170	289	429	237	245	246	222	155	140	173	224	264	242	221	160	134	112	63	32	
30-45	19	11	6	19	71	181	287	385	254	271	216	155	188	185	198	208	212	229	168	135	128	108	45	28	
45-00	15	11	11	24	121	204	248	286	264	235	240	163	150	167	210	243	204	274	172	120	138	86	-60	26	
HOUR	-----																								
TOT	88	38	32	69	263	702	1093	1419	1020	981	888	788	692	653	778	900	887	983	792	586	540	409	247	136	14984

COUNT HIGH-TYPE UP SB

AM PEAK HOUR 0700 TO 0800 VOLUME 1419
PM PEAK HOUR 0500 TO 0600 VOLUME 983

AM TOTAL 7381
PM TOTAL 7603

06/14/19 FRIDAY												PM HOURS												DAILY TOTAL	
AM HOURS																									
12	1	2	3	4	5	6	7	8	9	10	11	12	1	2	3	4	5	6	7	8	9	10	11		
1	2	3	4	5	6	7	8	9	10	11	12	1	2	3	4	5	6	7	8	9	10	11	12		
00-15	27	10	10	11	16	76	138	194																	
15-30	30	8	6	7	17	84	172	233																	
30-45	15	7	6	18	39	98	162	238																	
45-00	18	9	8	16	44	131	162																		
HOUR	-----																								
TOT	90	34	30	52	116	389	634	665																	2010

AM PEAK HOUR 0645 TO 0745 VOLUME 827
PM PEAK HOUR 0000 TO 0000 VOLUME 0

AM TOTAL 2010
PM TOTAL 0

06/10/19 THRU 06/14/19
TOTAL HOURS FOR COUNT 88

2 5 DAYS 12212 FACTOR GROUP GR-05 11235 FACTOR GROUP A310 10617
 AVG WEEKDAY VOL 13608 X SEASONAL ADJ. FACTOR 0.9200 = 12519 X AXLE CORR FACTOR 0.9450 = ESTIMATED AVG DAILY TRAFFIC 11830
 PEAK HOUR PERCENTAGES: K = 10.43 D = 89.22
 PEAK HOUR LOCATION : VOLUME = 1419 DATE: 06/13/19 TIME: 07:00 AM
 983 06/13/19 05:00 PM