

LOCATION: NW 11th St -- NW 179th St
CITY/STATE: Vancouver, WA

QC JOB #: 10837001
DATE: Wed, Oct 24 2012

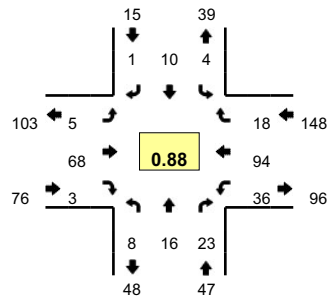

Peak-Hour: 4:40 PM -- 5:40 PM
Peak 15-Min: 5:25 PM -- 5:40 PM

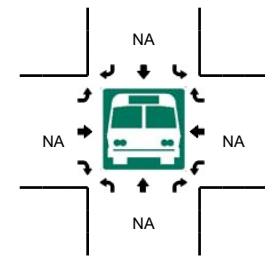
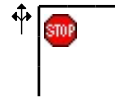
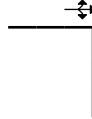
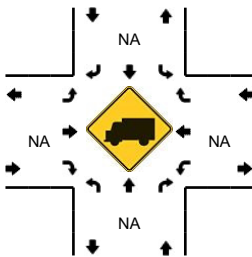
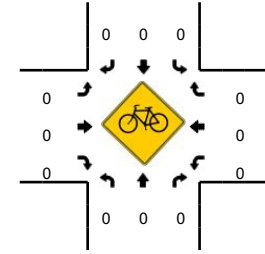
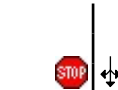
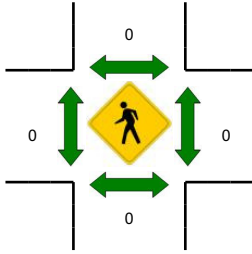
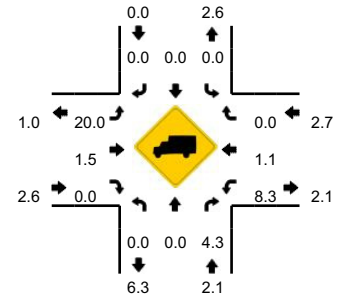

5-Min Count Period Beginning At	NW 11th St (Northbound)				NW 11th St (Southbound)				NW 179th St (Eastbound)				NW 179th St (Westbound)				Total	Hourly Totals
	Left	Thru	Right	U	Left	Thru	Right	U	Left	Thru	Right	U	Left	Thru	Right	U		
4:00 PM	0	0	3	0	0	0	0	0	0	6	0	0	3	10	1	0	23	
4:05 PM	2	1	3	0	1	0	0	0	0	6	0	0	4	3	1	0	21	
4:10 PM	0	1	1	0	0	2	1	0	0	3	0	0	0	8	4	0	20	
4:15 PM	1	2	3	0	1	1	0	0	0	5	1	0	6	9	1	0	30	
4:20 PM	2	1	0	0	0	0	0	0	1	5	0	0	4	9	1	0	23	
4:25 PM	1	1	2	0	2	0	0	0	1	7	0	0	3	11	1	0	29	
4:30 PM	0	1	2	0	0	1	1	0	0	5	0	0	0	6	1	0	17	
4:35 PM	0	0	2	0	0	0	0	0	0	9	2	0	3	5	3	0	24	
4:40 PM	2	2	6	0	0	1	0	0	2	4	0	0	2	5	0	0	24	
4:45 PM	0	1	0	0	0	2	0	0	0	11	0	0	3	4	2	0	23	
4:50 PM	0	0	0	0	1	0	0	0	0	10	2	0	3	10	3	0	29	
4:55 PM	1	2	0	0	0	1	0	0	1	5	0	0	3	5	1	0	19	282
5:00 PM	1	3	3	0	1	2	0	0	0	0	0	0	3	8	1	0	22	281
5:05 PM	2	0	3	0	0	0	0	0	0	5	0	0	1	4	1	0	16	276
5:10 PM	0	0	2	0	2	0	0	0	1	4	0	0	1	11	1	0	22	278
5:15 PM	1	1	3	0	0	1	0	0	0	5	0	0	3	15	2	0	31	279
5:20 PM	0	2	2	0	0	0	0	0	1	2	1	0	5	6	0	0	19	275
5:25 PM	0	1	1	0	0	0	1	0	0	9	0	0	2	6	3	1	24	270
5:30 PM	0	1	3	0	0	2	0	0	0	5	0	0	4	14	2	0	31	284
5:35 PM	1	3	0	0	0	1	0	0	0	8	0	0	5	6	2	0	26	286
5:40 PM	0	1	3	0	1	1	1	0	0	6	0	0	3	7	0	0	23	285
5:45 PM	0	3	3	0	0	1	0	0	0	4	0	0	3	8	1	0	23	285
5:50 PM	0	1	1	0	2	0	0	0	0	3	0	0	5	10	1	0	23	279
5:55 PM	2	1	0	0	0	3	0	0	0	4	0	0	2	6	0	0	18	278
Peak 15-Min Flowrates	Northbound				Southbound				Eastbound				Westbound				Total	
	Left	Thru	Right	U	Left	Thru	Right	U	Left	Thru	Right	U	Left	Thru	Right	U		
All Vehicles	4	20	16	0	0	12	4	0	0	88	0	0	44	104	28	4	324	
Heavy Trucks	0	0	0	0	0	0	0	0	0	4	0	0	4	4	0	0	12	
Pedestrians	0	0	0	0	0	0	0	0	0	0	0	0	0	0	0	0	0	
Bicycles	0	0	0	0	0	0	0	0	0	0	0	0	0	0	0	0	0	
Railroad																		
Stopped Buses																		

Comments: