



Interval 15 MIN 60 MIN
 Count(volume) Binned(CL/SP)
 Speed Lane No 1 2

Direction CH #1 BW
 Direction CH #2 WB
 Data Hog # 7061

Counter No. 35-1550 Count ID HPPMS Recount
 SR 500 RRT/RRQ _____ MP 13.84
 Leg 2 Direction See 1-2 OSID _____

Station Description _ ON SR500 e/o NE 28th Street

Date	Day	Time	Comments
8/28/06	2	1117	Manual (1) 14 (2) 5 Counter (1) 14 (2) 5 Set o.k. JM 6.4
8/29	3	0831	Manual (1) 19 (2) 15 Counter (1) 19 (2) 15 check o.k. JM 6.4
8/30	4	0922	Manual (1) 14 (2) 8 Counter (1) 14 (2) 8 check o.k. JM 6.3
8/31	5	1130	Manual (1) 21 (2) 10 Counter (1) 21 (2) 10 check o.k. JM 6.4
9/1	6	0732	Manual (1) 3 (2) 2 Counter (1) 3 (2) 2 ctr went dead before downloading turned switch off/on then downloaded plu JM 6.3

Sketch

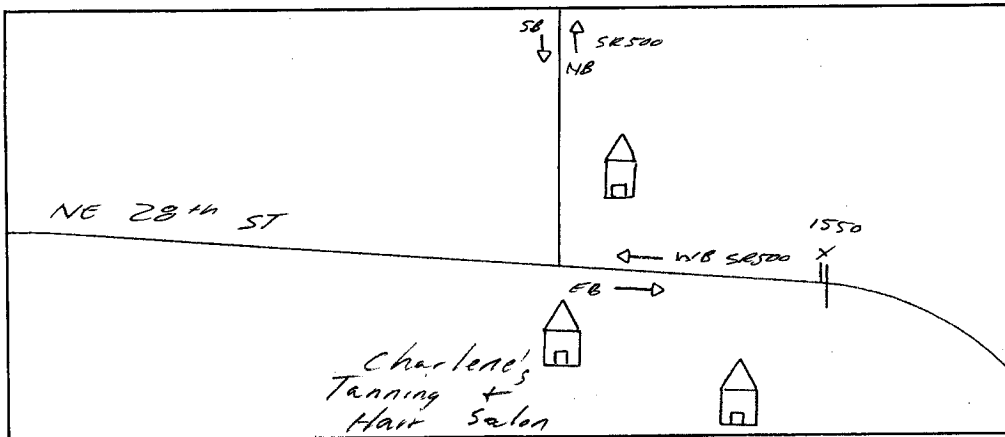

North

J.M. 115

Field Person

SR 500	MP 013.84	OFF SYSTEM ID.	LEG 2	DIRECTION OF TRAFFIC	WESTBOUND	LANE ALL OF						
COUNT IDENTIFIER	HPMS	COUNTER NUMBER	351550	DESCRIPTION: ON SR 500 E/O NE 28TH ST								
08/28/06	MONDAY	AM HOURS					PM HOURS					
12	1	2	3	4	5	6	7	8	9	10	11	DAILY TOTAL
1	2	3	4	5	6	7	8	9	10	11	12	
00-15												
15-30												
30-45												
45-00												
HOUR												
TOT												1550

AM PEAK HOUR 0000 TO 0000 VOLUME 0
 PM PEAK HOUR 0415 TO 0515 VOLUME 228

AM TOTAL 83
 PM TOTAL 1467

08/29/06	TUESDAY	AM HOURS					PM HOURS					DAILY TOTAL												
12	1	2	3	4	5	6	7	8	9	10	11	12												
1	2	3	4	5	6	7	8	9	10	11	12													
00-15																								
15-30																								
30-45																								
45-00																								
HOUR																								
TOT	16	4	5	10	18	63	137	235	185	143	117	158	163	122	154	171	194	192	142	138	102	73	36	2604

AM PEAK HOUR 0715 TO 0815 VOLUME 237
 PM PEAK HOUR 0430 TO 0530 VOLUME 207

AM TOTAL 1091
 PM TOTAL 1513

08/30/06	WEDNESDAY	AM HOURS					PM HOURS					DAILY TOTAL												
12	1	2	3	4	5	6	7	8	9	10	11	12												
1	2	3	4	5	6	7	8	9	10	11	12													
00-15																								
15-30																								
30-45																								
45-00																								
HOUR																								
TOT	13	11	5	12	17	62	134	225	154	123	140	162	148	152	174	179	211	184	141	131	88	49	32	2582

AM PEAK HOUR 0715 TO 0815 VOLUME 232
 PM PEAK HOUR 0430 TO 0530 VOLUME 213

AM TOTAL 1058
 PM TOTAL 1524

SR 500 MP 013.84 OFF SYSTEM ID. LEG 2 DIRECTION OF TRAFFIC WESTBOUND LANE ALL OF

COUNT IDENTIFIER HPMS COUNTER NUMBER 351550 DESCRIPTION: ON SR 500 E/O NE 28TH ST

08/31/06	THURSDAY	AM HOURS	PM HOURS	DAILY TOTAL
12	1	2	3	5
1	2	3	4	6
00-15	6	2	3	5
15-30	3	3	4	7
30-45	2	1	3	4
45-00	3	2	4	5
TOT	14	6	8	22

AM PEAK HOUR 0700 TO 0800 VOLUME 227
 PM PEAK HOUR 0515 TO 0615 VOLUME 234

09/01/06	FRIDAY	AM HOURS	PM HOURS	DAILY TOTAL
12	1	2	3	5
1	2	3	4	6
00-15	3	4	1	6
15-30	1	3	4	5
30-45	7	1	4	8
45-00	3	1	2	4
TOT	14	10	5	22

AM PEAK HOUR 0630 TO 0730 VOLUME 155
 PM PEAK HOUR 0000 TO 0000 VOLUME 0

08/28/06 THRU 09/01/06 TOTAL HOURS FOR COUNT 91

3 DAYS AVG WEEKDAY VOL 2662 X SEASONAL ADJ. FACTOR 0.8600 = 2289 X AXLE CORR FACTOR 0.9553 = ESTIMATED AVG DAILY TRAFFIC 2187

FACTOR GROUP GR-05

FACTOR GROUP GR-R3

TRIP SYSTEM
15 MINUTE TRAFFIC COUNT SUMMARY

SR 500 MP 013.84 OFF SYSTEM ID. LEG 2 DIRECTION OF TRAFFIC EASTBOUND LANE ALL OF

COUNT IDENTIFIER HPMS COUNTER NUMBER 351550 DESCRIPTION: ON SR 500 E/O NE 28TH ST

08/28/06	MONDAY	AM HOURS												PM HOURS												DAILY TOTAL	
		12	1	2	3	4	5	6	7	8	9	10	11	12	1	2	3	4	5	6	7	8	9	10	11		12
00-15																											
15-30																											
30-45																											
45-00																											
HOUR																											
TOT																											

AM PEAK HOUR 0000 TO 0000 VOLUME 0
PM PEAK HOUR 0430 TO 0530 VOLUME 303

AM TOTAL 68
PM TOTAL 2012

08/29/06	TUESDAY	AM HOURS												PM HOURS												DAILY TOTAL	
		12	1	2	3	4	5	6	7	8	9	10	11	12	1	2	3	4	5	6	7	8	9	10	11		12
00-15																											
15-30																											
30-45																											
45-00																											
HOUR																											
TOT																											

AM PEAK HOUR 1000 TO 1100 VOLUME 163
PM PEAK HOUR 0500 TO 0600 VOLUME 299

AM TOTAL 818
PM TOTAL 1976

08/30/06	WEDNESDAY	AM HOURS												PM HOURS												DAILY TOTAL	
		12	1	2	3	4	5	6	7	8	9	10	11	12	1	2	3	4	5	6	7	8	9	10	11		12
00-15																											
15-30																											
30-45																											
45-00																											
HOUR																											
TOT																											

AM PEAK HOUR 1030 TO 1130 VOLUME 150
PM PEAK HOUR 0500 TO 0600 VOLUME 327

AM TOTAL 775
PM TOTAL 2075

2075

TRIP SYSTEM
15 MINUTE TRAFFIC COUNT SUMMARY

SR 500 MP 013.84 OFF SYSTEM ID. LEG 2 DIRECTION OF TRAFFIC EASTBOUND LANE ALL OF

COUNT IDENTIFIER HPMS COUNTER NUMBER 351550 DESCRIPTION: ON SR 500 E/O NE 28TH ST

08/31/06 THURSDAY AM HOURS PM HOURS DAILY TOTAL

12	1	2	3	4	5	6	7	8	9	10	11														
1	2	3	4	5	6	7	8	9	10	11	12														
00-15	7	2	2	4	1	2	10	36	28	52	51	57	54	58	55	65	70	49	40	43	14	18			
15-30	3	5	4	2	3	20	41	29	30	34	28	51	52	66	70	80	66	51	33	32	17	8			
30-45	4	7	4	2	6	29	24	28	35	32	52	43	65	64	85	84	55	44	35	20	17	13			
45-00	6					50	36	50	40	38	36	46	58	55	49	65	55	45	34	32	6	6			
HOUR																									
TOT	20	14	9	6	7	24	109	131	124	143	133	156	167	197	229	243	259	294	246	187	142	127	54	45	3066
									AM PEAK HOUR 1030 TO 1130 VOLUME												AM TOTAL			876	
									PM PEAK HOUR 0515 TO 0615 VOLUME																2190

09/01/06 FRIDAY AM HOURS PM HOURS DAILY TOTAL

12	1	2	3	4	5	6	7	8	9	10	11														
1	2	3	4	5	6	7	8	9	10	11	12														
00-15	9	5	4	1	3	9	7	17																	
15-30	7	2	2	6	3	7	19	25																	
30-45	6					35	17	35																	
45-00	6					28	4	28																	
HOUR																									
TOT	28	13	10	9	4	31	91	42																	228
									AM PEAK HOUR 0630 TO 0730 VOLUME												AM TOTAL				228
									PM PEAK HOUR 0000 TO 0000 VOLUME																0

08/28/06 THRU 09/01/06 TOTAL HOURS FOR COUNT 91

3 DAYS AVG WEEKDAY VOL 2903 X SEASONAL ADJ. FACTOR 0.8600 = 2497 X AXLE CORR FACTOR 0.9553 = ESTIMATED AVG DAILY TRAFFIC 2385

FACTOR GROUP GR-05
FACTOR GROUP GR-R3

COUNT IDENTIFIER HPMS COUNTER NUMBER 351550 DESCRIPTION: ON SR 500 E/O NE 28TH ST

COUNT IDENTIFIER	HPMS	COUNTER NUMBER	AM HOURS												DAILY TOTAL												
			1	2	3	4	5	6	7	8	9	10	11	12													
08/28/06 MONDAY			1	2	3	4	5	6	7	8	9	10	11	12	1	2	3	4	5	6	7	8	9	10	11	12	3630
00-15															72	60	82	78	106	117	93	79	44	43	31	14	
15-30															76	77	85	85	109	144	99	94	68	47	31	12	
30-45															73	77	84	72	110	140	114	62	65	33	24	6	
45-00															78	64	71	85	98	126	128	86	68	63	38	11	
HOUR																											
TOT			151	289	292	324	371	481	489	392	303	240	161	97													3630

AM PEAK HOUR 0000 TO 0000 VOLUME 0 AM TOTAL 151
 PM PEAK HOUR 0430 TO 0530 VOLUME 527 PM TOTAL 3479

COUNT IDENTIFIER	HPMS	COUNTER NUMBER	AM HOURS												DAILY TOTAL												
			1	2	3	4	5	6	7	8	9	10	11	12													
08/29/06 TUESDAY			1	2	3	4	5	6	7	8	9	10	11	12	1	2	3	4	5	6	7	8	9	10	11	12	5398
00-15															38	75	75	65	62	77	73	85	88	72	97	87	
15-30															90	90	90	70	56	59	60	67	71	89	97	110	
30-45															76	100	100	72	72	73	74	75	73	93	99	110	
45-00															69	95	95	71	71	71	85	81	80	86	83	115	
HOUR																											
TOT			46	14	7	21	27	233	360	278	261	280	292	308													5398

AM PEAK HOUR 0700 TO 0800 VOLUME 360 AM TOTAL 1909
 PM PEAK HOUR 0500 TO 0600 VOLUME 491 PM TOTAL 3489

COUNT IDENTIFIER	HPMS	COUNTER NUMBER	AM HOURS												DAILY TOTAL												
			1	2	3	4	5	6	7	8	9	10	11	12													
08/30/06 WEDNESDAY			1	2	3	4	5	6	7	8	9	10	11	12	1	2	3	4	5	6	7	8	9	10	11	12	5430
00-15															38	72	72	81	40	62	64	67	76	87	78	115	
15-30															89	89	89	71	61	61	91	75	83	101	104	113	
30-45															100	100	100	68	52	70	74	81	88	95	86	123	
45-00															76	76	76	53	63	80	72	70	67	82	96	116	
HOUR																											
TOT			37	23	10	18	26	229	337	273	216	273	301	293													5430

AM PEAK HOUR 0715 TO 0815 VOLUME 346 AM TOTAL 1835
 PM PEAK HOUR 0500 TO 0600 VOLUME 511 PM TOTAL 3597

SR 500 MP 013.84 OFF SYSTEM ID. LEG 2 DIRECTION OF TRAFFIC BOTH WAYS LANE ALL OF

COUNT IDENTIFIER HPMS COUNTER NUMBER 351550 DESCRIPTION: ON SR 500 E/O NE 28TH ST

08/31/06 THURSDAY	AM HOURS												PM HOURS												DAILY TOTAL
	1	2	3	4	5	6	7	8	9	10	11	12	1	2	3	4	5	6	7	8	9	10	11	12	
12	1	2	3	4	5	6	7	8	9	10	11	12	1	2	3	4	5	6	7	8	9	10	11	12	1965
1	2	3	4	5	6	7	8	9	10	11	12	1	2	3	4	5	6	7	8	9	10	11	12	3902	
00-15	13	4	5	8	5	8	76	59	66	63	89	88	82	92	107	110	112	122	83	70	56	26	34		
15-30	6	6	7	8	7	52	85	85	71	60	64	62	94	99	114	121	158	116	95	73	43	27	13		
30-45	6	8	3	5	4	72	105	68	67	77	77	98	85	105	109	129	134	96	83	62	39	24	20		
45-00	9	2	1	1	12	37	89	71	88	72	79	74	96	124	111	101	119	98	74	61	41	13	9		
TOT	34	20	15	14	28	248	358	283	292	272	309	322	357	420	441	461	523	432	335	266	179	90	76		
								AM PEAK HOUR 0700 TO 0800 VOLUME							AM TOTAL									1965	
								PM PEAK HOUR 0515 TO 0615 VOLUME							PM TOTAL									3902	

09/01/06 FRIDAY	AM HOURS												PM HOURS												DAILY TOTAL
	1	2	3	4	5	6	7	8	9	10	11	12	1	2	3	4	5	6	7	8	9	10	11	12	
12	1	2	3	4	5	6	7	8	9	10	11	12	1	2	3	4	5	6	7	8	9	10	11	12	546
1	2	3	4	5	6	7	8	9	10	11	12	1	2	3	4	5	6	7	8	9	10	11	12	0	
00-15	12	11	8	2	2	13	30	56																	
15-30	8	5	2	7	8	24	47	70																	
30-45	13	5	4	5	3	33	70																		
45-00	9	7	1	3	8	21	64																		
TOT	42	23	15	17	21	211	126	260							AM TOTAL									546	
								PM PEAK HOUR 0630 TO 0730 VOLUME							PM TOTAL									0	

08/28/06 THRU 09/01/06 TOTAL HOURS FOR COUNT 91

3 DAYS
 AVG WEEKDAY VOL 5564 X SEASONAL ADJ. FACTOR 0.8600 = 4785 X AXLE CORR FACTOR 0.9553 = ESTIMATED AVG DAILY TRAFFIC 4571
 PEAK HOUR PERCENTAGES: K = 9.58 D = 56.10
 PEAK HOUR LOCATION : VOLUME = 533 DATE: 08/31/06 TIME: 05:15 PM



Interval 15 MIN 60 MIN
 Count(volume) Binned(CL/SP)
 Speed Lane No 1 2

Direction CH #1 BW
 Direction CH #2 SB
 Data Hog # 7061

Counter No. 35-1697 Count ID HAMS Account
 SR 500 RRT/RRQ _____ MP 13.84
 Leg 1 Direction see 1-2 OSID _____

Station Description - ON SR 500 N/o NE 28th Street

Date	Day	Time	Comments
8/28/06	2	1109	Manual (1) 6 (2) 2 Counter (1) 6 (2) 3 set o.k. JM 6.6
8/29	3	0837	Manual (1) 5 (2) 3 Counter (1) 5 (2) 3 check o.k. JM 6.4
8/30	4	0928	Manual (1) 9 (2) 6 Counter (1) 9 (2) 6 check o.k. JM 6.4
8/31	5	1136	Manual (1) 10 (2) 6 Counter (1) 10 (2) 6 check o.k. JM 6.4
9/1	6	0739	Manual (1) 4 (2) 2 Counter (1) 4 (2) 2 PIU JM 6.4

Sketch

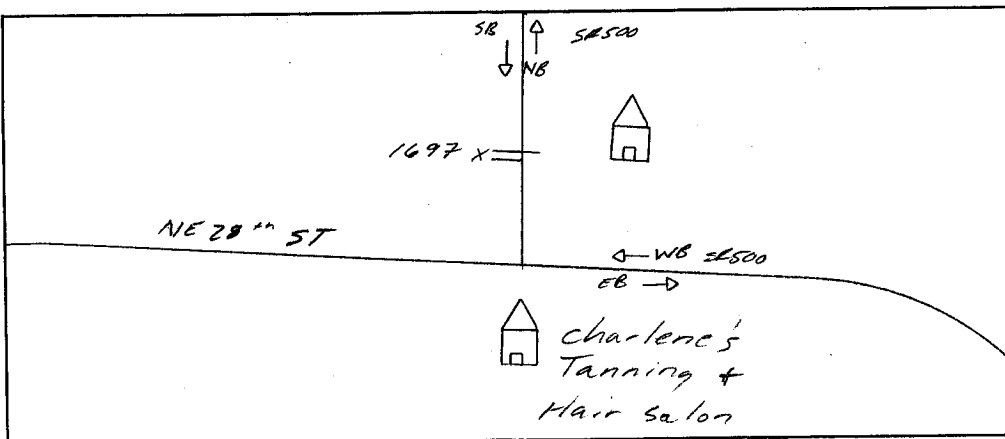

J. Mills
Field Person

SR 500 MP 013.84 OFF SYSTEM ID. LEG 1 DIRECTION OF TRAFFIC SOUTHBOUND LANE ALL OF

COUNT IDENTIFIER HPMS COUNTER NUMBER 351697 DESCRIPTION: ON SR 500 N/O NE 28TH ST

08/28/06	MONDAY	AM HOURS												PM HOURS												DAILY TOTAL
		1	2	3	4	5	6	7	8	9	10	11	12	1	2	3	4	5	6	7	8	9	10	11	12	
00-15	12	1	2	3	4	5	6	7	8	9	10	11	12	1	2	3	4	5	6	7	8	9	10	11	12	
15-30	1	2	3	4	5	6	7	8	9	10	11	12	1	2	3	4	5	6	7	8	9	10	11	12		
30-45																										
45-00																										
HOUR																										
TOT																										809

AM PEAK HOUR 0000 TO 0000 VOLUME 0
PM PEAK HOUR 0430 TO 0530 VOLUME 105

AM TOTAL 64
PM TOTAL 745

08/29/06	TUESDAY	AM HOURS												PM HOURS												DAILY TOTAL
		1	2	3	4	5	6	7	8	9	10	11	12	1	2	3	4	5	6	7	8	9	10	11	12	
00-15	12	1	2	3	4	5	6	7	8	9	10	11	12	1	2	3	4	5	6	7	8	9	10	11	12	
15-30	1	2	3	4	5	6	7	8	9	10	11	12	1	2	3	4	5	6	7	8	9	10	11	12		
30-45																										
45-00																										
HOUR																										
TOT	9	2	1	2	14	27	67	106	84	73	93	81	81	78	89	81	89	103	78	58	41	37	21	8	1323	

AM PEAK HOUR 0700 TO 0800 VOLUME 106
PM PEAK HOUR 0430 TO 0530 VOLUME 108

AM TOTAL 559
PM TOTAL 764

08/30/06	WEDNESDAY	AM HOURS												PM HOURS												DAILY TOTAL
		1	2	3	4	5	6	7	8	9	10	11	12	1	2	3	4	5	6	7	8	9	10	11	12	
00-15	12	1	2	3	4	5	6	7	8	9	10	11	12	1	2	3	4	5	6	7	8	9	10	11	12	
15-30	1	2	3	4	5	6	7	8	9	10	11	12	1	2	3	4	5	6	7	8	9	10	11	12		
30-45																										
45-00																										
HOUR																										
TOT	5	4	4	4	10	27	67	111	97	65	87	81	64	83	78	83	100	119	86	61	65	33	16	10	1360	

AM PEAK HOUR 0730 TO 0830 VOLUME 122
PM PEAK HOUR 0430 TO 0530 VOLUME 125

AM TOTAL 562
PM TOTAL 798

TRIP SYSTEM
15 MINUTE TRAFFIC COUNT SUMMARY

SR 500 MP 013.84 OFF SYSTEM ID: LEG 1 DIRECTION OF TRAFFIC SOUTHBOUND LANE ALL OF

COUNT IDENTIFIER HPMS COUNTER NUMBER 351697 DESCRIPTION: ON SR 500 N/O NE 28TH ST

08/31/06	THURSDAY	AM HOURS												PM HOURS												DAILY TOTAL
		12	1	2	3	4	5	6	7	8	9	10	11	12	1	2	3	4	5	6	7	8	9	10	11	
12	1	2	3	4	5	6	7	8	9	10	11	12	1	2	3	4	5	6	7	8	9	10	11	12	1370	
00-15	1	1	2	2	1	6	28	17	23	25	24	19	21	22	22	30	23	25	27	19	9	2	3	3		
15-30	1	1	1	2	4	16	22	24	17	19	20	13	23	18	21	27	24	20	8	13	7	2	1	3		
30-45	2	1	2	1	11	17	36	22	19	22	24	32	19	27	25	31	30	26	15	8	7	2	3	3		
45-00	5	1	1	1	5	24	29	26	24	16	17	21	11	17	24	23	25	18	13	10	5	1	2	2		
TOT	9	3	4	5	8	30	63	115	89	83	82	85	85	74	84	92	111	102	89	63	50	28	7	9	1370	
		AM PEAK HOUR 0700 TO 0800 VOLUME 115												PM PEAK HOUR 0345 TO 0445 VOLUME 112												AM TOTAL 576
		AM PEAK HOUR 0630 TO 0730 VOLUME 76												PM PEAK HOUR 0000 TO 0000 VOLUME 0												PM TOTAL 794

09/01/06	FRIDAY	AM HOURS												PM HOURS												DAILY TOTAL
		12	1	2	3	4	5	6	7	8	9	10	11	12	1	2	3	4	5	6	7	8	9	10	11	
12	1	2	3	4	5	6	7	8	9	10	11	12	1	2	3	4	5	6	7	8	9	10	11	12	160	
00-15	2	2	1	1	3	4	9	17																		
15-30	3	1	1	3	4	16	21																			
30-45	3	1	3	3	4	15	21																			
45-00	1			3	3	9	21																			
TOT	9	3	4	4	6	33	67	34																	160	
		AM PEAK HOUR 0630 TO 0730 VOLUME 76												PM PEAK HOUR 0000 TO 0000 VOLUME 0												AM TOTAL 160
		PM PEAK HOUR 0000 TO 0000 VOLUME 0												AM TOTAL 160												PM TOTAL 0

08/28/06 THRU 09/01/06 TOTAL HOURS FOR COUNT 91

3 DAYS AVG WEEKDAY VOL 1351 X SEASONAL ADJ. FACTOR 0.8600 = 1162 X AXLE CORR FACTOR 0.9553 = ESTIMATED AVG DAILY TRAFFIC 1110

FACTOR GROUP GR-05

FACTOR GROUP GR-R3

SR 500 MP 013.84 OFF SYSTEM ID. LEG 1 DIRECTION OF TRAFFIC NORTHBOUND LANE ALL OF

COUNT IDENTIFIER HPMS COUNTER NUMBER 351697 DESCRIPTION: ON SR 500 N/O NE 28TH ST

08/28/06	MONDAY	AM HOURS												PM HOURS												DAILY TOTAL
		1	2	3	4	5	6	7	8	9	10	11	12	1	2	3	4	5	6	7	8	9	10	11	12	
12	1	2	3	4	5	6	7	8	9	10	11	12	1	2	3	4	5	6	7	8	9	10	11	12	938	
00-15																										
15-30																										
30-45																										
45-00																										
TOT																									42	

AM PEAK HOUR 0000 TO 0000 VOLUME 0
 PM PEAK HOUR 0415 TO 0515 VOLUME 155

08/29/06	TUESDAY	AM HOURS												PM HOURS												DAILY TOTAL
		1	2	3	4	5	6	7	8	9	10	11	12	1	2	3	4	5	6	7	8	9	10	11	12	
12	1	2	3	4	5	6	7	8	9	10	11	12	1	2	3	4	5	6	7	8	9	10	11	12	1218	
00-15																										
15-30																										
30-45																										
45-00																										
TOT																									139	

AM PEAK HOUR 1100 TO 1200 VOLUME 70
 PM PEAK HOUR 0430 TO 0530 VOLUME 139

08/30/06	WEDNESDAY	AM HOURS												PM HOURS												DAILY TOTAL
		1	2	3	4	5	6	7	8	9	10	11	12	1	2	3	4	5	6	7	8	9	10	11	12	
12	1	2	3	4	5	6	7	8	9	10	11	12	1	2	3	4	5	6	7	8	9	10	11	12	928	
00-15																										
15-30																										
30-45																										
45-00																										
TOT																									311	

AM PEAK HOUR 1100 TO 1200 VOLUME 70
 PM PEAK HOUR 0400 TO 0500 VOLUME 155

MP 013.84 OFF SYSTEM ID. LEG 1 DIRECTION OF TRAFFIC NORTHBOUND LANE ALL OF

SR 500 COUNT IDENTIFIER HPMS COUNTER NUMBER 351697 DESCRIPTION: ON SR 500 N/O NE 28TH ST

08/31/06	THURSDAY	AM HOURS												PM HOURS												DAILY TOTAL
COUNT	IDENTIFIER	1	2	3	4	5	6	7	8	9	10	11	12	1	2	3	4	5	6	7	8	9	10	11	12	
12	1	2	3	4	5	6	7	8	9	10	11	12	1	2	3	4	5	6	7	8	9	10	11	12	1208	
1	2	3	4	5	6	7	8	9	10	11	12	1	2	3	4	5	6	7	8	9	10	11	12			
7	1	3	1	1	1	2	2	11	10	14	15	14	14	18	26	32	34	27	22	24	14	9	5	8		
15-30	4	1	3	1	2	4	9	8	6	9	11	19	17	24	24	29	37	30	36	27	24	8	8	7		
30-45	4	1	1	2	3	7	18	12	6	10	18	20	14	18	23	31	30	26	28	25	7	4	2			
45-00	2	1	1	2	2	11	6	7	8	14	9	19	21	30	32	24	41	20	14	16	5	5	1			
TOT	17	2	4	1	3	8	24	35	38	30	47	53	72	70	98	111	118	135	104	93	79	29	19	18		
									AM PEAK HOUR 1045 TO 1145 VOLUME 58												AM TOTAL 262					
									PM PEAK HOUR 0500 TO 0600 VOLUME 135												PM TOTAL 946					

09/01/06	FRIDAY	AM HOURS												PM HOURS												DAILY TOTAL
COUNT	IDENTIFIER	1	2	3	4	5	6	7	8	9	10	11	12	1	2	3	4	5	6	7	8	9	10	11	12	
12	1	2	3	4	5	6	7	8	9	10	11	12	1	2	3	4	5	6	7	8	9	10	11	12	71	
1	2	3	4	5	6	7	8	9	10	11	12	1	2	3	4	5	6	7	8	9	10	11	12			
1	4	1	1	2	2	8	9																			
15-30	2	4	1	1	1	2	2	8																		
30-45	3	1	2	4	4	5																				
45-00	2	2	1	2	2	6																				
TOT	8	11	4	1	9	21	17																			
									AM PEAK HOUR 0630 TO 0730 VOLUME 28												AM TOTAL 71					
									PM PEAK HOUR 0000 TO 0000 VOLUME 0												PM TOTAL 0					

08/28/06 THRU 09/01/06 TOTAL HOURS FOR COUNT 91
 3 DAYS AVG WEEKDAY VOL 1222 X SEASONAL ADJ. FACTOR 0.8600 = 1051 X AXLE CORR FACTOR 0.9553 = ESTIMATED AVG DAILY TRAFFIC 1004

SR 500 MP 013.84 OFF SYSTEM ID. LEG 1 DIRECTION OF TRAFFIC BOTH WAYS LANE ALL OF

COUNT IDENTIFIER HPMS COUNTER NUMBER 351697 DESCRIPTION: ON SR 500 N/O NE 28TH ST

08/28/06 MONDAY

AM HOURS	PM HOURS	DAILY TOTAL
12 1 2 3 4 5 6 7 8 9 10 11 12	1 2 3 4 5 6 7 8 9 10 11 12	1747
00-15	36 39 35 36 37 57 64 39 37 22 8 17 3	5
15-30	31 46 42 42 42 70 44 44 37 34 14 13 5	5
30-45	36 46 37 42 55 64 53 43 41 27 10 10 4	4
45-00	34 38 27 34 48 56 59 33 34 24 20 8 1	1
HOUR		
TOT	106 154 145 146 182 247 239 159 149 107 52 48 13	1747

AM PEAK HOUR 0000 TO 0000 VOLUME 0 AM TOTAL 106
PM PEAK HOUR 0415 TO 0515 VOLUME 254 PM TOTAL 1641

08/29/06 TUESDAY

AM HOURS	PM HOURS	DAILY TOTAL
12 1 2 3 4 5 6 7 8 9 10 11 12	1 2 3 4 5 6 7 8 9 10 11 12	2541
00-15	3 3 3 1 4 5 9 36 40 32 39 37 52 39 37 38 40 65 42 43 32 22 8 14 2	2
15-30	6 1 1 2 4 4 27 26 32 29 32 32 38 33 34 52 61 61 48 48 27 28 36 11 9 9	6
30-45	2 2 2 2 4 3 42 42 31 27 39 34 31 31 38 43 51 33 43 51 28 21 21 10 6 6	6
45-00	4 1 2 2 1 6 14 43 39 29 35 48 42 42 31 57 51 60 48 52 33 19 14 11 7 7	7
HOUR		
TOT	15 7 2 6 16 35 88 147 142 114 142 151 163 134 166 184 213 225 175 146 107 93 46 24 2541	2541

AM PEAK HOUR 0730 TO 0830 VOLUME 157 AM TOTAL 865
PM PEAK HOUR 0430 TO 0530 VOLUME 247 PM TOTAL 1676

08/30/06 WEDNESDAY

AM HOURS	PM HOURS	DAILY TOTAL
12 1 2 3 4 5 6 7 8 9 10 11 12	1 2 3 4 5 6 7 8 9 10 11 12	2599
00-15	3 4 4 2 2 5 11 33 39 24 33 37 34 37 37 43 53 57 61 42 42 41 15 15 10	10
15-30	7 5 1 1 2 3 18 32 40 26 24 50 25 44 37 47 59 69 48 44 44 28 20 13 6 6	6
30-45	6 4 2 1 2 2 35 51 36 25 39 28 29 46 42 33 72 57 33 33 45 25 18 7 4 4	4
45-00	4 2 1 1 6 16 41 41 30 33 41 36 32 24 35 62 71 56 46 42 35 35 17 7 5 5	5
HOUR		
TOT	16 13 7 5 11 39 84 157 145 108 137 151 120 151 151 185 255 239 188 173 129 70 40 25 2599	2599

AM PEAK HOUR 0730 TO 0830 VOLUME 171 AM TOTAL 873
PM PEAK HOUR 0430 TO 0530 VOLUME 269 PM TOTAL 1726

SR 500 MP 013.84 OFF SYSTEM ID. LEG 1 DIRECTION OF TRAFFIC BOTH WAYS LANE ALL OF

COUNT IDENTIFIER HPMS COUNTER NUMBER 351697 DESCRIPTION: ON SR 500 N/O NE 28TH ST

08/31/06	THURSDAY	AM HOURS												PM HOURS												DAILY TOTAL
		1	2	3	4	5	6	7	8	9	10	11	12	1	2	3	4	5	6	7	8	9	10	11	12	
12	1	2	3	4	5	6	7	8	9	10	11	12	1	2	3	4	5	6	7	8	9	10	11	12	231	
1	2	3	4	5	6	7	8	9	10	11	12	1	2	3	4	5	6	7	8	9	10	11	12	231		
8	1	3	2	1	2	2	8	28	33	39	39	33	40	48	54	64	50	47	51	33	18	7	11	11		
5	2	1	2	2	6	20	31	32	23	28	31	32	40	42	45	56	61	56	35	37	15	10	8	8		
30-45	6	1	2	1	14	24	34	25	32	42	52	33	45	45	48	52	62	52	43	33	14	6	5	5		
45-00	7	1	2	1	16	35	35	33	32	30	26	40	47	56	47	66	66	38	27	26	10	3	3	3		
TOT	26	5	8	6	11	38	87	150	127	113	129	138	157	144	182	203	229	237	193	156	129	57	26	27		
									AM PEAK HOUR 0645 TO 0745 VOLUME															150		
									PM PEAK HOUR 0345 TO 0445 VOLUME															238		
																								838		
																								1740		

09/01/06	FRIDAY	AM HOURS												PM HOURS												DAILY TOTAL
		1	2	3	4	5	6	7	8	9	10	11	12	1	2	3	4	5	6	7	8	9	10	11	12	
12	1	2	3	4	5	6	7	8	9	10	11	12	1	2	3	4	5	6	7	8	9	10	11	12	231	
1	2	3	4	5	6	7	8	9	10	11	12	1	2	3	4	5	6	7	8	9	10	11	12	231		
00-15	3	6	1	2	7	11	25																	11		
15-30	5	5	1	3	5	24	26																	8		
30-45	6	1	5	3	19	26	26																	5		
45-00	3	2	1	3	11	27	27																	3		
TOT	17	14	8	5	6	42	88	51																231		
									AM PEAK HOUR 0630 TO 0730 VOLUME															104		
									PM PEAK HOUR 0000 TO 0000 VOLUME															0		
																								231		
																								1740		

08/28/06 THRU 09/01/06 TOTAL HOURS FOR COUNT 91

3 DAYS AVG WEEKDAY VOL 2573 X SEASONAL ADJ. FACTOR 0.8600 = 2213 X AXLE CORR FACTOR 0.9553 = ESTIMATED AVG DAILY TRAFFIC 2114

PEAK HOUR PERCENTAGES: K = 10.45 D = 53.53

PEAK HOUR LOCATION : VOLUME = 269 DATE: 08/30/06 TIME: 04:30 PM