

LOCATION: NE 65th St -- NE Fourth Plain Blvd
CITY/STATE: Vancouver, WA

QC JOB #: 10396314
DATE: 12/3/2008

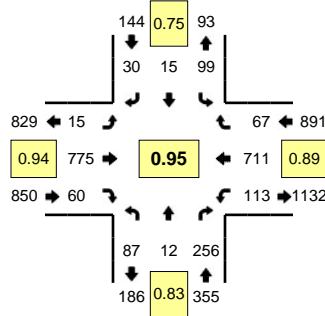

Peak-Hour: 4:05 PM -- 5:05 PM
Peak 15-Min: 4:05 PM -- 4:20 PM

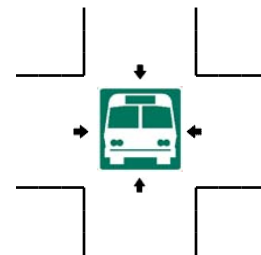
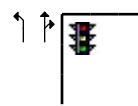
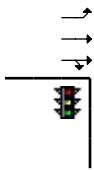
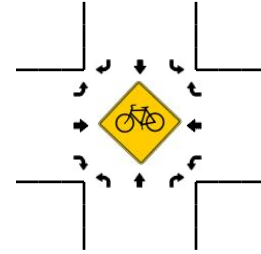
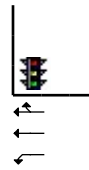
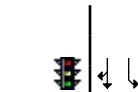
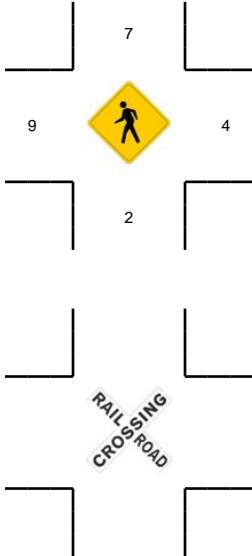
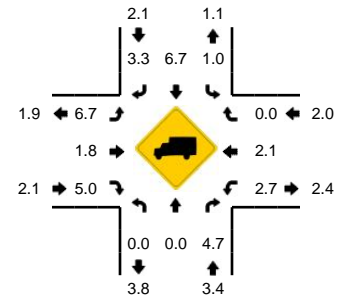

5-Min Count Period Beginning At	NE 65th St (Northbound)				NE 65th St (Southbound)				NE Fourth Plain Blvd (Eastbound)				NE Fourth Plain Blvd (Westbound)				Total	Hourly Totals
	Left	Thru	Right	U	Left	Thru	Right	U	Left	Thru	Right	U	Left	Thru	Right	U		
4:00 PM	6	2	21	0	4	0	3	0	0	76	6	0	10	52	7	0	187	
4:05 PM	2	2	27	0	10	5	6	0	0	70	8	0	10	68	9	0	217	
4:10 PM	12	1	16	0	9	1	2	0	0	63	5	0	11	56	5	0	181	
4:15 PM	4	4	13	0	5	0	2	0	1	65	7	0	17	64	8	0	190	
4:20 PM	4	1	11	0	8	1	6	0	0	64	4	0	9	69	9	1	187	
4:25 PM	8	1	14	0	9	1	1	0	2	73	6	0	10	57	6	0	188	
4:30 PM	11	0	27	0	7	1	1	0	2	73	6	0	9	45	3	0	185	
4:35 PM	10	1	32	0	7	1	0	0	1	46	3	0	7	65	5	0	178	
4:40 PM	3	0	18	0	6	0	3	0	2	76	5	0	7	53	6	1	180	
4:45 PM	12	0	28	0	4	2	1	0	0	65	8	0	4	48	4	0	176	
4:50 PM	5	1	16	0	7	1	2	0	3	55	3	0	10	72	2	0	177	
4:55 PM	9	1	17	0	14	1	2	0	2	65	2	0	14	54	6	0	187	2233
5:00 PM	7	0	37	0	13	1	4	0	1	60	3	1	3	60	4	0	194	2240
5:05 PM	8	1	28	0	12	1	3	0	1	78	5	0	8	63	5	0	213	2236
5:10 PM	7	0	24	0	15	2	3	0	2	65	6	1	4	36	6	1	172	2227
5:15 PM	6	1	12	0	8	0	4	0	1	63	0	0	9	66	4	0	174	2211
5:20 PM	7	1	14	0	12	1	1	0	2	65	2	0	2	73	8	0	188	2212
5:25 PM	11	0	17	0	7	1	2	0	0	52	0	0	6	45	6	0	147	2171
5:30 PM	7	0	13	0	8	0	2	0	0	57	2	0	3	46	7	0	145	2131
5:35 PM	2	1	12	0	7	2	4	0	0	55	2	0	8	48	7	0	148	2101
5:40 PM	7	0	16	0	11	0	2	0	1	82	1	0	6	49	7	0	182	2103
5:45 PM	3	0	5	0	8	1	0	0	0	64	2	0	4	50	5	0	142	2069
5:50 PM	4	0	11	0	4	0	1	0	2	77	3	0	8	46	6	0	162	2054
5:55 PM	8	1	9	0	10	0	3	0	0	36	3	0	10	54	1	0	135	2002
Peak 15-Min Flowrates	Northbound				Southbound				Eastbound				Westbound				Total	
All Vehicles	72	28	224	0	96	24	40	0	4	792	80	0	152	752	88	0	2352	
Heavy Trucks	0	0	8		0	0	4		0	12	8		4	24	0		60	
Pedestrians			0			4				0				4			8	
Bicycles																		
Railroad																		
Stopped Buses																		

Comments: