

Type of peak hour being reported: Intersection Peak

Method for determining peak hour: Total Entering Volume

LOCATION: NE 20th Ave -- NE 134th St
CITY/STATE: Vancouver, WA

QC JOB #: 10352708
DATE: 5/14/2008

Peak-Hour: 5:00 PM -- 6:00 PM
Peak 15-Min: 5:30 PM -- 5:45 PM

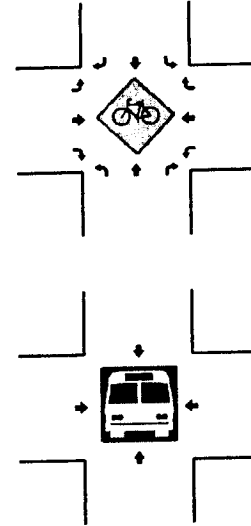
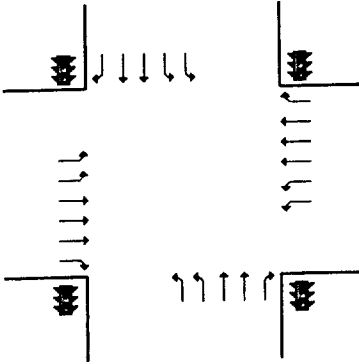
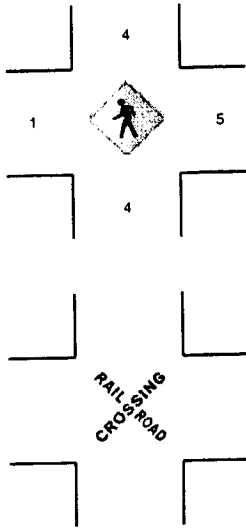
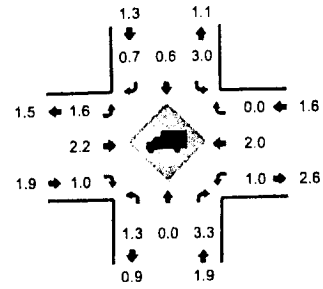
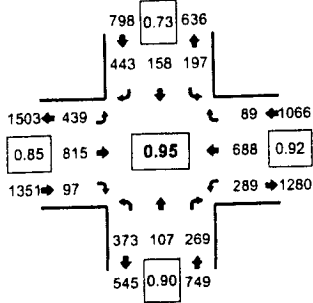

5-Min Count Period Beginning At	NE 20th Ave (Northbound)				NE 20th Ave (Southbound)				NE 134th St (Eastbound)				NE 134th St (Westbound)				Total	Hourly Totals
	Left	Thru	Right	U	Left	Thru	Right	U	Left	Thru	Right	U	Left	Thru	Right	U		
4:00 PM	36	6	26	0	17	12	30	0	23	56	13	0	17	53	12	0	301	
4:05 PM	37	15	30	0	16	14	26	0	26	68	6	0	21	44	7	0	310	
4:10 PM	35	17	19	0	20	7	21	0	26	70	15	0	20	59	8	0	317	
4:15 PM	37	11	24	0	12	9	21	0	22	65	11	0	23	65	12	0	312	
4:20 PM	34	12	21	0	17	24	32	0	36	62	9	0	30	50	10	0	337	
4:25 PM	32	9	26	0	10	12	44	0	39	60	14	0	42	39	8	0	335	
4:30 PM	34	14	36	0	22	9	38	0	42	72	9	0	20	43	4	0	343	
4:35 PM	28	14	25	0	11	9	20	0	33	73	11	0	22	81	11	0	338	
4:40 PM	24	13	13	0	7	12	26	0	27	81	11	0	17	59	8	0	298	
4:45 PM	28	9	20	0	14	19	28	0	33	57	5	0	21	64	4	0	302	
4:50 PM	40	10	22	0	21	12	27	0	43	52	3	0	19	57	6	0	312	
4:55 PM	24	7	18	0	16	17	31	0	34	66	10	0	19	66	9	0	317	3822
5:00 PM	32	7	25	1	18	16	17	0	27	56	8	0	20	59	6	0	292	3813
5:05 PM	33	7	35	0	19	6	37	0	17	65	1	0	22	54	8	0	304	3807
5:10 PM	26	10	25	0	10	14	38	1	42	74	8	0	27	40	9	0	324	3814
5:15 PM	34	7	14	0	14	7	28	0	38	65	9	0	23	57	9	0	305	3807
5:20 PM	19	9	19	0	18	12	17	0	48	85	9	0	27	67	8	0	338	3808
5:25 PM	27	5	21	0	11	14	24	0	29	90	14	0	21	63	4	0	323	3796
5:30 PM	28	10	19	0	23	20	25	0	48	67	9	0	26	68	13	0	356	3809
5:35 PM	48	9	19	0	26	7	29	0	34	67	11	0	21	72	6	0	347	3818
5:40 PM	39	15	21	0	22	15	35	0	37	59	5	0	19	68	10	0	345	3865
5:45 PM	35	11	28	0	13	8	29	0	34	76	8	0	21	37	5	0	303	3866
5:50 PM	20	5	24	0	11	28	30	0	39	61	5	0	37	39	8	0	307	3861
5:55 PM	33	12	21	0	11	11	134	0	46	50	10	0	25	64	3	0	420	3964
Peak 15-Min Flowrates	Northbound				Southbound				Eastbound				Westbound				Total	
All Vehicles	452	136	236	0	284	168	356	0	476	772	100	0	264	832	116	0	4192	
Heavy Trucks	4	0	0		4	4	4		8	16	0		0	20	0		60	
Pedestrians		4					0			0				0			4	
Bicycles																		
Railroad																		
Stopped Buses																		

Comments:

SOURCE: Quality Counts, LLC (<http://www.qualitycounts.net>)