

LOCATION: NE 112th Ave -- NE 39th St
CITY/STATE: Vancouver, WA

QC JOB #: 10310920
DATE: 12/11/2007

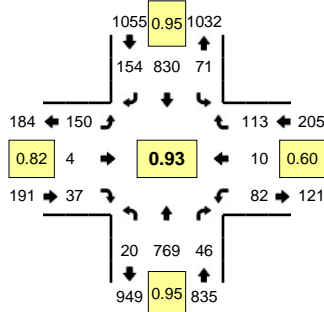

Peak-Hour: 4:35 PM -- 5:35 PM
Peak 15-Min: 5:00 PM -- 5:15 PM

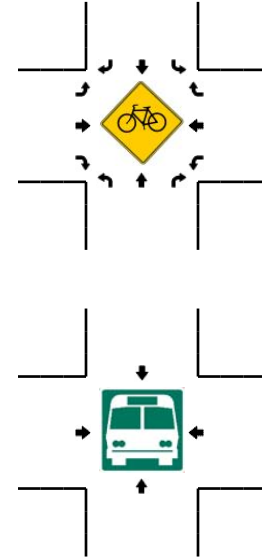
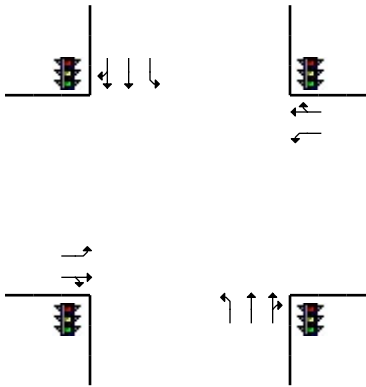
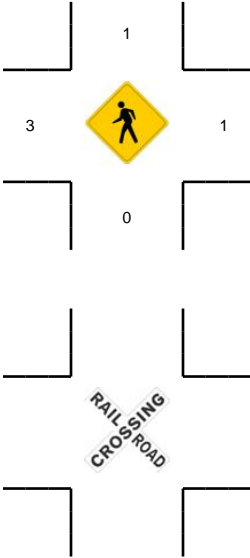
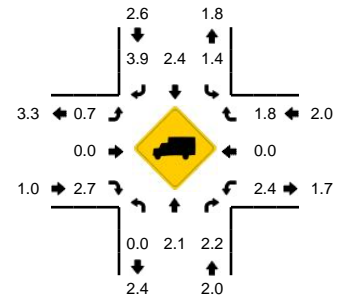

5-Min Count Period Beginning At	NE 112th Ave (Northbound)				NE 112th Ave (Southbound)				NE 39th St (Eastbound)				NE 39th St (Westbound)				Total	Hourly Totals
	Left	Thru	Right	U	Left	Thru	Right	U	Left	Thru	Right	U	Left	Thru	Right	U		
4:00 PM	3	77	1	0	0	77	10	0	4	1	2	0	4	0	4	0	183	
4:05 PM	2	78	0	0	3	52	16	0	6	0	2	0	3	0	4	0	166	
4:10 PM	1	73	1	0	0	74	15	0	20	0	0	0	2	1	6	0	193	
4:15 PM	2	62	1	0	0	52	14	0	10	0	3	0	4	0	8	0	156	
4:20 PM	3	54	1	0	2	69	11	0	18	0	2	0	2	0	3	0	165	
4:25 PM	3	71	1	0	0	57	13	0	10	0	0	0	3	0	1	0	159	
4:30 PM	4	63	1	0	3	64	8	0	17	0	4	0	5	0	5	0	174	
4:35 PM	1	74	2	0	4	63	10	0	12	0	4	0	9	0	8	0	187	
4:40 PM	1	81	0	0	1	78	8	0	12	0	3	0	2	1	8	0	195	
4:45 PM	1	64	3	0	3	85	9	0	15	0	4	0	8	1	7	0	200	
4:50 PM	2	61	1	0	8	51	18	0	11	0	5	0	4	0	10	0	171	
4:55 PM	2	55	7	0	3	49	18	0	13	0	2	0	6	0	6	0	161	2110
5:00 PM	4	76	4	0	8	73	12	0	18	1	1	0	3	0	8	0	208	2135
5:05 PM	3	61	1	0	4	76	13	0	14	0	7	0	8	0	16	0	203	2172
5:10 PM	2	47	4	0	3	80	12	0	17	1	5	0	15	3	15	0	204	2183
5:15 PM	2	58	6	0	8	71	15	0	12	0	2	0	9	3	18	0	204	2231
5:20 PM	2	78	9	0	10	71	12	0	9	1	1	0	6	0	7	0	206	2272
5:25 PM	0	65	3	0	12	52	13	0	6	0	2	0	6	1	4	0	164	2277
5:30 PM	0	49	6	0	7	81	14	0	11	1	1	0	6	1	6	0	183	2286
5:35 PM	2	65	7	0	14	66	9	0	6	3	2	0	6	0	5	0	185	2284
5:40 PM	1	62	6	0	7	66	10	0	9	0	4	0	7	1	5	0	178	2267
5:45 PM	1	42	2	0	3	66	8	0	12	1	2	0	3	0	7	0	147	2214
5:50 PM	1	68	2	0	0	72	16	0	8	2	1	0	3	0	10	0	183	2226
5:55 PM	0	39	3	0	1	56	7	0	8	0	0	0	9	0	18	0	141	2206
Peak 15-Min Flowrates	Northbound				Southbound				Eastbound				Westbound				Total	
All Vehicles	36	736	36	0	60	916	148	0	196	8	52	0	104	12	156	0	2460	
Heavy Trucks	0	20	0	0	0	20	8	0	4	0	4	0	0	0	0	0	56	
Pedestrians		0				0				8				0			8	
Bicycles																		
Railroad																		
Stopped Buses																		

Comments: