

LOCATION: NE 138th Ave -- NE 39th St
CITY/STATE: Vancouver, WA

QC JOB #: 10310914
DATE: 12/11/2007

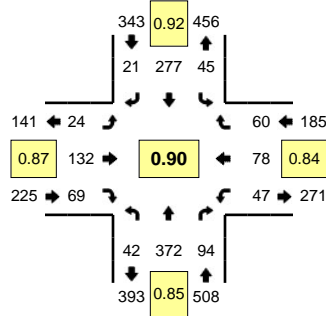

Peak-Hour: 4:00 PM -- 5:00 PM
Peak 15-Min: 4:05 PM -- 4:20 PM

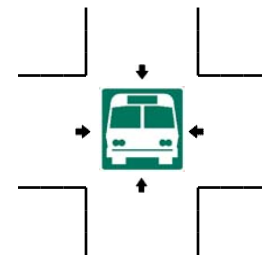
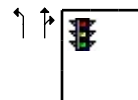
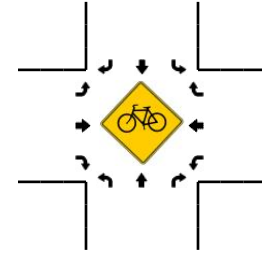
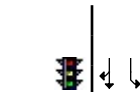
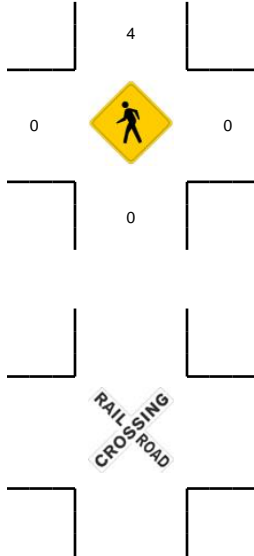
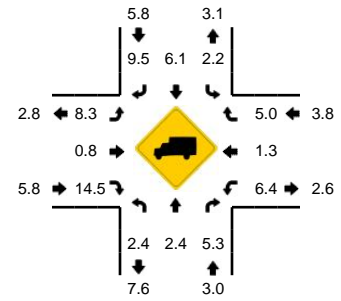

RAILROAD
CROSSING

5-Min Count Period Beginning At	NE 138th Ave (Northbound)				NE 138th Ave (Southbound)				NE 39th St (Eastbound)				NE 39th St (Westbound)				Total	Hourly Totals
	Left	Thru	Right	U	Left	Thru	Right	U	Left	Thru	Right	U	Left	Thru	Right	U		
4:00 PM	0	29	12	0	1	19	4	0	3	7	11	0	5	4	5	0	100	
4:05 PM	2	26	2	0	3	33	2	0	1	10	7	0	4	9	7	0	106	
4:10 PM	4	35	5	0	4	29	0	0	5	7	10	0	8	8	9	0	124	
4:15 PM	7	27	14	0	5	29	2	0	1	12	10	0	3	7	2	0	119	
4:20 PM	2	22	2	0	3	18	1	0	2	6	9	0	2	3	4	0	74	
4:25 PM	5	38	5	0	6	21	0	0	2	14	2	0	2	7	7	0	109	
4:30 PM	2	40	12	0	3	19	3	0	0	8	4	0	5	8	6	0	110	
4:35 PM	6	33	9	0	3	16	0	0	4	14	2	0	2	7	1	0	97	
4:40 PM	4	25	6	0	8	27	4	0	1	19	3	0	4	8	5	0	114	
4:45 PM	3	33	12	0	6	24	2	0	1	18	3	0	5	5	4	0	116	
4:50 PM	3	32	7	0	2	19	0	0	3	6	4	0	1	6	4	0	87	
4:55 PM	4	32	8	0	1	23	3	0	1	11	4	0	6	6	6	0	105	1261
5:00 PM	3	27	11	0	6	19	0	0	0	9	2	0	3	6	3	0	89	1250
5:05 PM	6	9	0	0	9	25	5	0	3	6	4	0	6	9	0	0	82	1226
5:10 PM	5	31	11	0	3	20	2	0	2	10	3	0	4	9	5	0	105	1207
5:15 PM	2	38	7	0	3	18	3	0	2	12	4	0	3	14	5	0	111	1199
5:20 PM	2	30	10	0	6	23	1	0	1	12	4	0	8	7	5	0	109	1234
5:25 PM	5	31	9	0	2	26	3	0	3	10	6	0	5	11	3	0	114	1239
5:30 PM	1	29	9	0	8	27	0	0	2	15	7	0	3	4	7	0	112	1241
5:35 PM	3	22	8	0	5	19	2	0	0	8	6	0	4	5	4	0	86	1230
5:40 PM	1	27	12	0	4	28	4	0	0	17	2	0	5	11	9	0	120	1236
5:45 PM	2	21	9	0	10	18	4	0	2	11	1	0	5	14	6	0	103	1223
5:50 PM	2	29	8	0	4	16	0	0	0	12	4	0	6	3	2	0	86	1222
5:55 PM	1	25	4	0	8	23	2	0	2	11	7	0	2	10	2	0	97	1214
Peak 15-Min Flowrates	Northbound				Southbound				Eastbound				Westbound				Total	
All Vehicles	52	352	84	0	48	364	16	0	28	116	108	0	60	96	72	0	1396	
Heavy Trucks	4	8	4		0	28	4		4	0	12		0	0	4		68	
Pedestrians	0				0				0				0				0	
Bicycles																		
Railroad																		
Stopped Buses																		

Comments: