

Interval 60 Min. 15 Min.
 2 Tube Classification
 Lane No. 1 2
 1 Channel Tube A+B
 2 Channel Tube A, B
 Direction Channel A _____
 Direction Channel B _____
 Module No. 21394

Counter No. 5046 Count ID HPMS
 SR 501 RRT _____ MP 0.61
 Leg 1 Direction WB OSID _____

Station Description - ON SR501 E/O Franklin Street

Date	Day	Time	Comments
6/9/03	2	1203	Manual A 11 B Counter A 11 B Set o.k. JM/GH 6.4
6/10	3	0802	Manual A 39 B Counter A 37 B SP=2 check o.k. JM/GH 6.4
6/11	4	1131	Manual A 50 B Counter A 50 B check o.k. JM/GH 6.4
6/12	5	1146	Manual A 36 B Counter A 36 B check o.k. JM/GH 6.4
6/13	6	0722	Manual A 1 B Counter A 1 B PIU o.k. JM/GH 6.4

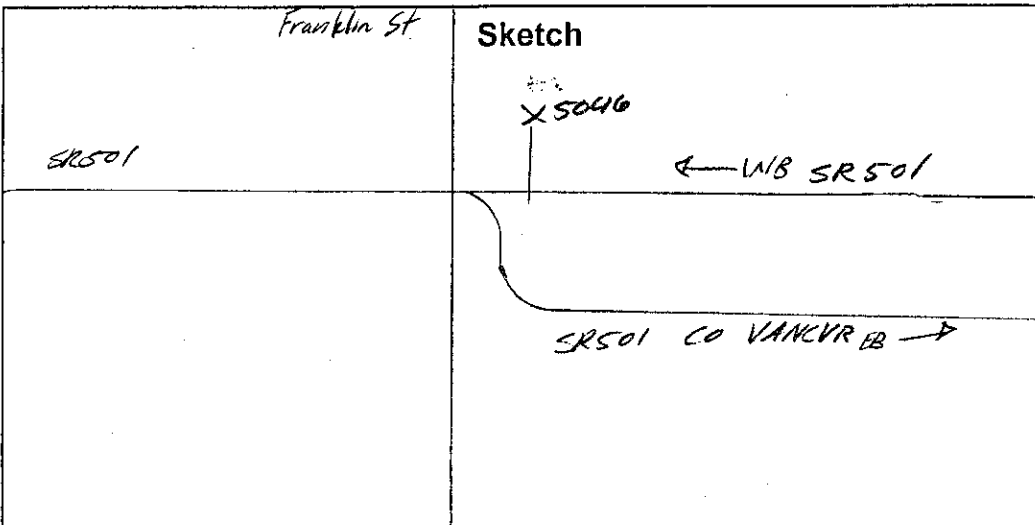

J. Mills / G. Heathscott
Field Person

SR 501 MP 000.61 OFF SYSTEM ID. LEG 1 DIRECTION OF TRAFFIC WESTBOUND LANE ALL OF
 COUNT IDENTIFIER HPMS COUNTER NUMBER 005046 DESCRIPTION: ON SR 501 E/O FRANKLIN ST

06/09/03	MONDAY	AM HOURS												PM HOURS												DAILY TOTAL
		1	2	3	4	5	6	7	8	9	10	11	12	1	2	3	4	5	6	7	8	9	10	11	12	
00-15	12	1	2	3	4	5	6	7	8	9	10	11	12	1	2	3	4	5	6	7	8	9	10	11	12	32
15-30	11	2	3	4	5	6	7	8	9	10	11	12	1	2	3	4	5	6	7	8	9	10	11	12	21	21
30-45	6	3	4	5	6	7	8	9	10	11	12	1	2	3	4	5	6	7	8	9	10	11	12	15	15	15
45-00	10	5	8	15	31	74	133	166	126	104	129	135	133	105	108	105	108	105	72	58	37	41	26	22	18	11
HOUR																										
TOT	39	15	26	52	63	176	402	515	556	458	427	469	472	617	492	436	398	349	254	163	156	142	103	86	6866	

AM PEAK HOUR 0000 TO 0000 VOLUME 0
 PM PEAK HOUR 1230 TO 0130 VOLUME 593
 AM TOTAL 3453
 PM TOTAL 0

06/10/03	TUESDAY	AM HOURS												PM HOURS												DAILY TOTAL
		1	2	3	4	5	6	7	8	9	10	11	12	1	2	3	4	5	6	7	8	9	10	11	12	
00-15	12	1	2	3	4	5	6	7	8	9	10	11	12	1	2	3	4	5	6	7	8	9	10	11	12	23
15-30	11	5	3	6	17	24	61	125	121	102	106	122	103	152	94	146	94	116	53	49	42	46	26	26	23	19
30-45	10	5	6	3	8	34	107	108	123	86	101	108	109	111	147	102	103	95	53	35	31	31	36	19	9	9
45-00	8	5	8	4	7	35	111	119	115	90	102	105	151	118	117	114	99	79	57	35	46	38	26	17	17	
HOUR																										
TOT	34	17	25	23	53	148	424	508	496	398	439	466	514	505	480	466	389	385	202	167	158	163	106	68	6634	

AM PEAK HOUR 0730 TO 0830 VOLUME 519
 PM PEAK HOUR 1230 TO 0130 VOLUME 565
 AM TOTAL 3031
 PM TOTAL 3603

06/11/03	WEDNESDAY	AM HOURS												PM HOURS												DAILY TOTAL
		1	2	3	4	5	6	7	8	9	10	11	12	1	2	3	4	5	6	7	8	9	10	11	12	
00-15	12	1	2	3	4	5	6	7	8	9	10	11	12	1	2	3	4	5	6	7	8	9	10	11	12	28
15-30	11	5	9	16	9	16	49	135	190	134	121	96	120	166	132	111	110	109	74	40	40	34	29	28	23	23
30-45	6	2	4	7	10	28	97	93	120	98	100	119	115	166	116	111	103	76	66	47	35	49	22	17	17	
45-00	10	3	5	14	13	58	123	121	120	100	102	125	102	152	139	106	80	92	56	39	40	33	30	17	17	
HOUR																										
TOT	39	15	26	52	63	176	402	515	556	458	427	469	472	617	492	436	398	349	254	163	156	142	103	86	6866	

AM PEAK HOUR 0730 TO 0830 VOLUME 597
 PM PEAK HOUR 1245 TO 0145 VOLUME 619
 AM TOTAL 3198
 PM TOTAL 3668

STATE OF WASHINGTON - DEPARTMENT OF TRANSPORTATION
TRIP SYSTEM
15 MINUTE TRAFFIC COUNT SUMMARY

SR 501 MP 000.61 OFF SYSTEM ID. LEG 1 DIRECTION OF TRAFFIC WESTBOUND LANE ALL OF

COUNT IDENTIFIER HPMS COUNTER NUMBER 005046 DESCRIPTION: ON SR 501 E/O FRANKLIN ST

06/12/03	THURSDAY	AM HOURS												PM HOURS												DAILY TOTAL
12	1	2	3	4	5	6	7	8	9	10	11	12	1	2	3	4	5	6	7	8	9	10	11	12		
4	10	3	10	10	15	69	118	132	117	97	112	134	154	151	121	106	106	58	53	34	36	28	19			
15	6	11	8	11	23	99	122	159	105	112	149	130	172	138	138	93	78	74	45	35	35	30	16			
30-45	14	3	7	9	13	59	108	135	105	117	101	120	140	131	119	72	66	66	39	37	30	27				
45-00	12	9	4	20	24	60	161	132	106	100	121	155	143	149	106	119	67	56	43	39	38	21				
TOT	45	28	25	47	58	157	437	530	558	433	426	483	539	609	569	484	413	323	254	180	143	139	99	83	7062	

AM PEAK HOUR 0745 TO 0845 VOLUME 616
PM PEAK HOUR 1245 TO 0145 VOLUME 621

06/13/03	FRIDAY	AM HOURS												PM HOURS												DAILY TOTAL
12	1	2	3	4	5	6	7	8	9	10	11	12	1	2	3	4	5	6	7	8	9	10	11	12		
4	13	6	6	3	10	24	53	116																		
15-30	10	6	11	6	15	28	95																			
30-45	12	9	2	16	10	37	101																			
45-00	5	3	5	9	21	55	140																			
TOT	31	31	24	34	56	144	389	116																		825

AM PEAK HOUR 0615 TO 0715 VOLUME 452
PM PEAK HOUR 0000 TO 0000 VOLUME 0

06/09/03 THRU 06/13/03 TOTAL HOURS FOR COUNT 90

3 DAYS AVG WEEKDAY VOL 6854 X SEASONAL ADJ. FACTOR 0.9000 = 6169 X AXLE CORR FACTOR 0.9455 = ESTIMATED AVG DAILY TRAFFIC 5833

PEAK HOUR PERCENTAGES: K = 9.06 D = 100.00
PEAK HOUR LOCATION : VOLUME = 621 DATE: 06/12/03 TIME: 12:45 PM



Interval 60 Min. 15 Min.
 2 Tube Classification
 Lane No. 1 2
 1 Channel Tube A+B
 2 Channel Tube A, B
 Direction Channel A _____
 Direction Channel B _____
 Module No. 15226

Counter No. 5019 Count ID HPMS
 SR 501 RRT _____ MP 0.61
 Leg 2 Direction WB OSID _____

Station Description - ON SRS01 w/o Franklin Street

Date	Day	Time	Comments
6/9/03	2	1412	Manual A <u>5</u> B _____ Counter A <u>5</u> B _____ <i>Set o.k. JM/GH 6.4</i>
6/10	3	0809	Manual A <u>64</u> B _____ Counter A <u>64</u> B _____ <i>Double counting about 1 every 12 vehicles adjusted tube, added extension working fine check o.k. JM/GH 6.4</i>
6/11	4	1138	Manual A <u>24</u> B _____ Counter A <u>24</u> B _____ <i>check o.k. JM/GH 6.3</i>
6/12	5	1153	Manual A <u>42</u> B _____ Counter A <u>42</u> B _____ <i>check o.k. JM/GH 6.3</i>
6/13	6	0725	Manual A <u>1</u> B _____ Counter A <u>1</u> B _____ <i>Plu o.k. JM/GH 6.2</i>

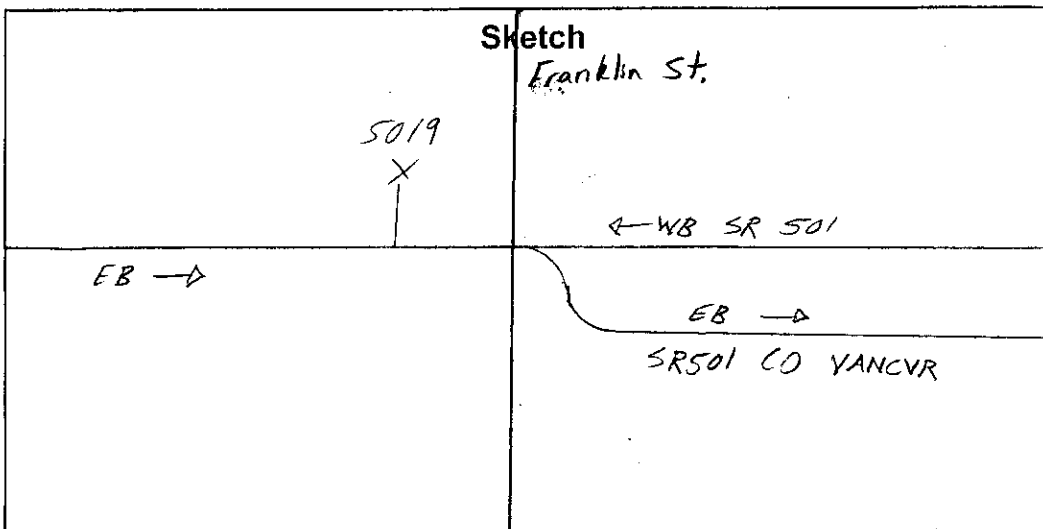

J. Mills / G. Heathscott
Field Person

Interval 60 Min. 15 Min.
 2 Tube Classification
 Lane No. 1 2
 1 Channel Tube A+B
 2 Channel Tube A, B
 Direction Channel A _____
 Direction Channel B _____
 Module No. 21422

Counter No. 5077 Count ID HPMS
 SR 501 RRT _____ MP 0.61
 Leg 2 Direction EB OSID _____

Station Description - ON SR501 W/O Franklin Street

Date	Day	Time	Comments
6/9/03	2	1420	Manual A <u>2</u> B _____ Counter A <u>2</u> B _____ <i>set ok. JM/GH 6.5</i>
6/10	3	0944	Manual A <u>25</u> B _____ Counter A <u>25</u> B _____ <i>check ok. JM/GH 6.5</i>
6/11	4	1145	Manual A <u>57</u> B _____ Counter A <u>57</u> B _____ <i>check ok. JM/GH 6.5</i>
6/12	5	1255	Manual A <u>32</u> B _____ Counter A <u>32</u> B _____ <i>check ok. JM/GH 6.5</i>
6/13	6	0810	Manual A <u>2</u> B _____ Counter A <u>2</u> B _____ <i>PU ok. JM/GH 6.6</i>

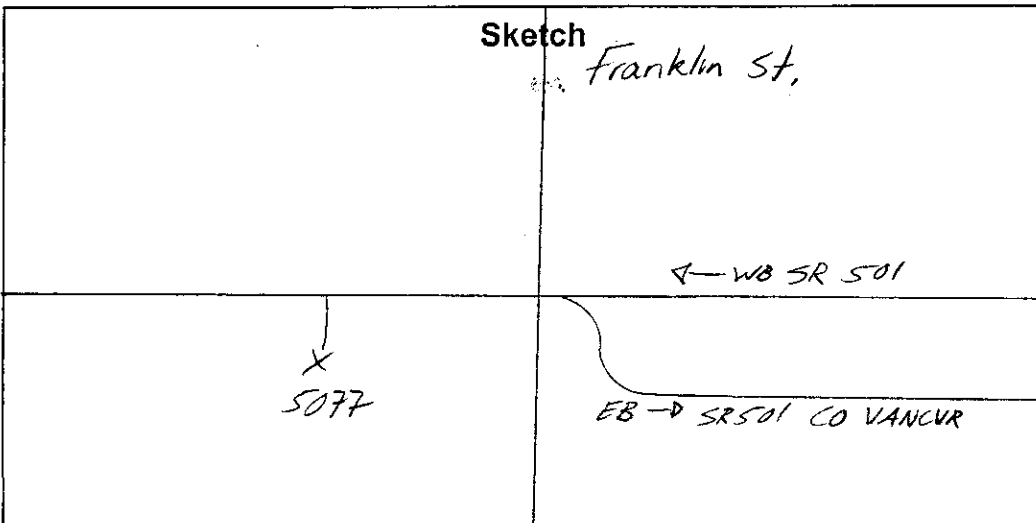

J. Mills / G. Heathscott
Field Person

STATE OF WASHINGTON - DEPARTMENT OF TRANSPORTATION
TRIP SYSTEM
15 MINUTE TRAFFIC COUNT SUMMARY

SR 501 MP 000.61 OFF SYSTEM ID. LEG 2 DIRECTION OF TRAFFIC WESTBOUND LANE ALL OF
COUNT IDENTIFIER HPMS COUNTER NUMBER 005019 DESCRIPTION: ON SR 501 W/O FRANKLIN ST

06/09/03 MONDAY	12	1	2	3	4	5	6	7	8	9	10	11	12	TOTAL
AM HOURS	1	2	3	4	5	6	7	8	9	10	11	12		
PM HOURS														
TOT	12	1	2	3	4	5	6	7	8	9	10	11	12	2598

00-15	15-30	30-45	45-00	TOT
140	112	152	143	407
97	80	103	126	514
132	95	96	86	409
73	65	55	74	267
42	53	35	33	163
38	58	29	33	158
37	26	33	15	111
26	20	17	17	81
31	23	17	11	82
31	23	17	11	82

06/10/03 TUESDAY	12	1	2	3	4	5	6	7	8	9	10	11	12	TOTAL
AM HOURS	1	2	3	4	5	6	7	8	9	10	11	12		
PM HOURS														
TOT	12	1	2	3	4	5	6	7	8	9	10	11	12	5165

00-15	15-30	30-45	45-00	TOT
102	39	67	83	293
68	56	67	102	343
78	89	67	109	380
105	73	79	123	348
119	86	98	87	388
66	77	96	96	363
110	82	80	79	351
73	61	83	91	308
84	95	52	96	327
42	45	38	26	151
36	31	34	37	138
33	15	32	33	113
33	20	29	37	119
21	31	14	11	77
22	11	6	10	49
22	11	6	10	49

AM PEAK HOUR 0615 TO 0715 VOLUME 460
PM PEAK HOUR 0215 TO 0315 VOLUME 407
AM TOTAL 2433
PM TOTAL 2732

06/11/03 WEDNESDAY	12	1	2	3	4	5	6	7	8	9	10	11	12	TOTAL
AM HOURS	1	2	3	4	5	6	7	8	9	10	11	12		
PM HOURS														
TOT	12	1	2	3	4	5	6	7	8	9	10	11	12	2952

AM PEAK HOUR 0615 TO 0715 VOLUME 385
PM PEAK HOUR 1200 TO 0100 VOLUME 221
AM TOTAL 2284
PM TOTAL 568

SR 501 MP 000.61 OFF SYSTEM ID. LEG 2 DIRECTION OF TRAFFIC WESTBOUND LANE ALL OF

COUNT IDENTIFIER HPMS COUNTER NUMBER 005019 DESCRIPTION: ON SR 501 W/O FRANKLIN ST

06/12/03	THURSDAY	AM HOURS												PM HOURS	DAILY TOTAL										
		1	2	3	4	5	6	7	8	9	10	11	12												
12	1	2	3	4	5	6	7	8	9	10	11	12	1	2	3	4	5	6	7	8	9	10	11	12	
00-15													1												
15-30													94												
30-45													110												
45-00													93												
HOUR													51X												
TOT													52												

AM PEAK HOUR 1100 TO 1200 VOLUME 52
PM PEAK HOUR 0115 TO 0215 VOLUME 454

06/13/03	FRIDAY	AM HOURS												PM HOURS	DAILY TOTAL										
		1	2	3	4	5	6	7	8	9	10	11	12												
12	1	2	3	4	5	6	7	8	9	10	11	12	1	2	3	4	5	6	7	8	9	10	11	12	
00-15																									
15-30																									
30-45																									
45-00																									
HOUR																									
TOT																									

AM PEAK HOUR 0615 TO 0715 VOLUME 353
PM PEAK HOUR 0000 TO 0000 VOLUME 0

06/09/03 THRU 06/13/03 TOTAL HOURS FOR COUNT 79
1 DAYS 5016 FACTOR GROUP GR-02 4514 FACTOR GROUP A380 4268
AVG WEEKDAY VOL 5085 X SEASONAL ADJ. FACTOR 0.9000 = 4577 X AXLE CORR FACTOR 0.9455 = ESTIMATED AVG DAILY TRAFFIC 4328

SR 501 MP 000.61 OFF SYSTEM ID. LEG 2 DIRECTION OF TRAFFIC EASTBOUND LANE ALL OF
 COUNT IDENTIFIER HPMS COUNTER NUMBER 005077 DESCRIPTION: ON SR 501 W/O FRANKLIN ST

06/09/03	MONDAY	AM HOURS												PM HOURS												DAILY TOTAL
		1	2	3	4	5	6	7	8	9	10	11	12	1	2	3	4	5	6	7	8	9	10	11	12	
12	1	2	3	4	5	6	7	8	9	10	11	12	1	2	3	4	5	6	7	8	9	10	11	12	166	
1	2	3	4	5	6	7	8	9	10	11	12	1	2	3	4	5	6	7	8	9	10	11	12	138		
																									102	
																									240	
																									488	
																									534	
																									438	
																									175	
																									97	
																									114	
																									74	
																									62	
																									60	
																									2282	
																									0	
																									2282	

AM PEAK HOUR 0000 TO 0000 VOLUME 0
 PM PEAK HOUR 0430 TO 0530 VOLUME 567

06/10/03	TUESDAY	AM HOURS												PM HOURS												DAILY TOTAL
		1	2	3	4	5	6	7	8	9	10	11	12	1	2	3	4	5	6	7	8	9	10	11	12	
12	1	2	3	4	5	6	7	8	9	10	11	12	1	2	3	4	5	6	7	8	9	10	11	12	327	
1	2	3	4	5	6	7	8	9	10	11	12	1	2	3	4	5	6	7	8	9	10	11	12	397		
																									350	
																									413	
																									448	
																									460	
																									385	
																									371	
																									478	
																									452	
																									446	
																									194	
																									134	
																									112	
																									100	
																									87	
																									56	
																									5854	

AM PEAK HOUR 0715 TO 0815 VOLUME 471
 PM PEAK HOUR 0430 TO 0530 VOLUME 497

06/11/03	WEDNESDAY	AM HOURS												PM HOURS												DAILY TOTAL
		1	2	3	4	5	6	7	8	9	10	11	12	1	2	3	4	5	6	7	8	9	10	11	12	
12	1	2	3	4	5	6	7	8	9	10	11	12	1	2	3	4	5	6	7	8	9	10	11	12	527	
1	2	3	4	5	6	7	8	9	10	11	12	1	2	3	4	5	6	7	8	9	10	11	12	386		
																									379	
																									377	
																									458	
																									428	
																									405	
																									414	
																									426	
																									466	
																									445	
																									223	
																									124	
																									127	
																									102	
																									75	
																									56	
																									5880	

AM PEAK HOUR 0715 TO 0815 VOLUME 485
 PM PEAK HOUR 0430 TO 0530 VOLUME 527

SR 501 MP 000.61 OFF SYSTEM ID. LEG 2 DIRECTION OF TRAFFIC EASTBOUND LANE ALL OF

COUNT IDENTIFIER HPMS COUNTER NUMBER 005077 DESCRIPTION: ON SR 501 W/O FRANKLIN ST

06/12/03	THURSDAY	AM HOURS												PM HOURS												DAILY TOTAL
		1	2	3	4	5	6	7	8	9	10	11	12	1	2	3	4	5	6	7	8	9	10	11	12	
12	1	2	3	4	5	6	7	8	9	10	11	12	1	2	3	4	5	6	7	8	9	10	11	12	983	
1	2	3	4	5	6	7	8	9	10	11	12	1	2	3	4	5	6	7	8	9	10	11	12	983		
00-15	12	11	3	4	9	29	48	87	93	89	105	116	138	76	88	110	137	182	72	34	22	25	25	9		
15-30	8	4	4	6	22	43	55	107	90	86	84	104	119	96	115	102	114	129	40	38	27	23	18			
30-45	6	8	5	8	12	47	59	125	104	81	82	107	121	98	123	153	152	104	45	35	25	21	13			
45-00	4	8	5	5	18	41	79	124	92	82	89	124	102	102	82	133	130	74	54	41	19	18	8			
TOT	30	31	17	23	61	160	241	443	379	338	360	451	480	372	408	498	533	489	211	148	93	87	98	48		
									AM PEAK HOUR 1100 TO 1200 VOLUME							451					AM TOTAL		2534			
									PM PEAK HOUR 0430 TO 0530 VOLUME							593					PM TOTAL		3465			

06/13/03	FRIDAY	AM HOURS												PM HOURS												DAILY TOTAL
		1	2	3	4	5	6	7	8	9	10	11	12	1	2	3	4	5	6	7	8	9	10	11	12	
12	1	2	3	4	5	6	7	8	9	10	11	12	1	2	3	4	5	6	7	8	9	10	11	12	983	
1	2	3	4	5	6	7	8	9	10	11	12	1	2	3	4	5	6	7	8	9	10	11	12	983		
00-15	8	11	3	5	12	25	39	98																		
15-30	9	3	10	4	13	52	50	102																		
30-45	2	8	7	3	9	30	60	101																		
45-00	7	13	16	16	18	46	85	134																		
TOT	26	35	20	28	52	153	234	435																		
									AM PEAK HOUR 0700 TO 0800 VOLUME							435					AM TOTAL		983			
									PM PEAK HOUR 0000 TO 0000 VOLUME							0					PM TOTAL		0			

06/09/03 THRU 06/13/03 TOTAL HOURS FOR COUNT 89

3 DAYS AVG WEEKDAY VOL 5911 X SEASONAL ADJ. FACTOR 0.9000 = 5320 X AXLE CORR FACTOR 0.9455 = ESTIMATED AVG DAILY TRAFFIC 5030

FACTOR GROUP GR-02

FACTOR GROUP A380

SR 501 MP 000.61 OFF SYSTEM ID. LEG 2 DIRECTION OF TRAFFIC BOTH WAYS LANE ALL OF

COUNT IDENTIFIER HPMS COUNTER NUMBER 005077 DESCRIPTION: ON SR 501 W/O FRANKLIN ST

06/12/03 THURSDAY	AM HOURS												PM HOURS	DAILY TOTAL															
	1	2	3	4	5	6	7	8	9	10	11	12																	
12	1	2	3	4	5	6	7	8	9	10	11	12	94	89	105	116	232	184	208	200	206	274	120	76	50	55	45	43	22
1	2	3	4	5	6	7	8	9	10	11	12	90	86	84	105	229	219	198	198	190	209	209	95	75	55	55	45	30	30
												105	81	82	107	214	206	221	249	225	157	100	65	54	41	32	33	33	
												45-00	82	89	175	203	205	200	217	217	217	132	96	81	50	50	42	28	28
TOT												382	338	360	503	878	814	852	864	838	772	411	297	209	191	163	113	7985	
												AM PEAK HOUR 0615 TO 0715 VOLUME	PM PEAK HOUR 0430 TO 0530 VOLUME	503	925														

06/13/03 FRIDAY	AM HOURS												PM HOURS	DAILY TOTAL															
	1	2	3	4	5	6	7	8	9	10	11	12																	
12	1	2	3	4	5	6	7	8	9	10	11	12	00-15	12	23	10	10	22	44	90	178								
1	2	3	4	5	6	7	8	9	10	11	12	15-30	15	8	19	8	26	78	125										
												30-45	15	14	9	16	18	59	138										
												45-00	12	15	2	26	32	94	205										
TOT	54	60	40	60	98	275	558	178					AM PEAK HOUR 0615 TO 0715 VOLUME	646	0														
												PM PEAK HOUR 0000 TO 0000 VOLUME	0																
												AM TOTAL	1323	0															

06/09/03 THRU 06/13/03 TOTAL HOURS FOR COUNT 79

1 DAY W 10927 FACTOR GROUP GR-02 9934 FACTOR GROUP A380 9298
 3 2 DAYS EB 10951 X SEASONAL ADJ. FACTOR 0.9000 = 9856 X AXLE CORR FACTOR 0.9455 = ESTIMATED AVG DAILY TRAFFIC 9319

AVG WEEKDAY VOL 10951 X SEASONAL ADJ. FACTOR 0.9000 = 9856 X AXLE CORR FACTOR 0.9455 = ESTIMATED AVG DAILY TRAFFIC 9319

PEAK HOUR PERCENTAGES: K = 9.34 D = 55.43
 PEAK HOUR LOCATION : VOLUME = 1023 DATE: 06/09/03 TIME: 04:30 PM

06/12/03 925

NOTE: ONE DAY WB



Interval 60 Min. 15 Min.
 2 Tube Classification
 Lane No. 1 2
 1 Channel Tube A+B
 2 Channel Tube A, B
 Direction Channel A _____
 Direction Channel B _____
 Module No. 21426

Counter No. 5107 Count ID HPMS
 SR 501 RRT CO VANCVR MP 0.61
 Leg 2 Direction EB OSID _____

Station Description - ON SR501 CO VANCVR E/O Franklin Street
ON SR 501 COUPLET (COVANCVR) E/O FRANKLIN ST

Date	Day	Time	Comments
6/9/03	2	1209	Manual A 18 B Counter A 18 B set o.k. JMIGH 6.4
6/10	3	0951	Manual A 26 B Counter A 26 B check o.k. JMIGH 6.4
6/11	4	1151	Manual A 52 B Counter A 52 B check o.k. JMIGH 6.3
6/12	5	1302	Manual A 30 B Counter A 30 B check o.k. JMIGH 6.3
6/13	6	0814	Manual A 2 B Counter A 2 B PIU o.k. JMIGH 6.4

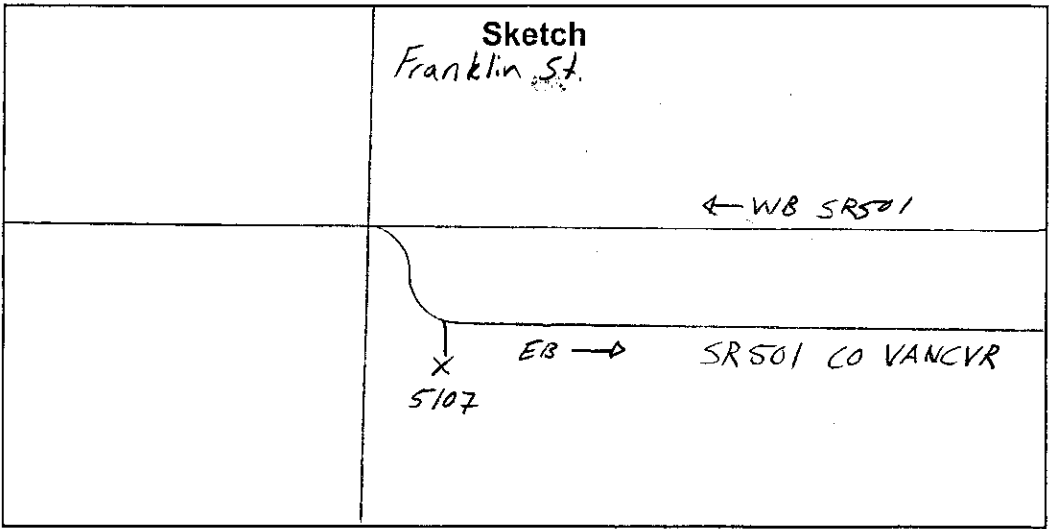

J. Mills / G. Heathscott
Field Person

SR 501 COVANCVR MP 000.61 OFF SYSTEM ID. LEG 2 DIRECTION OF TRAFFIC EASTBOUND LANE ALL OF

COUNT IDENTIFIER HPMS COUNTER NUMBER 005107 DESCRIPTION: ON SR 501 COUPLETT (COVANCVR) E/O FRANKLIN ST

06/12/03	THURSDAY	AM HOURS												PM HOURS												DAILY TOTAL
		1	2	3	4	5	6	7	8	9	10	11	12	1	2	3	4	5	6	7	8	9	10	11	12	
12	1	2	3	4	5	6	7	8	9	10	11	12	1	2	3	4	5	6	7	8	9	10	11	12	1085	
1	2	3	4	5	6	7	8	9	10	11	12	1	2	3	4	5	6	7	8	9	10	11	12	1085		
13	16	3	8	9	30	57	89	89	92	127	135	166	103	110	137	184	192	100	50	29	29	34	13			
15-30	11	4	7	22	43	54	111	119	107	104	148	150	112	142	129	152	166	49	47	47	30	29	21			
30-45	7	9	8	12	56	62	135	111	92	106	124	145	126	154	175	178	116	55	41	34	31	28	11			
45-00	8	13	6	18	45	90	125	114	110	108	138	121	120	112	151	174	86	67	42	31	28	24	13			
TOT	39	42	26	27	61	174	263	460	433	401	445	545	582	461	518	592	688	560	271	180	141	118	115	58		
									AM PEAK HOUR 1100 TO 1200 VOLUME 545												AM TOTAL 2916					
									PM PEAK HOUR 0430 TO 0530 VOLUME 710													PM TOTAL 4284				

06/13/03	FRIDAY	AM HOURS												PM HOURS												DAILY TOTAL
		1	2	3	4	5	6	7	8	9	10	11	12	1	2	3	4	5	6	7	8	9	10	11	12	
12	1	2	3	4	5	6	7	8	9	10	11	12	1	2	3	4	5	6	7	8	9	10	11	12	1085	
1	2	3	4	5	6	7	8	9	10	11	12	1	2	3	4	5	6	7	8	9	10	11	12	1085		
8	20	10	6	13	23	38	101																			
15-30	12	6	19	4	14	61	58	104																		
30-45	5	10	11	3	13	35	69	100																		
45-00	5	19	15	20	55	91	137																			
TOT	30	55	40	28	60	174	256	442																		
									AM PEAK HOUR 0700 TO 0800 VOLUME 442																	
									PM PEAK HOUR 0000 TO 0000 VOLUME 0																	

06/09/03 THRU 06/13/03 TOTAL HOURS FOR COUNT 91
 3 DAYS AVG WEEKDAY VOL 7099 X SEASONAL ADJ. FACTOR 0.9000 = 6389 X AXLE CORR FACTOR 0.9455 = ESTIMATED AVG DAILY TRAFFIC 6041
 PEAK HOUR PERCENTAGES: K = 10.00 D = 100.00
 PEAK HOUR LOCATION : VOLUME = 710 DATE: 06/12/03 TIME: 04:30 PM