



Interval  60 min.  15 min.  
 Binned(CL/SP)  Count(volume)  
 Lane No  1  2

Direction Channel 1 \_\_\_\_\_  
 Direction Channel 2 \_\_\_\_\_  
 Unique ID# \_\_\_\_\_

Counter No. 414632 Count ID HPMS  
 SR 501 RRT/RRQ \_\_\_\_\_ MP 0.61  
 Leg 2 Direction WB OSID \_\_\_\_\_

Station Description ON SR 501 W/O FRANKLIN ST

Date	Day	Time	Comments			
10-8-12	2	1042	Manual (1) 3 (2) _____ Counter (1) 3 (2)	Set Cntrs	OK	TWB/JDM 6.4
10-9-12	3	1104	Manual (1) 35 (2) _____ Counter (1) 35 (2)	Check Cntrs	OK	TWB/JDM 6.4
10-10-12	4	0750	Manual (1) 22 (2) _____ Counter (1) 22 (2)	Check Cntrs	OK	TWB/JDM 6.3
10-11-12	5	1023	Manual (1) 16 (2) _____ Counter (1) 16 (2)	Check Cntrs	OK	TWB/JDM 6.3
10-12-12	6	0751	Manual (1) 1 (2) _____ Counter (1) 1 (2)	P/U Cntrs	OK	TWB/JDM 6.3

Sketch

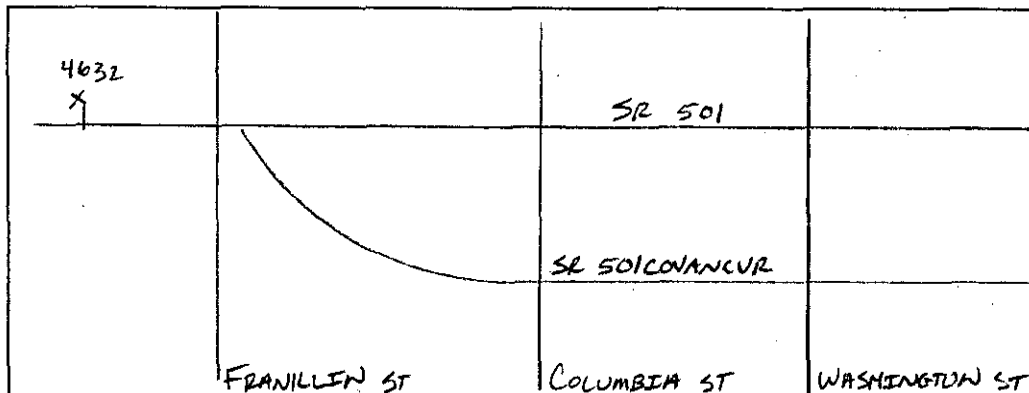

T. BRECKEL  
Field Person



TS

Interval  60 min.  15 min.  
 Binned(CL/SP)  Count(volume)  
 Lane No  1  2

Direction Channel 1 \_\_\_\_\_  
 Direction Channel 2 \_\_\_\_\_  
 Unique ID# \_\_\_\_\_

Counter No. 414644 Count ID HPMS  
 SR 501 RRT/RRQ MP 0.61  
 Leg 2 Direction EB OSID \_\_\_\_\_

Station Description \_ ON SR 501 W/O FRANKLIN ST

Date	Day	Time	Comments			
10-8-12	2	1044	Manual (1) 5 (2) _____ Counter (1) 5 (2)	Set Cntrs	OK	TWB/JDM 6.4
10-9-12	3	1104	Manual (1) 28 (2) _____ Counter (1) 27 (2)	Check Cntrs SP=1	OK	TWB/JDM 6.6
10-10-12	4	0750	Manual (1) 39 (2) _____ Counter (1) 39 (2)	Check Cntrs	OK	TWB/JDM 6.4
10-11-12	5	1023	Manual (1) 6 (2) _____ Counter (1) 6 (2)	Check Cntrs	OK	TWB/JDM 6.4
10-12-12	6	0752	Manual (1) 1 (2) _____ Counter (1) 1 (2)	P/U Cntrs	OK	TWB/JDM 6.4

Sketch

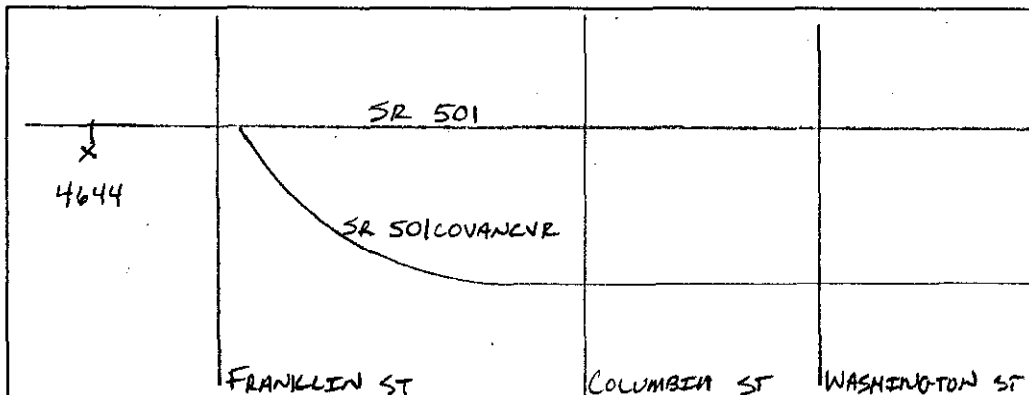

T. BRECKEL  
Field Person

SR 501 MP 000.61 OFF SYSTEM ID. LEG 2 DIRECTION OF TRAFFIC WESTBOUND LANE ALL OF

COUNT IDENTIFIER HPMS COUNTER NUMBER 414632 DESCRIPTION: ON SR 501 W/O FRANKLIN ST

10/08/12 MONDAY	AM HOURS	PM HOURS	AM TOTAL	PM TOTAL	DAILY TOTAL
12	1	2	105	306	411
1	2	3	89	376	465
2	3	4	105	382	487
3	4	5	89	392	481
4	5	6	105	294	399
5	6	7	89	305	394
6	7	8	105	256	361
7	8	9	89	151	240
8	9	10	105	108	213
9	10	11	89	100	189
10	11	12	105	76	181
11	12	1	89	116	205
12	1	2	105	49	154
TOT			105	3016	4111

AM PEAK HOUR 1045 TO 1145 VOLUME 322 AM TOTAL 411  
 PM PEAK HOUR 1230 TO 0130 VOLUME 397 PM TOTAL 2605

10/09/12 TUESDAY	AM HOURS	PM HOURS	AM TOTAL	PM TOTAL	DAILY TOTAL
12	1	2	41	30	71
1	2	3	30	20	50
2	3	4	41	70	111
3	4	5	30	215	245
4	5	6	41	375	416
5	6	7	30	406	436
6	7	8	41	412	453
7	8	9	30	397	427
8	9	10	41	345	386
9	10	11	30	354	384
10	11	12	41	422	463
11	12	1	30	414	444
12	1	2	41	400	441
TOT			41	362	403

AM PEAK HOUR 0730 TO 0830 VOLUME 440 AM TOTAL 2697  
 PM PEAK HOUR 1230 TO 0130 VOLUME 439 PM TOTAL 2834

10/10/12 WEDNESDAY	AM HOURS	PM HOURS	AM TOTAL	PM TOTAL	DAILY TOTAL
12	1	2	32	31	63
1	2	3	31	13	44
2	3	4	32	50	82
3	4	5	31	87	118
4	5	6	32	183	215
5	6	7	31	388	419
6	7	8	32	401	433
7	8	9	31	375	406
8	9	10	32	395	427
9	10	11	31	356	387
10	11	12	32	405	437
11	12	1	31	437	468
12	1	2	32	430	462
TOT			32	279	311

AM PEAK HOUR 0630 TO 0730 VOLUME 443 AM TOTAL 2665  
 PM PEAK HOUR 1230 TO 0130 VOLUME 452 PM TOTAL 2670

SR 501 MP 000.61 OFF SYSTEM ID. LEG 2 DIRECTION OF TRAFFIC WESTBOUND LANE ALL OF

COUNT IDENTIFIER HPMS COUNTER NUMBER 414632 DESCRIPTION: ON SR 501 W/O FRANKLIN ST

10/11/12 THURSDAY		AM HOURS												PM HOURS												DAILY TOTAL
12	1	2	3	4	5	6	7	8	9	10	11	12	1	2	3	4	5	6	7	8	9	10	11	12	TOTAL	
9	6	5	9	10	28	66	94	87	104	87	85	110	103	117	80	62	65	52	35	27	20	16	23			
8	8	2	5	17	32	81	85	88	91	68	80	95	118	104	69	65	70	60	34	21	28	22	10			
12	1	2	15	16	67	128	116	62	63	92	124	112	107	112	90	58	60	40	39	26	26	28	12			
6	6	6	22	29	117	105	115	102	66	87	90	113	123	106	80	60	58	49	30	29	23	28	12			
TOT	35	21	15	51	72	244	380	410	339	324	334	379	430	451	439	319	245	253	201	138	103	97	94	57	5431	
									AM PEAK HOUR 0630 TO 0730 VOLUME												AM TOTAL			2604		
									PM PEAK HOUR 0115 TO 0215 VOLUME																2827	

10/12/12 FRIDAY		AM HOURS												PM HOURS												DAILY TOTAL
12	1	2	3	4	5	6	7	8	9	10	11	12	1	2	3	4	5	6	7	8	9	10	11	12	TOTAL	
12	1	2	3	4	5	6	7	8	9	10	11	12	1	2	3	4	5	6	7	8	9	10	11	12		
8	5	9	8	15	37	70	105	87	104	87	85	110	103	117	80	62	65	52	35	27	20	16	23			
11	6	1	14	27	63	129	112	62	63	92	124	112	107	112	90	58	60	40	39	26	26	28	12			
6	5	5	16	27	81	105		102	66	87	90	113	123	106	80	60	58	49	30	29	23	28	12			
TOT	37	21	23	42	78	214	361	317	339	324	334	379	430	451	439	319	245	253	201	138	103	97	94	57	5431	
									AM PEAK HOUR 0630 TO 0730 VOLUME												AM TOTAL			1093		
									PM PEAK HOUR 0000 TO 0000 VOLUME																0	

10/08/12 THRU 10/12/12  
TOTAL HOURS FOR COUNT 91

3 DAYS  
AVG WEEKDAY VOL 5432 X SEASONAL ADJ. FACTOR 0.9400 = 5106 X AXLE CORR FACTOR 0.7936 = ESTIMATED AVG DAILY TRAFFIC 4052

FACTOR GROUP GR-02  
FACTOR GROUP GR-A9

SR 501 MP 000.61 OFF SYSTEM ID. LEG 2 DIRECTION OF TRAFFIC EASTBOUND LANE ALL OF  
COUNT IDENTIFIER HPMS COUNTER NUMBER 414644 DESCRIPTION: ON SR 501 W/O FRANKLIN ST

10/08/12 MONDAY	AM HOURS												PM HOURS												DAILY TOTAL	
	1	2	3	4	5	6	7	8	9	10	11	12	1	2	3	4	5	6	7	8	9	10	11	12		
00-15	12	1	2	3	4	5	6	7	8	9	10	11	12	1	2	3	4	5	6	7	8	9	10	11	12	20
15-30	1	2	3	4	5	6	7	8	9	10	11	12	1	2	3	4	5	6	7	8	9	10	11	12	20	
30-45																									22	
45-00																									21	
HOUR																									12	
TOT																									4231	
AM PEAK HOUR 1100 TO 1200 VOLUME 441 PM PEAK HOUR 0315 TO 0415 VOLUME 633																										

10/09/12 TUESDAY	AM HOURS												PM HOURS												DAILY TOTAL	
	1	2	3	4	5	6	7	8	9	10	11	12	1	2	3	4	5	6	7	8	9	10	11	12		
00-15	12	1	2	3	4	5	6	7	8	9	10	11	12	1	2	3	4	5	6	7	8	9	10	11	12	18
15-30	1	2	3	4	5	6	7	8	9	10	11	12	1	2	3	4	5	6	7	8	9	10	11	12	18	
30-45																									15	
45-00																									14	
HOUR																									14	
TOT																									6722	
AM PEAK HOUR 0715 TO 0815 VOLUME 546 PM PEAK HOUR 0315 TO 0415 VOLUME 637																										

10/10/12 WEDNESDAY	AM HOURS												PM HOURS												DAILY TOTAL	
	1	2	3	4	5	6	7	8	9	10	11	12	1	2	3	4	5	6	7	8	9	10	11	12		
00-15	12	1	2	3	4	5	6	7	8	9	10	11	12	1	2	3	4	5	6	7	8	9	10	11	12	24
15-30	1	2	3	4	5	6	7	8	9	10	11	12	1	2	3	4	5	6	7	8	9	10	11	12	24	
30-45																									23	
45-00																									24	
HOUR																									12	
TOT																									6817	
AM PEAK HOUR 0715 TO 0815 VOLUME 560 PM PEAK HOUR 0315 TO 0415 VOLUME 698																										

SR 501 MP 000.61 OFF SYSTEM ID. LEG 2 DIRECTION OF TRAFFIC EASTBOUND LANE ALL OF

COUNT IDENTIFIER HPMS COUNTER NUMBER 414644 DESCRIPTION: ON SR 501 W/O FRANKLIN ST

10/11/12 THURSDAY	AM HOURS	PM HOURS	AM PEAK HOUR 0715 TO 0815 VOLUME	PM PEAK HOUR 0300 TO 0400 VOLUME	AM TOTAL	PM TOTAL	DAILY TOTAL
12	1	2	96	139	444	361	805
1	2	3	139	295	361	375	736
2	3	4	295	517	503	457	960
3	4	5	517	611	611	522	1133
4	5	6	611	522	492	499	1110
5	6	7	492	499	253	129	621
6	7	8	253	129	85	84	382
7	8	9	85	84	86	86	341
8	9	10	86	86	90	90	342
9	10	11	90	90	90	90	360
10	11	12	90	90	90	90	360
11	12		90	90	90	90	360
12			90	90	90	90	360
TOT	29	28	32	33	444	361	805

10/12/12 FRIDAY	AM HOURS	PM HOURS	AM PEAK HOUR 0645 TO 0745 VOLUME	PM PEAK HOUR 0000 TO 0000 VOLUME	AM TOTAL	PM TOTAL	DAILY TOTAL
12	1	2	91	91	446	0	446
1	2	3	91	91	446	0	446
2	3	4	91	91	446	0	446
3	4	5	91	91	446	0	446
4	5	6	91	91	446	0	446
5	6	7	91	91	446	0	446
6	7	8	91	91	446	0	446
7	8	9	91	91	446	0	446
8	9	10	91	91	446	0	446
9	10	11	91	91	446	0	446
10	11	12	91	91	446	0	446
11	12		91	91	446	0	446
12			91	91	446	0	446
TOT	36	19	23	41	101	143	266

10/08/12 THRU 10/12/12  
TOTAL HOURS FOR COUNT 91

3 DAYS AVG WEEKDAY VOL 6710 X SEASONAL ADJ. FACTOR 0.9400 = 6307 X AXLE CORR FACTOR 0.7936 = ESTIMATED AVG DAILY TRAFFIC 5005

FACTOR GROUP GR-02

FACTOR GROUP GR-A9

SR 501 MP 000.61 OFF SYSTEM ID. LEG 2 DIRECTION OF TRAFFIC BOTH WAYS LANE ALL OF

COUNT IDENTIFIER HPMS COUNTER NUMBER 414644 DESCRIPTION: ON SR 501 W/O FRANKLIN ST

COUNT IDENTIFIER	HPMS	COUNTER NUMBER	DESCRIPTION: ON SR 501 W/O FRANKLIN ST												DAILY TOTAL
			AM HOURS						PM HOURS						
			1	2	3	4	5	6	7	8	9	10	11	12	
10/08/12 MONDAY			1	2	3	4	5	6	7	8	9	10	11	12	
00-15															
15-30			1	2	3	4	5	6	7	8	9	10	11	12	
30-45															
45-00															
HOUR															
TOT			1	2	3	4	5	6	7	8	9	10	11	12	7247
			AM PEAK HOUR 1100 TO 1200 VOLUME 747						PM PEAK HOUR 0430 TO 0530 VOLUME 936						

COUNT IDENTIFIER	HPMS	COUNTER NUMBER	DESCRIPTION: ON SR 501 W/O FRANKLIN ST												DAILY TOTAL
			AM HOURS						PM HOURS						
			1	2	3	4	5	6	7	8	9	10	11	12	
10/09/12 TUESDAY			1	2	3	4	5	6	7	8	9	10	11	12	
00-15															
15-30			1	2	3	4	5	6	7	8	9	10	11	12	
30-45															
45-00															
HOUR															
TOT			1	2	3	4	5	6	7	8	9	10	11	12	5651
			AM PEAK HOUR 0730 TO 0830 VOLUME 972						PM PEAK HOUR 0245 TO 0345 VOLUME 984						

COUNT IDENTIFIER	HPMS	COUNTER NUMBER	DESCRIPTION: ON SR 501 W/O FRANKLIN ST												DAILY TOTAL
			AM HOURS						PM HOURS						
			1	2	3	4	5	6	7	8	9	10	11	12	
10/10/12 WEDNESDAY			1	2	3	4	5	6	7	8	9	10	11	12	
00-15															
15-30			1	2	3	4	5	6	7	8	9	10	11	12	
30-45															
45-00															
HOUR															
TOT			1	2	3	4	5	6	7	8	9	10	11	12	5611
			AM PEAK HOUR 0715 TO 0815 VOLUME 971						PM PEAK HOUR 0245 TO 0345 VOLUME 990						

SR 501 MP 000.61 OFF SYSTEM ID. LEG 2 DIRECTION OF TRAFFIC BOTH WAYS LANE ALL OF

COUNT IDENTIFIER HPMS COUNTER NUMBER 414644 DESCRIPTION: ON SR 501 W/O FRANKLIN ST

10/11/12 THURSDAY	AM HOURS												PM HOURS												DAILY TOTAL	
	1	2	3	4	5	6	7	8	9	10	11	12	1	2	3	4	5	6	7	8	9	10	11	12		
00-15	12	1	2	3	4	5	6	7	8	9	10	11	12	1	2	3	4	5	6	7	8	9	10	11	12	12021
15-30	1	2	3	4	5	6	7	8	9	10	11	12	1	2	3	4	5	6	7	8	9	10	11	12		
30-45	1	2	3	4	5	6	7	8	9	10	11	12	1	2	3	4	5	6	7	8	9	10	11	12		
45-00	1	2	3	4	5	6	7	8	9	10	11	12	1	2	3	4	5	6	7	8	9	10	11	12		
HOUR	64	49	47	84	168	383	675	927	783	685	709	882	887	881	931	930	767	752	454	267	188	181	180	147		
TOT	AM PEAK HOUR 0700 TO 0800 VOLUME 927												PM PEAK HOUR 0215 TO 0315 VOLUME 956												AM TOTAL 5456	

10/12/12 FRIDAY	AM HOURS												PM HOURS												DAILY TOTAL	
	1	2	3	4	5	6	7	8	9	10	11	12	1	2	3	4	5	6	7	8	9	10	11	12		
00-15	12	1	2	3	4	5	6	7	8	9	10	11	12	1	2	3	4	5	6	7	8	9	10	11	12	2088
15-30	1	2	3	4	5	6	7	8	9	10	11	12	1	2	3	4	5	6	7	8	9	10	11	12		
30-45	1	2	3	4	5	6	7	8	9	10	11	12	1	2	3	4	5	6	7	8	9	10	11	12		
45-00	1	2	3	4	5	6	7	8	9	10	11	12	1	2	3	4	5	6	7	8	9	10	11	12		
HOUR	73	40	46	83	179	357	627	683													AM PEAK HOUR 0630 TO 0730 VOLUME 878	PM PEAK HOUR 0000 TO 0000 VOLUME 0	AM TOTAL 2088			
TOT	AM PEAK HOUR 0630 TO 0730 VOLUME 878												PM PEAK HOUR 0000 TO 0000 VOLUME 0												AM TOTAL 2088	

10/08/12 THRU 10/12/12 TOTAL HOURS FOR COUNT 91

3 DAYS FACTOR GROUP GR-02 FACTOR GROUP GR-A9  
AVG WEEKDAY VOL 12142 X SEASONAL ADJ. FACTOR 0.9400 = 11413 X AXLE CORR FACTOR 0.7936 = ESTIMATED AVG DAILY TRAFFIC 9057  
PEAK HOUR PERCENTAGES: K = 8.15 D = 65.86  
PEAK HOUR LOCATION : VOLUME = 990 DATE: 10/10/12 TIME: 02:45 PM





Interval  60 min.  15 min.  
 Binned(CL/SP)  Count(volume)  
Lane No  1  2  
  
Direction Channel 1 \_\_\_\_\_  
Direction Channel 2 \_\_\_\_\_  
Unique ID# \_\_\_\_\_

Counter No. 414629 Count ID HPMS  
SR 501 RRT/RRQ Co Vancvr MP 0.78  
  
Leg 1 Direction EB OSID \_\_\_\_\_

Station Description \_ ON SR 501 (Co Vancvr)  
SR 501 COVANCVR W/O COLUMBIA ST

Date	Day	Time	Comments				
10-8-12	2	1146	Manual (1) <u>5</u> (2) _____ Counter (1) <u>5</u> (2) _____	Set Cntrs	OK	TWB/JDM	6.4
10-9-12	3	1138	Manual (1) <u>40</u> (2) _____ Counter (1) <u>40</u> (2) _____	Check Cntrs	OK	TWB/JDM	6.6
10-10-12	4	0811	Manual (1) <u>26</u> (2) _____ Counter (1) <u>26</u> (2) _____	Check Cntrs	OK	TWB/JDM	6.4
10-11-12	5	1036	Manual (1) <u>20</u> (2) _____ Counter (1) <u>20</u> (2) _____	Check Cntrs	OK	TWB/JDM	6.4
10-12-12	6	<u>0811</u>	Manual (1) <u>1</u> (2) _____ Counter (1) <u>1</u> (2) _____	P/U Cntrs	OK	TWB/JDM	<u>6.4</u>

Sketch

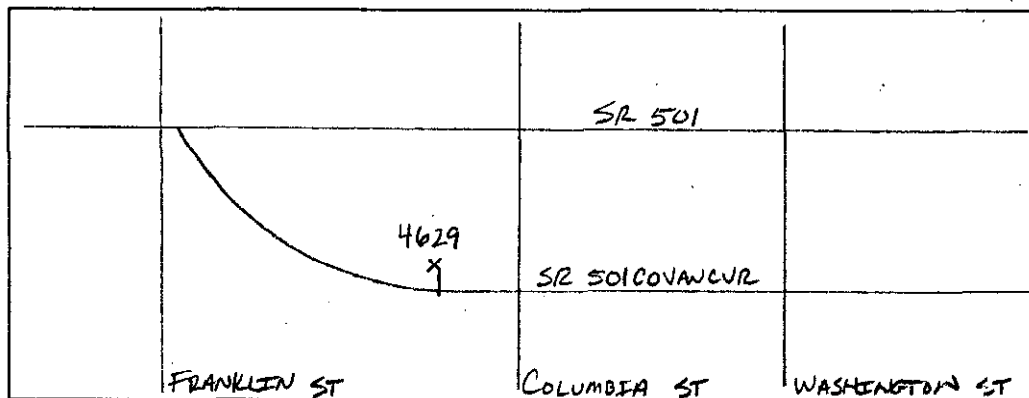

T. BREUER  
Field Person

SR 501 GOVANCVR MP 000.78 OFF SYSTEM ID. LEG 1 DIRECTION OF TRAFFIC EASTBOUND LANE ALL OF  
COUNT IDENTIFIER HPMS COUNTER NUMBER 414629 DESCRIPTION: ON SR 501 COUPLET (GOVANCVR) W/O COLUMBIA ST

10/08/12 MONDAY	AM HOURS												PM HOURS												DAILY TOTAL											
	1	2	3	4	5	6	7	8	9	10	11	12	1	2	3	4	5	6	7	8	9	10	11	12												
12	1	2	3	4	5	6	7	8	9	10	11	12	1	2	3	4	5	6	7	8	9	10	11	12	168	140	129	174	201	261	91	46	65	49	29	24
1	2	3	4	5	6	7	8	9	10	11	12	1	2	3	4	5	6	7	8	9	10	11	12	143	155	127	165	128	166	83	53	34	26	25	24	
																									143	148	212	250	199	143	58	43	30	20	20	23
																									139	100	127	148	154	105	58	34	29	27	23	13
TOT																									593	543	595	737	682	675	290	176	158	122	97	84
																									AM PEAK HOUR 0000 TO 0000 VOLUME 0	AM PEAK HOUR 0430 TO 0530 VOLUME 780	AM TOTAL 4752	PM TOTAL 0	DAILY TOTAL 4752							

10/09/12 TUESDAY	AM HOURS												PM HOURS												DAILY TOTAL															
	1	2	3	4	5	6	7	8	9	10	11	12	1	2	3	4	5	6	7	8	9	10	11	12																
12	1	2	3	4	5	6	7	8	9	10	11	12	1	2	3	4	5	6	7	8	9	10	11	12	153	141	124	149	196	122	142	185	194	238	112	41	47	38	32	22
1	2	3	4	5	6	7	8	9	10	11	12	1	2	3	4	5	6	7	8	9	10	11	12	131	132	140	154	145	137	117	194	155	132	82	43	38	18	18	33	
																									105	158	143	153	145	114	169	243	229	155	91	46	43	20	21	18
																									91	154	124	174	147	97	165	172	157	106	52	47	34	20	19	12
TOT																									480	585	531	630	633	470	593	794	735	631	337	177	162	96	90	85
																									AM PEAK HOUR 0715 TO 0815 VOLUME 637	AM PEAK HOUR 0315 TO 0415 VOLUME 803	AM TOTAL 3570	PM TOTAL 4803	DAILY TOTAL 4803											

10/10/12 WEDNESDAY	AM HOURS												PM HOURS												DAILY TOTAL															
	1	2	3	4	5	6	7	8	9	10	11	12	1	2	3	4	5	6	7	8	9	10	11	12																
12	1	2	3	4	5	6	7	8	9	10	11	12	1	2	3	4	5	6 <td>7</td> <td>8</td> <td>9</td> <td>10</td> <td>11</td> <td>12</td> <td>142</td> <td>114</td> <td>111</td> <td>155</td> <td>208</td> <td>107</td> <td>123</td> <td>184</td> <td>207</td> <td>268</td> <td>87</td> <td>64</td> <td>35</td> <td>87</td> <td>29</td> <td>30</td>	7	8	9	10	11	12	142	114	111	155	208	107	123	184	207	268	87	64	35	87	29	30
1	2	3	4	5	6	7	8	9	10	11	12	1	2	3	4	5	6	7	8	9	10	11	12	118	114	144	148	139	125	142	193	148	129	75	44	32	35	20	25	
																									151	138	124	182	133	148	182	251	205	133	93	47	42	26	30	27
																									121	116	107	179	142	148	160	197	143	86	62	27	41	25	13	20
TOT																									532	482	486	664	622	528	607	825	703	616	317	182	150	171	92	102
																									AM PEAK HOUR 1100 TO 1200 VOLUME 664	PM PEAK HOUR 0315 TO 0415 VOLUME 848	AM TOTAL 3691	PM TOTAL 4915	DAILY TOTAL 8406											

SR 501 COVANCVR MP 000.78 OFF SYSTEM ID. LEG 1 DIRECTION OF TRAFFIC EASTBOUND LANE ALL OF

COUNT IDENTIFIER HPMS COUNTER NUMBER 414629 DESCRIPTION: ON SR 501 COUPLETT (COVANCVR) W/O COLUMBIA ST

10/11/12 THURSDAY	AM HOURS												PM HOURS												DAILY TOTAL	
	1	2	3	4	5	6	7	8	9	10	11	12	1	2	3	4	5	6	7	8	9	10	11	12		
00-15	12	1	2	3	4	5	6	7	8	9	10	11	12	1	2	3	4	5	6	7	8	9	10	11	12	8114
15-30	1	2	3	4	5	6	7	8	9	10	11	12	1	2	3	4	5	6	7	8	9	10	11	12		
30-45	18	16	12	5	15	14	92	143	147	130	125	152	162	154	140	207	176	246	98	54	33	45	31	30		
45-00	7	5	2	9	28	39	59	131	120	105	100	150	119	136	142	151	144	154	78	48	33	23	20	25		
TOT	38	33	38	38	100	171	333	571	495	435	479	644	578	536	637	750	673	624	318	176	127	110	107	103		

AM PEAK HOUR 1100 TO 1200 VOLUME 644 AM TOTAL 3375  
 PM PEAK HOUR 0430 TO 0530 VOLUME 753 PM TOTAL 4739

10/12/12 FRIDAY	AM HOURS												PM HOURS												DAILY TOTAL	
	1	2	3	4	5	6	7	8	9	10	11	12	1	2	3	4	5	6	7	8	9	10	11	12		
00-15	12	1	2	3	4	5	6	7	8	9	10	11	12	1	2	3	4	5	6	7	8	9	10	11	12	1274
15-30	1	2	3	4	5	6	7	8	9	10	11	12	1	2	3	4	5	6	7	8	9	10	11	12		
30-45	17	8	6	6	13	36	45	137	147	147	125	152	162	154	140	207	176	246	98	54	33	45	31	30		
45-00	13	2	6	12	31	34	55	164	120	105	100	150	119	136	142	151	144	154	78	48	33	23	20	25		
TOT	45	19	25	43	112	177	303	550	495	435	479	644	578	536	637	750	673	624	318	176	127	110	107	103		

AM PEAK HOUR 0700 TO 0800 VOLUME 550 AM TOTAL 1274  
 PM PEAK HOUR 0000 TO 0000 VOLUME 0 PM TOTAL 0

10/08/12 THRU 10/12/12 TOTAL HOURS FOR COUNT 92

3 DAYS FACTOR GROUP GR-02  
 AVG WEEKDAY VOL 8298 X SEASONAL ADJ. FACTOR 0.9400 = 7800 X AXLE CORR FACTOR 0.9166 = ESTIMATED AVG DAILY TRAFFIC 7149

PEAK HOUR PERCENTAGES: K = 10.22 D = 100.00  
 PEAK HOUR LOCATION : VOLUME = 848 DATE: 10/10/12 TIME: 03:15 PM



D

Interval  60 min.  15 min.  
 Binned(CL/SP)  Count(volume)  
Lane No  1  2  
  
Direction Channel 1 \_\_\_\_\_  
Direction Channel 2 \_\_\_\_\_  
Unique ID# \_\_\_\_\_

Counter No. 414619 Count ID HPMS  
SR 501 RRT/RRQ MP 0.61  
Leg 1 Direction WB OSID \_\_\_\_\_

Station Description \_ ON SR 501 E/O FRANKLIN ST

Date	Day	Time	Comments			
10-8-12	2	1036	Manual (1) <u>2</u> (2) _____ Counter (1) <u>2</u> (2)	Set Cntrs	OK	TWB/JDM 6.5
10-9-12	3	1057	Manual (1) <u>32</u> (2) _____ Counter (1) <u>32</u> (2)	Check Cntrs	OK	TWB/JDM 6.5
10-10-12	4	0743	Manual (1) <u>45</u> (2) _____ Counter (1) <u>45</u> (2)	Check Cntrs	OK	TWB/JDM 6.4
10-11-12	5	1019	Manual (1) <u>9</u> (2) _____ Counter (1) <u>9</u> (2)	Check Cntrs	OK	TWB/JDM 6.4
10-12-12	6	0746	Manual (1) <u>1</u> (2) _____ Counter (1) <u>1</u> (2)	P/U Cntrs	OK	TWB/JDM 6.4

Sketch

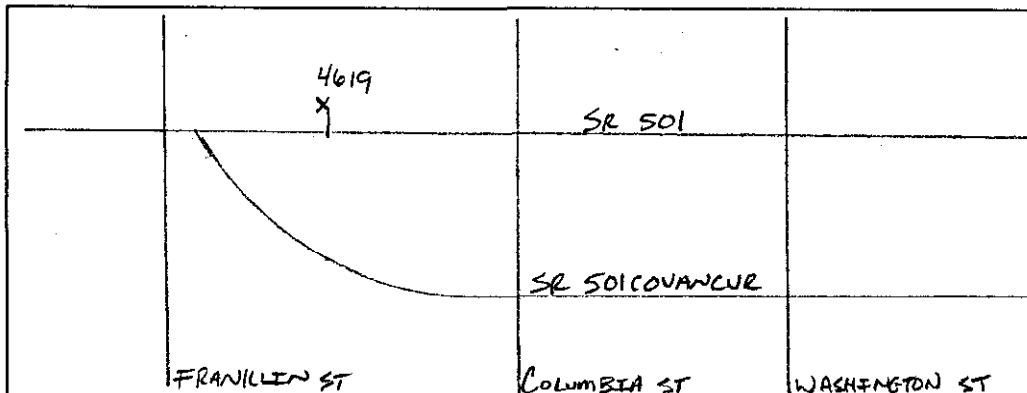

T. BRECKEL  
Field Person

TRIP SYSTEM  
15 MINUTE TRAFFIC COUNT SUMMARY

SR 501 MP 000.61 OFF SYSTEM ID. LEG 1 DIRECTION OF TRAFFIC WESTBOUND LANE ALL OF

COUNT IDENTIFIER HPMS COUNTER NUMBER 414619 DESCRIPTION: ON SR 501 E/O FRANKLIN ST

10/08/12 MONDAY	AM HOURS												PM HOURS												DAILY TOTAL
	1	2	3	4	5	6	7	8	9	10	11	12	1	2	3	4	5	6	7	8	9	10	11	12	
00-15	1	2	3	4	5	6	7	8	9	10	11	12	1	2	3	4	5	6	7	8	9	10	11	12	110
15-30	1	2	3	4	5	6	7	8	9	10	11	12	1	2	3	4	5	6	7	8	9	10	11	12	110
30-45	1	2	3	4	5	6	7	8	9	10	11	12	1	2	3	4	5	6	7	8	9	10	11	12	110
45-00	1	2	3	4	5	6	7	8	9	10	11	12	1	2	3	4	5	6	7	8	9	10	11	12	110
TOT	12	12	12	12	12	12	12	12	12	12	12	12	12	12	12	12	12	12	12	12	12	12	12	12	556
	AM PEAK HOUR 1045 TO 1145 VOLUME 440												PM PEAK HOUR 1230 TO 0130 VOLUME 544												AM TOTAL 556
	PM PEAK HOUR 1230 TO 0130 VOLUME 544																								PM TOTAL 544

10/09/12 TUESDAY	AM HOURS												PM HOURS												DAILY TOTAL
	1	2	3	4	5	6	7	8	9	10	11	12	1	2	3	4	5	6	7	8	9	10	11	12	
00-15	1	2	3	4	5	6	7	8	9	10	11	12	1	2	3	4	5	6	7	8	9	10	11	12	110
15-30	1	2	3	4	5	6	7	8	9	10	11	12	1	2	3	4	5	6	7	8	9	10	11	12	110
30-45	1	2	3	4	5	6	7	8	9	10	11	12	1	2	3	4	5	6	7	8	9	10	11	12	110
45-00	1	2	3	4	5	6	7	8	9	10	11	12	1	2	3	4	5	6	7	8	9	10	11	12	110
TOT	12	12	12	12	12	12	12	12	12	12	12	12	12	12	12	12	12	12	12	12	12	12	12	12	556
	AM PEAK HOUR 0745 TO 0845 VOLUME 630												PM PEAK HOUR 1230 TO 0130 VOLUME 602												AM TOTAL 630
	PM PEAK HOUR 1230 TO 0130 VOLUME 602																								PM TOTAL 602

10/10/12 WEDNESDAY	AM HOURS												PM HOURS												DAILY TOTAL
	1	2	3	4	5	6	7	8	9	10	11	12	1	2	3	4	5	6	7	8	9	10	11	12	
00-15	1	2	3	4	5	6	7	8	9	10	11	12	1	2	3	4	5	6	7	8	9	10	11	12	110
15-30	1	2	3	4	5	6	7	8	9	10	11	12	1	2	3	4	5	6	7	8	9	10	11	12	110
30-45	1	2	3	4	5	6	7	8	9	10	11	12	1	2	3	4	5	6	7	8	9	10	11	12	110
45-00	1	2	3	4	5	6	7	8	9	10	11	12	1	2	3	4	5	6	7	8	9	10	11	12	110
TOT	12	12	12	12	12	12	12	12	12	12	12	12	12	12	12	12	12	12	12	12	12	12	12	12	556
	AM PEAK HOUR 0745 TO 0845 VOLUME 539												PM PEAK HOUR 1230 TO 0130 VOLUME 594												AM TOTAL 539
	PM PEAK HOUR 1230 TO 0130 VOLUME 594																								PM TOTAL 594

TRIP SYSTEM  
15 MINUTE TRAFFIC COUNT SUMMARY

SR 501 MP 000.61

OFF SYSTEM ID.

LEG 1

DIRECTION OF TRAFFIC WESTBOUND

LANE ALL OF

COUNT IDENTIFIER HPMS

COUNTER NUMBER 414619

DESCRIPTION: ON SR 501 E/O FRANKLIN ST

10/11/12 THURSDAY

AM HOURS

PM HOURS

DAILY TOTAL

00-15	14	7	5	8	9	29	75	108	130	121	109	101	123	148	129	95	96	81	75	53	33	24	20	25	
15-30	7	9	2	6	16	40	103	108	128	102	96	106	117	160	137	98	83	85	72	46	27	32	24	18	
30-45	15	3	4	17	17	83	138	137	97	88	118	136	131	139	132	99	80	92	52	47	39	29	34	16	
45-00	11	8	8	23	30	116	126	165	119	105	118	108	154	155	135	115	81	69	57	43	39	28	28	14	
TOT	47	27	19	54	72	268	442	518	474	416	441	451	525	602	533	407	340	327	256	189	138	113	106	73	
									AM PEAK HOUR 0730 TO 0830 VOLUME													AM TOTAL		3229	
									PM PEAK HOUR 0100 TO 0200 VOLUME													PM TOTAL		3609	

AM PEAK HOUR 0645 TO 0745 VOLUME 475  
PM PEAK HOUR 0000 TO 0000 VOLUME 0

AM TOTAL 1204  
PM TOTAL 0

10/12/12 FRIDAY

AM HOURS

PM HOURS

DAILY TOTAL

00-15	15	6	9	9	8	32	70	107																		
15-30	8	5	8	4	14	42	68	119																		
30-45	12	5	5	14	29	75	127	128																		
45-00	9	7	7	14	28	102	121																			
TOT	44	23	26	41	79	251	386	354																		
									AM PEAK HOUR 0645 TO 0745 VOLUME														AM TOTAL		1204	
									PM PEAK HOUR 0000 TO 0000 VOLUME														PM TOTAL		0	

10/08/12 THRU 10/12/12  
TOTAL HOURS FOR COUNT 91

3 DAYS  
 AVG WEEKDAY VOL 6904 X SEASONAL ADJ. FACTOR 0.9400 = 6490 X AXLE CORR FACTOR 0.8551 = ESTIMATED AVG DAILY TRAFFIC 5550  
 PEAK HOUR PERCENTAGES: K = 9.13 D = 1.80%  
 PEAK HOUR LOCATION : VOLUME = 630 DATE: 10/09/12 TIME: 07:45 AM