



Interval 60 min. 15 min.
 Binned(CL/SP) Count(volume)
Lane No 1 2

Direction Channel 1 _____
Direction Channel 2 _____
Data Hog # 3164

Counter No. 165881 Count ID HPMS
SR 503 RRT/RRQ _____ MP 16.11
Leg 1 Direction WB OSID _____

Station Description ON SR 503 W/O NE 156TH ST Ave

Date	Day	Time	Comments
4/14/08	2	15:10	Manual (1) 16 (2) _____ Counter (1) 16 (2) _____ CNTR SET OK CJ 6.4V
4/15/08	3	8:37	Manual (1) 6 (2) _____ Counter (1) 6 (2) _____ CNTR CHECK OK CJ 6.4V
4/16/08	4	10:41	Manual (1) 6 (2) _____ Counter (1) 6 (2) _____ CNTR CHECK OK CJ 6.5V
4/17/08	5	9:01	Manual (1) 16 (2) _____ Counter (1) 16 (2) _____ CNTR CHECK OK CJ 6.7V
4/18/08	6	8:51	Manual (1) 1 (2) _____ Counter (1) 1 (2) _____ CNTR P.U. OK CJ 6.4V

Sketch

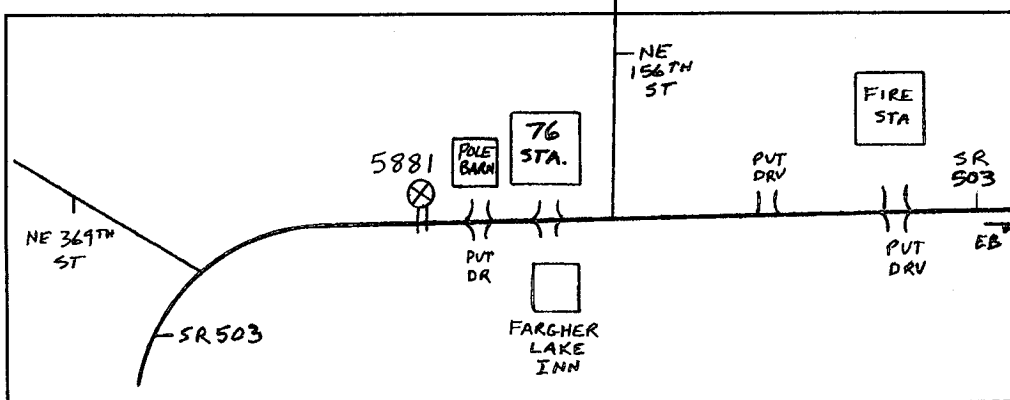

CJ

Field Person



Interval 60 min. 15 min.
 Binned(CL/SP) Count(volume)
Lane No 1 2

Direction Channel 1 _____
Direction Channel 2 _____
Data Hog # 3164

Counter No. 162303 Count ID HPMS
SR 503 RRT/RRQ _____ MP 16.11
Leg 1 Direction EB OSID _____

Station Description _ ON SR 503 W/O NE 156TH-ST Ave

Date	Day	Time	Comments
4/14/08	2	15:19	Manual (1) 10 (2) _____ Counter (1) 10 (2) _____ CNTR SET OK CJ 6.5V
4/15/08	3	8:39	Manual (1) 3 (2) _____ Counter (1) 3 (2) _____ CNTR CHECK OK CJ 6.6V
4/16/08	4	10:44	Manual (1) 6 (2) _____ Counter (1) 6 (2) _____ CNTR CHECK OK CJ 6.8V
4/17/08	5	9:06	Manual (1) 2 (2) _____ Counter (1) 2 (2) _____ CNTR CHECK OK CJ 6.8V
4/18/08	6	8:56	Manual (1) 1 (2) _____ Counter (1) 1 (2) _____ CNTR P.U. OK CJ 6.5 V

Sketch

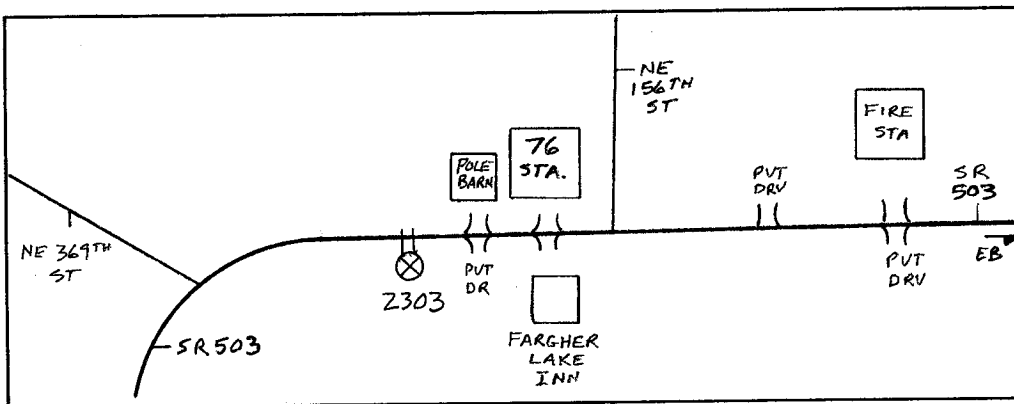

North

CJ

Field Person

STATE OF WASHINGTON - DEPARTMENT OF TRANSPORTATION
 TRIP SYSTEM
 HOURLY TRAFFIC CLASSIFICATION SUMMARY

SR 503	MP 016.11	OFF SYSTEM ID.	COUNTER NUMBER	165881	DESCRIPTION: ON SR 503 W/O NE 156TH AVE	LEG 1	DIRECTION OF TRAFFIC	WESTBOUND	LANE ALL	OF						
04-16-08	WEDNESDAY	CARS PICKUPS	BUS	SINGLE MED	HVY	4+	SINGLE UNIT %	DOUBLE 4-5	6+	DOUBLE UNIT %	5-6	7+	TRAIN %	TRUCK %	CLASS UNKNOWN	TOTAL VEHICLES
12 - 1	11	11	1	1			8.3							8.3	1	12
1 - 2	4	4		1			20.0							20.0	1	6
2 - 3	15	15					7.0							7.0	1	5
3 - 4	53	53					9.4							9.4	1	15
4 - 5	153	153	1	43			13.8							14.5	1	57
5 - 6	266	266		18			7.7							8.0	3	170
6 - 7	237	237		20			11.4							12.5	3	311
7 - 8	152	152		13	2		8.2							9.5	2	261
8 - 9	143	143		9			6.9							7.5	2	176
9 - 10	146	146		9			13.2							14.0	2	158
10 - 11	97	97	1	14			14.9							17.4	1	160
11 - 12	125	125	2	7			7.4							8.1	3	114
12 - 1	101	101		13	1		13.1							15.6	2	121
1 - 2	118	118		11	3		9.2							9.9	2	136
2 - 3	127	127		20	1		14.6							15.2	1	122
3 - 4	115	115	2	8			7.2							8.0	1	131
4 - 5	97	97		6	1		5.8							6.7	1	125
5 - 6	75	75		8			10.6							11.8	2	104
6 - 7	55	55		5	1		7.9							9.5	2	85
7 - 8	57	57		4			6.3							6.3	2	63
8 - 9	22	22		2			8.3							8.3	1	24
9 - 10	6	6													1	7
10 - 11																
11 - 12																
AM TOTAL	1283	1283	2	138	3	1	10.0	4	3	2	2			10.6	9	1445
PM TOTAL	995	995	4	96	9	4	10.0	9	2	2	2			11.1	11	1132
DAY TOTAL	2278	2278	6	234	12	5	10.0	13	5	4	4			10.8	20	2577
2-AXLE EQUIVALENT																

STATE OF WASHINGTON - DEPARTMENT OF TRANSPORTATION
 TRIP SYSTEM
 HOURLY TRAFFIC CLASSIFICATION SUMMARY

SR 503	MP 016.11	OFF SYSTEM ID.	COUNTER NUMBER	165881	LEG 1	DESCRIPTION: ON SR 503 W/O NE 156TH AVE	DIRECTION OF TRAFFIC	WESTBOUND	LANE ALL	OF						
04-17-08	THURSDAY	CARS PICKUPS	BUS	SINGLE MED	HVY	4+	SINGLE UNIT %	DOUBLE 4-5	6+	DOUBLE UNIT %	5-6	7+	TRAIN %	TRUCK %	CLASS UNKNOWN	TOTAL VEHICLES
1	1	17					16.7							16.7		17
2	2	5		1										5.8		5
3	3	22					1.9			3.8				9.2	1	6
4	4	48		1			10.7	1		1.1				11.7		22
5	5	168					11.5	3		.4				11.9		52
6	6	248					11.2	1	1	.5				11.7	3	185
7	7	220		1			7.6	1		.5				8.1	1	281
8	8	172	2	19	1		11.9	2	1	.8				13.3	1	196
9	9	182		11	2	2	11.9	1		1.4				10.5	4	198
10	10	124		14	2	1	9.7	1		.8				14.5	1	143
11	11	107		11	1		11.6	3	1	2.9				18.2	1	124
12	12	117		15	1		16.8	1	1	.7				17.5	1	138
1	1	117		22	2		15.8	1		1.7				11.0	1	143
2	2	98	1	17	1		10.3	1	1	.7				17.9	1	120
3	3	129		14	1		16.6		2	1.4				10.1	1	145
4	4	118	2	20	1	1	10.1			.8				8.3	1	149
5	5	133		14	1		7.4	1		2.2				10.0	2	121
6	6	109		8	1		7.8	1	1	1.6				6.3	1	90
7	7	81		7			4.8			2.9				5.9	1	63
8	8	59		3			8.6	1						11.4	1	68
9	9	64		3			4.8							4.8	1	35
10	10	30		3			9.7	9	1	.7				10.5	1	21
11	11	19		1			11.3	8	3	1.2				12.6	1	27
AM TOTAL		1318	3	132	6	3	10.4	17	4	1.0				11.4	17	2720
PM TOTAL		1074	3	128	8	1		4	5						8	1482
DAY TOTAL		2392	6	260	14	4		1							17	2766

2-AXLE EQUIVALENT

SR 503 MP 016.11 OFF SYSTEM ID. LEG 1 DIRECTION OF TRAFFIC WESTBOUND LANE ALL OF
 COUNT IDENTIFIER HPMS COUNTER NUMBER 165881 DESCRIPTION: ON SR 503 W/O NE 156TH AVE

04-18-08	CARS PICKUPS	BUS	SINGLE MED HVY	4+	SINGLE UNIT %	DOUBLE UNITS	4-	5	6+	DOUBLE UNIT %	5-	6	7+	TRAIN %	TRUCK %	CLASS UNKNOWN	TOTAL VEHICLES
FRIDAY AM HOURS	11	1	2	2	22.2	1	1	1	5.0	22.2	1	1	1	5	15.0	20	9
12 - 1	4	1	2	2	10.0	1	1	1	1.9	7.4	1	1	1	7.4	5.4	54	162
1 - 2	7	1	2	2	5.6	1	1	1	.3	10.5	1	1	1	10.5	300	162	300
2 - 3	17	1	2	2	11.7	1	1	1	.3	12.0	1	1	1	12.0	300	162	300
3 - 4	50	1	2	2	9.3	1	1	1	.3	9.3	1	1	1	9.3	227	162	227
4 - 5	144	1	2	2													
5 - 6	264	1	2	2													
6 - 7	206	1	2	2													
7 - 8		1	2	2													
8 - 9		1	2	2													
9 - 10		1	2	2													
10 - 11		1	2	2													
11 - 12		1	2	2													
PM HOURS	11	1	2	2	10.2	2	1	1	.4	10.5	2	2	2	10.5	788	2	788
12 - 1	4	1	2	2													
1 - 2	7	1	2	2													
2 - 3	17	1	2	2													
3 - 4	50	1	2	2													
4 - 5	144	1	2	2													
5 - 6	264	1	2	2													
6 - 7	206	1	2	2													
7 - 8		1	2	2													
8 - 9		1	2	2													
9 - 10		1	2	2													
10 - 11		1	2	2													
11 - 12		1	2	2													
AM TOTAL	703	1	78	1	10.2	2	1	1	.4	10.5	2	2	2	10.5	788	2	788
PM TOTAL	703	1	78	1	10.2	2	1	1	.4	10.5	2	2	2	10.5	788	2	788
DAY TOTAL	703	1	78	1	10.2	2	1	1	.4	10.5	2	2	2	10.5	788	2	788

04-14-08 THRU 04-18-08
 AVERAGE WEEKDAY CLASSIFICATION VOLUMES *****
 CARS PICKUPS | BUS MED HVY | 4+ | SINGLE UNIT % | DOUBLE UNITS | 4- | 5 | 6+ | DOUBLE UNIT % | 5- | 6 | 7+ | TRAIN % | TRUCK % | CLASS UNKNOWN | TOTAL VEHICLES
 2309 | 5 | 253 | 11 | 3 | 10.3 | 12 | 7 | 18 | 1.4 | 1 | 12 | .5 | 12.2 | 17 | 2650
 TOTAL HOURS FOR COUNT 88
 3 DAYS | FACTOR GROUP GR-05
 AVG WEEKDAY VOL 2650 X SEASONAL ADJ. FACTOR 1.0000 = ESTIMATED AVG DAILY TRAFFIC 2650
 AWD 2-AXLE EQUIVALENT 2747

STATE OF WASHINGTON - DEPARTMENT OF TRANSPORTATION
 TRIP SYSTEM
 HOURLY TRAFFIC CLASSIFICATION SUMMARY

SR 503 MP 016.11 OFF SYSTEM ID. LEG 1 DIRECTION OF TRAFFIC EASTBOUND LANE ALL OF

COUNT IDENTIFIER HPMS COUNTER NUMBER 162303 DESCRIPTION: ON SR 503 W/O NE 156TH AVE

04-14-08	CARS PICKUPS	BUS MED	SINGLE UNITS HVY	4+	SINGLE UNIT %	DOUBLE UNITS 4-	5	6+	DOUBLE UNIT %	5-	TRAINS 6	7+	TRAIN %	TRUCK %	CLASS UNKNOWN	TOTAL VEHICLES
MONDAY AM HOURS	1															1263
1 - 1	2															2
2 - 2	3															249
3 - 3	4															249
4 - 4	5															161
5 - 5	6															136
6 - 6	7															103
7 - 7	8															43
8 - 8	9															28
9 - 9	10															
10 - 10	11															
11 - 11	12															
PM HOURS	1															1270
1 - 1	2															3
2 - 2	3															3
3 - 3	4															3
4 - 4	5															3
5 - 5	6															3
6 - 6	7															3
7 - 7	8															3
8 - 8	9															3
9 - 9	10															3
10 - 10	11															3
11 - 11	12															3
AM TOTAL	1157		98	1	7.8	1	1	1	.2	1	1	1	.2	8.2	3	1263
PM TOTAL	1157		98	1	7.8	1	1	1	.2	1	1	1	.2	8.2	3	1270
DAY TOTAL	1157		98	1	7.8	1	1	1	.2	1	1	1	.2	8.2	3	1270

2-AXLE EQUIVALENT

STATE OF WASHINGTON - DEPARTMENT OF TRANSPORTATION
 TRIP SYSTEM
 HOURLY TRAFFIC CLASSIFICATION SUMMARY

SR 503	COUNT IDENTIFIER	HPMS	MP 016.11	OFF SYSTEM ID.	COUNTER NUMBER	162303	LEG 1	DESCRIPTION: ON SR 503 W/O NE 156TH AVE	DIRECTION OF TRAFFIC	EASTBOUND	LANE ALL OF									
											SINGLE UNIT %	DOUBLE 4-5	DOUBLE 6+	DOUBLE UNIT %	5-6	7+	TRAIN %	TRUCK %	CLASS UNKNOWN	VEHICLES
04-16-08	WEDNESDAY	CARS	PICKUPS	BUS	SINGLE MED	HVY	4+	SINGLE UNIT %	DOUBLE 4-5	DOUBLE 6+	DOUBLE UNIT %	5-6	7+	TRAIN %	TRUCK %	CLASS UNKNOWN	VEHICLES			
12	-	1	20	1	1			4.8							4.8		21			
1	-	2	8														8			
2	-	3	11														11			
3	-	4	7														7			
4	-	5	2														4			
5	-	6	15		5			25.0							25.0		4			
6	-	7	32		14			30.6							30.6		21			
7	-	8	70		12			16.3							17.4		49			
8	-	9	64		18			23.3	2		1.2				25.6	1	86			
9	-	10	54		11			16.7		1	2.3				18.2		86			
10	-	11	79		14			16.2	2	1	3.0				20.2		99			
11	-	12	71		14			17.6	2	2	4.4				22.0		91			
PM HOURS																				
12	-	1	97		12			14.2	4		3.3				17.5	2	120			
1	-	2	87		8			10.1							10.1	2	99			
2	-	3	171		25			14.6	2		1.0				15.5	3	206			
3	-	4	198		10			5.6	1	1	.9				6.5	4	216			
4	-	5	260		25			9.2			.3				9.6	4	292			
5	-	6	281		26			8.7	1		.8				9.0	2	311			
6	-	7	212		20			5.5	2		1.2				6.7	3	237			
7	-	8	152		9			5.9	1						6.7	2	165			
8	-	9	124		5			4.4							4.4	2	135			
9	-	10	129		4			6.5							6.5	1	136			
10	-	11	58		2			4.2							4.2		62			
11	-	12	46														48			
AM TOTAL		433		5	89	6		18.2	6	4	1.8				20.6	3	549			
PM TOTAL		1815		7	153	8		8.5	12	3	.7				9.2	25	2027			
DAY TOTAL		2248		12	242	14		10.6	18	7	1.0			.1	11.6	28	2576			
															2-AXLE EQUIVALENT		2622			

STATE OF WASHINGTON - DEPARTMENT OF TRANSPORTATION
TRIP SYSTEM
HOURLY TRAFFIC CLASSIFICATION SUMMARY

SR 503 MP 016.11 OFF SYSTEM ID. LEG 1 DIRECTION OF TRAFFIC EASTBOUND LANE ALL OF
COUNT IDENTIFIER HPMS COUNTER NUMBER 162303 DESCRIPTION: ON SR 503 W/O NE 156TH AVE

04-17-08 THURSDAY AM HOURS	CARS PICKUPS	BUS	SINGLE MED	HVY	4+	SINGLE UNIT %	DOUBLE 4-	5	6+	DOUBLE UNIT %	5-	6	7+	TRAIN %	TRUCK %	CLASS UNKNOWN	TOTAL VEHICLES
1 - 1	17					25.0											17
2 - 2	12					24.6											12
3 - 3	8					19.1											8
4 - 4	3					25.0											3
5 - 5	9					21.1											9
6 - 6	12					10.6											12
7 - 7	40					15.0											40
8 - 8	68					9.6											68
9 - 9	71					10.2											71
10 - 10	56					16.5											56
11 - 11	73					11.3											73
12 - 12	88					10.3											88
PM HOURS						6.3											
1 - 1	100					5.7											100
2 - 2	126					9.0											126
3 - 3	144					9.9											144
4 - 4	182					3.8											182
5 - 5	257					2.4											257
6 - 6	312					2.0											312
7 - 7	200					1.1											200
8 - 8	163					1.4											163
9 - 9	145					1.4											145
10 - 10	101					1.4											101
11 - 11	64					1.1											64
12 - 12	51					1.1											51
AM TOTAL	457					17.4											457
PM TOTAL	1845					9.3											1845
DAY TOTAL	2302					11.1											2302

2-AXLE EQUIVALENT 12.2 24 2650

STATE OF WASHINGTON - DEPARTMENT OF TRANSPORTATION
 TRIP SYSTEM
 HOURLY TRAFFIC CLASSIFICATION SUMMARY

SR 503 MP 016.11 OFF SYSTEM ID. LEG 1 DIRECTION OF TRAFFIC EASTBOUND LANE ALL OF
 COUNT IDENTIFIER HPMS COUNTER NUMBER 162303 DESCRIPTION: ON SR 503 W/O NE 156TH AVE

04-18-08 FRIDAY AM HOURS	CARS PICKUPS	BUS MED	SINGLE UNITS 4+	DOUBLE UNITS 4-	DOUBLE UNITS 5	DOUBLE UNITS 6+	DOUBLE UNITS %	5-	TRAINS 6	TRAINS 7+	TRAIN %	TRUCK %	CLASS UNKNOWN	TOTAL VEHICLES
12 - 1	25	2	7.4				7.4					7.4		27
1 - 2	6													6
2 - 3	8													8
3 - 4	6													7
4 - 5	7													7
5 - 6	12		4				22.2					22.2	2	18
6 - 7	46		13				24.6					24.6		61
7 - 8	53		19				27.4					27.4		73
8 - 9														
9 - 10														
10 - 11														
11 - 12														
PM HOURS														
12 - 1														
1 - 2														
2 - 3														
3 - 4														
4 - 5														
5 - 6														
6 - 7														
7 - 8														
8 - 9														
9 - 10														
10 - 11														
11 - 12														
AM TOTAL	163	1	39	2			20.3					20.3	2	207
PM TOTAL														
DAY TOTAL	163	1	39	2			20.3					20.3	2	207

2-AXLE EQUIVALENT 207
 2-AXLE EQUIVALENT 208

04-14-08 THRU 04-18-08

AVERAGE WEEKDAY CLASSIFICATION VOLUMES *****

CARS PICKUPS	BUS MED	HVY 4+	SINGLE UNIT %	DOUBLE UNITS 4-	DOUBLE UNITS 5	DOUBLE UNITS 6+	DOUBLE UNITS %	5-	TRAINS 6	TRAINS 7+	TRAIN %	TRUCK %	CLASS UNKNOWN	TOTAL VEHICLES
2257	10	256	10.8	13	22	15	1.9		2	2	.2	12.8	21	2613
AMD 2-AXLE EQUIVALENT														

TOTAL HOURS FOR COUNT 88
 3 DAYS 2613 X SEASONAL ADJ. FACTOR 1.0000 = ESTIMATED AVG DAILY TRAFFIC 2613
 AVG WEEKDAY VOL 2613

STATE OF WASHINGTON - DEPARTMENT OF TRANSPORTATION
 TRIP SYSTEM
 HOURLY TRAFFIC CLASSIFICATION SUMMARY

SR 503	MP 016.11	OFF SYSTEM ID.	LEG 1	DESCRIPTION: ON SR 503 W/O NE 156TH AVE	DIRECTION OF TRAFFIC	BOTH WAYS	LANE ALL OF								
COUNT IDENTIFIER	HPMS	COUNTER NUMBER	162303												
04-14-08															
MONDAY															
AM HOURS	CARS PICKUPS	BUS	SINGLE MED	HVY	4+	SINGLE UNIT %	DOUBLE 4-5	UNITS 6+	DOUBLE UNIT %	5-6	TRAINS 7+	TRAIN %	TRUCK %	CLASS UNKNOWN	TOTAL VEHICLES
12 - 1															
1 - 2															
2 - 3															
3 - 4															
4 - 5	342		39		3	11.1		2	2	1.0	1	1	1	1	396
5 - 6	383		31			7.4								3	417
6 - 7	322		27			7.7								1	352
7 - 8	214		18			7.8	1			.3					232
8 - 9	182		18			9.0									200
9 - 10	137		7			4.9									144
10 - 11	64		2			3.0									66
11 - 12	33		3			8.3									36
AM TOTAL	1677		145		3	8.1	1	2	2	.3	1	1	2	7	1843
PM TOTAL	1677		145		3	8.1	1	2	2	.3	1	1	2	7	1843
DAY TOTAL	1677		2		3	8.1	1	2	2	.3	1	1	2	7	1861

2-AXLE EQUIVALENT

STATE OF WASHINGTON - DEPARTMENT OF TRANSPORTATION
 TRIP SYSTEM
 HOURLY TRAFFIC CLASSIFICATION SUMMARY

SR 503 MP 016.11 OFF SYSTEM ID. LEG 1 DIRECTION OF TRAFFIC BOTH WAYS LANE ALL OF
 COUNT IDENTIFIER HPMS COUNTER NUMBER 162303 DESCRIPTION: ON SR 503 W/O NE 156TH AVE

04-15-08	CARS	BUS	SINGLE	UNITS	4+	SINGLE	DOUBLE	UNITS	6+	DOUBLE	5-	TRAINS	7+	TRAIN	TRUCK	CLASS	TOTAL
TUESDAY	PICKUPS	MED	UNITS	HVY	UNIT %	4-	5	6+	UNIT %	6	7+	%	UNKNOWN	VEHICLES			
12 - 1	31	2	2		6.1							6.1		33	6.1		33
1 - 2	9		2		18.2							18.2		11	18.2		11
2 - 3	13		2		13.3							13.3		22	13.3		22
3 - 4	22													58			58
4 - 5	53		1	1	3.4									217	3.4		217
5 - 6	189		25		11.5	1			1.7					356	11.5		356
6 - 7	299		50		14.0	1			4.3					350	14.0		350
7 - 8	288		41		12.0	1			6.0					301	12.0		301
8 - 9	237		32		10.4	2			6.1					297	10.4		297
9 - 10	244		27		10.0	1			7.9					239	10.0		239
10 - 11	190		21		8.5				5.7					247	8.5		247
11 - 12	208		20														
PM HOURS																	
12 - 1	184		26		12.5				5.6					232	12.5		232
1 - 2	229		22		9.0				5.1					277	9.0		277
2 - 3	244		42		14.5	1			6.3					318	14.5		318
3 - 4	314		42		12.3				3.2					375	12.3		375
4 - 5	377		40		10.0				2.7					429	10.0		429
5 - 6	380		43		8.9	3			1.2					429	8.9		429
6 - 7	323		32		8.9	3			1.2					359	8.9		359
7 - 8	209		23		9.8				1.1					359	9.8		359
8 - 9	190		7		3.6				1.1					197	3.6		197
9 - 10	127		15		10.5				1.1					143	10.5		143
10 - 11	71		7		8.8				1.3					80	8.8		80
11 - 12	46		2		4.2				1.3					48	4.2		48
AM TOTAL	1785		223		11.0				4.2					2146	11.0		2146
PM TOTAL	2694		301		10.2				2.2					3122	10.2		3122
DAY TOTAL	4479		524		10.5				3.0					5268	10.5		5268

2-AXLE EQUIVALENT

SR 503 MP 016.11 OFF SYSTEM ID. LEG 1 DIRECTION OF TRAFFIC BOTH WAYS LANE ALL OF
 COUNT IDENTIFIER HPMS COUNTER NUMBER 162303 DESCRIPTION: ON SR 503 W/O NE 156TH AVE

04-18-08	CARS PICKUPS	BUS MED	SINGLE UNITS 4+	SINGLE UNIT %	DOUBLE UNITS 4-5	DOUBLE UNITS 6+	DOUBLE UNIT %	5- TRAINS 6	7+ TRAINS 7+	TRAIN %	TRUCK %	CLASS UNKNOWN	TOTAL VEHICLES
FRIDAY AM HOURS	36	2	2	5.3							5.3		38
1 - 1	10			11.8							11.8		17
2 - 2	15			11.1							14.8		27
3 - 3	23			4.9		1	3.7				6.6		61
4 - 4	57			11.7			1.6				11.7		180
5 - 5	156			13.9			.3				14.1		361
6 - 6	310			13.7							13.7		300
7 - 7	259												
8 - 8													
9 - 9													
10 - 10													
11 - 11													
12 - 12													
AM TOTAL	866	2	117	12.3	2	1	.3				12.6	4	995
PM TOTAL	866	2	117	12.3	2	1	.3				12.6	4	995
DAY TOTAL	866	2	117	12.3	2	1	.3				12.6	4	995

04-14-08 THRU 04-18-08
 AVERAGE WEEKDAY CLASSIFICATION VOLUMES *****
 CARS PICKUPS | BUS MED HVY 4+ | SINGLE UNIT % | DOUBLE UNITS 4-5 | DOUBLE UNITS 6+ | DOUBLE UNIT % | 5- TRAINS 6 | 7+ TRAINS 7+ | TRAIN % | TRUCK % | CLASS UNKNOWN | TOTAL VEHICLES
 AVG WEEKDAY VOLUME 4566 15 509 22 8 10.5 26 29 33 1.7 3 14 .3 12.5 38 5264
 AMD 2-AXLE EQUIVALENT

TOTAL HOURS FOR COUNT 88
 3 DAYS
 AVG WEEKDAY VOL 5264 X SEASONAL ADJ. FACTOR 1.0000 = ESTIMATED AVG DAILY TRAFFIC 5264
 PEAK HOUR PERCENTAGES: K = 9.42 D = 69.96 T = 9.68
 PEAK HOUR LOCATION : VOLUME = 496 DATE: 04/17/08 TIME: 05:00 PM

0.9643