

LOCATION: 117th Ave -- SE Mill Plain Blvd
CITY/STATE: Vancouver, WA

QC JOB #: 10309703
DATE: 12/5/2007

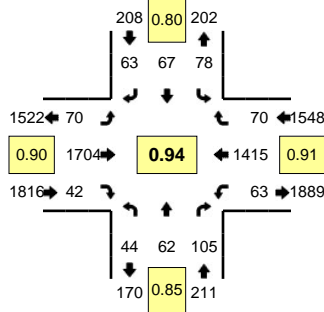

Peak-Hour: 5:00 PM -- 6:00 PM
Peak 15-Min: 5:40 PM -- 5:55 PM

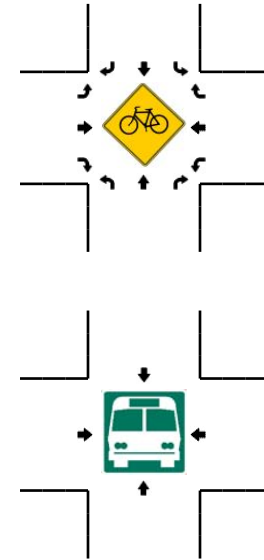
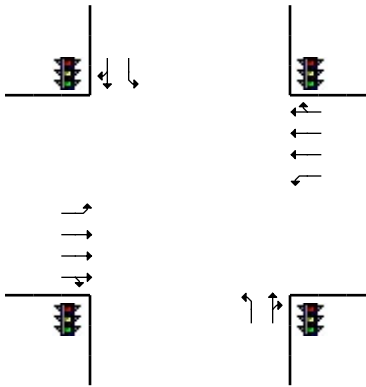
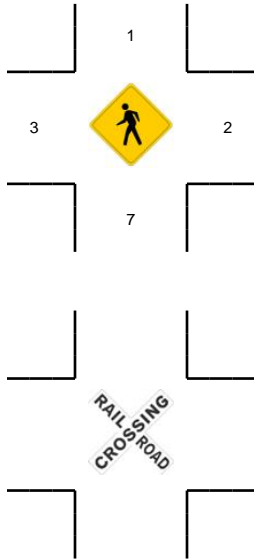
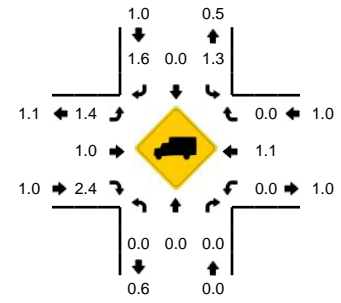

5-Min Count Period Beginning At	117th Ave (Northbound)				117th Ave (Southbound)				SE Mill Plain Blvd (Eastbound)				SE Mill Plain Blvd (Westbound)				Total	Hourly Totals
	Left	Thru	Right	U	Left	Thru	Right	U	Left	Thru	Right	U	Left	Thru	Right	U		
4:00 PM	12	2	5	0	3	1	8	0	1	159	5	0	5	120	5	0	326	
4:05 PM	3	7	14	0	4	2	2	0	9	121	3	0	10	110	7	0	292	
4:10 PM	1	4	8	0	2	2	4	0	0	165	6	0	8	149	6	1	356	
4:15 PM	12	5	9	0	9	4	9	0	7	125	3	0	12	68	8	0	271	
4:20 PM	8	7	7	0	2	1	3	0	3	173	3	0	10	87	4	0	308	
4:25 PM	1	7	16	0	7	8	3	0	6	131	2	0	10	116	5	0	312	
4:30 PM	1	4	10	0	1	6	0	0	6	169	7	0	8	121	3	0	336	
4:35 PM	9	3	5	0	10	2	5	0	12	116	6	0	6	127	5	0	306	
4:40 PM	2	6	7	0	6	2	3	0	2	155	2	0	10	127	10	0	332	
4:45 PM	6	3	18	0	7	4	2	0	7	114	2	0	8	115	5	0	291	
4:50 PM	6	0	9	0	6	3	3	0	2	162	2	2	5	105	3	0	308	
4:55 PM	6	7	12	0	12	8	6	0	4	111	6	0	3	94	5	1	275	3713
5:00 PM	4	4	7	0	3	6	7	0	5	163	1	0	4	122	3	0	329	3716
5:05 PM	3	6	15	0	8	6	10	0	5	107	2	0	4	126	7	0	299	3723
5:10 PM	4	7	9	0	4	4	7	0	11	152	2	0	7	128	7	1	343	3710
5:15 PM	7	4	6	0	10	7	3	0	4	111	7	0	5	126	6	0	296	3735
5:20 PM	2	6	8	0	6	2	5	0	0	152	5	0	4	152	3	0	345	3772
5:25 PM	5	4	10	0	9	4	2	0	9	111	5	0	7	106	7	0	279	3739
5:30 PM	0	3	8	0	1	7	5	0	6	177	3	0	4	114	6	0	334	3737
5:35 PM	1	7	10	0	6	4	1	0	9	126	2	0	7	79	6	0	258	3689
5:40 PM	4	2	9	0	5	2	8	0	6	170	4	0	7	117	11	0	345	3702
5:45 PM	3	9	10	0	10	8	6	0	6	130	2	0	4	114	4	1	307	3718
5:50 PM	5	4	7	0	8	8	4	0	7	179	3	0	6	116	6	0	353	3763
5:55 PM	6	6	6	0	8	9	5	0	2	126	6	0	2	115	4	0	295	3783
Peak 15-Min Flowrates	Northbound				Southbound				Eastbound				Westbound				Total	
	Left	Thru	Right	U	Left	Thru	Right	U	Left	Thru	Right	U	Left	Thru	Right	U		
All Vehicles	48	60	104	0	92	72	72	0	76	1916	36	0	68	1388	84	4	4020	
Heavy Trucks	0	0	0		4	0	0		0	12	0		0	8	0		24	
Pedestrians		12				0				4				0			16	
Bicycles																		
Railroad																		
Stopped Buses																		

Comments: