

LOCATION: 123rd/124th Ave -- SE Mill Plain Blvd
CITY/STATE: Vancouver, WA

QC JOB #: 10309705
DATE: 12/5/2007

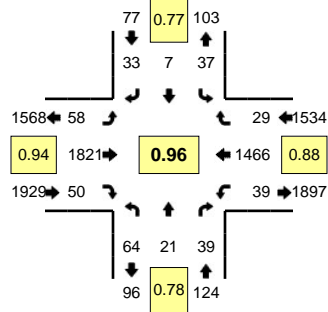

Peak-Hour: 5:00 PM -- 6:00 PM
Peak 15-Min: 5:10 PM -- 5:25 PM

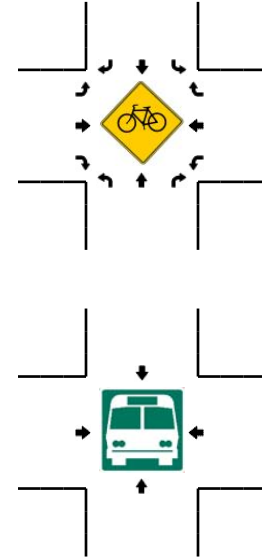
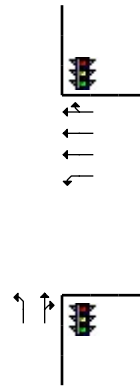
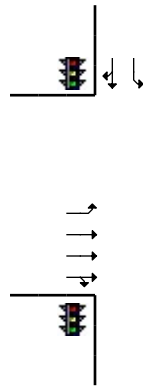
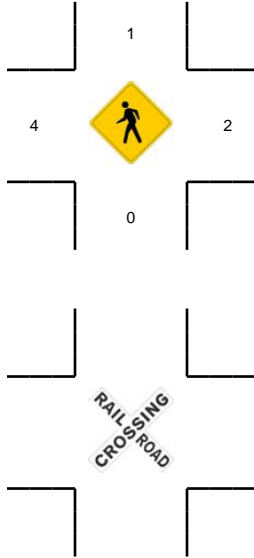
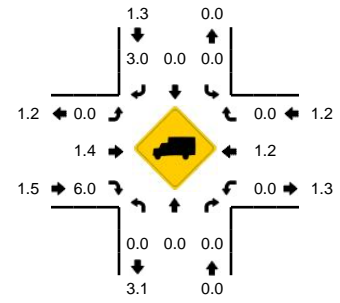

5-Min Count Period Beginning At	123rd/124th Ave (Northbound)				123rd/124th Ave (Southbound)				SE Mill Plain Blvd (Eastbound)				SE Mill Plain Blvd (Westbound)				Total	Hourly Totals
	Left	Thru	Right	U	Left	Thru	Right	U	Left	Thru	Right	U	Left	Thru	Right	U		
4:00 PM	4	0	4	0	6	1	4	0	0	139	4	0	1	144	0	0	307	
4:05 PM	8	3	3	0	2	0	1	0	8	129	6	2	6	119	0	0	287	
4:10 PM	2	1	4	0	0	0	3	0	5	171	4	0	1	153	2	0	346	
4:15 PM	5	0	5	0	5	1	3	0	3	130	4	4	3	77	2	0	242	
4:20 PM	3	2	0	0	1	0	1	0	3	161	2	2	5	128	7	0	315	
4:25 PM	5	1	6	0	1	0	0	0	3	177	4	0	3	92	0	0	292	
4:30 PM	9	1	1	0	4	0	0	0	0	154	7	0	1	130	6	0	313	
4:35 PM	7	2	3	0	3	0	3	0	0	147	2	0	8	121	1	0	297	
4:40 PM	3	0	3	0	0	1	2	0	2	148	7	0	1	142	3	0	312	
4:45 PM	7	2	2	0	4	1	3	0	3	168	6	1	5	96	5	0	303	
4:50 PM	2	2	7	0	2	1	1	0	2	174	2	1	0	135	6	0	335	
4:55 PM	3	1	3	0	3	1	2	0	4	134	7	0	1	96	0	0	255	3604
5:00 PM	3	1	2	0	3	0	1	0	2	140	6	1	1	136	2	0	298	3595
5:05 PM	6	3	2	0	1	0	2	0	5	137	4	1	3	138	1	0	303	3611
5:10 PM	4	0	3	0	2	1	4	0	5	150	1	1	0	157	4	0	332	3597
5:15 PM	8	3	8	0	4	1	3	0	4	146	6	0	5	113	4	0	305	3660
5:20 PM	5	0	2	0	4	1	5	0	2	131	1	0	6	153	8	0	318	3663
5:25 PM	4	5	5	0	2	1	3	0	6	155	5	0	5	90	0	0	281	3652
5:30 PM	3	1	5	0	8	0	1	0	4	154	6	0	2	120	3	0	307	3646
5:35 PM	8	2	4	0	3	1	1	0	9	157	5	0	6	92	2	0	290	3639
5:40 PM	2	1	1	0	4	1	1	0	3	158	4	0	2	133	3	0	313	3640
5:45 PM	8	2	2	0	2	0	7	0	5	166	5	0	3	114	1	0	315	3652
5:50 PM	7	0	1	0	2	0	2	0	1	156	3	0	2	125	1	0	300	3617
5:55 PM	6	3	4	0	2	1	3	0	7	171	4	2	4	95	0	0	302	3664
Peak 15-Min Flowrates	Northbound				Southbound				Eastbound				Westbound				Total	
	Left	Thru	Right	U	Left	Thru	Right	U	Left	Thru	Right	U	Left	Thru	Right	U		
All Vehicles	68	12	52	0	40	12	48	0	44	1708	32	4	44	1692	64	0	3820	
Heavy Trucks	0	0	0		0	0	4		0	28	0		0	12	0		44	
Pedestrians						4				0				4			8	
Bicycles																		
Railroad																		
Stopped Buses																		

Comments: