

LOCATION: Brady Rd -- 16th Ave
CITY/STATE: Camas, OR

QC JOB #: 10619909
DATE: 5/19/2011

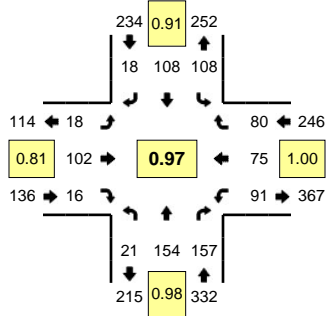

Peak-Hour: 4:50 PM -- 5:50 PM
Peak 15-Min: 5:05 PM -- 5:20 PM

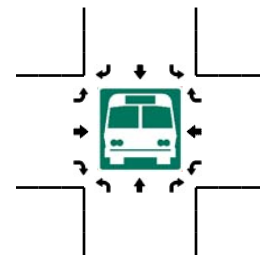
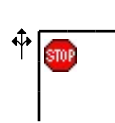
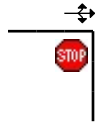
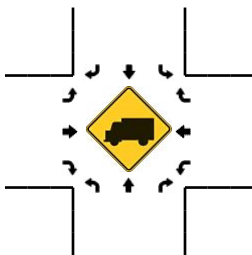
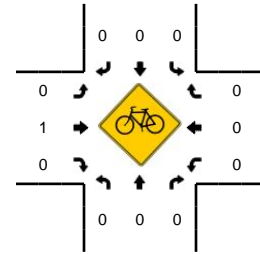
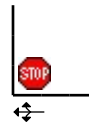
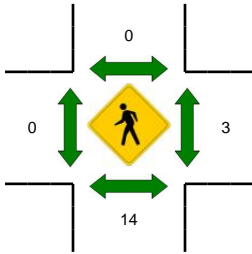
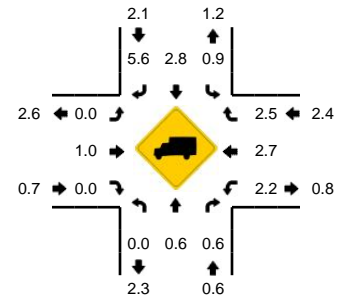

5-Min Count Period Beginning At	Brady Rd (Northbound)				Brady Rd (Southbound)				16th Ave (Eastbound)				16th Ave (Westbound)				Total	Hourly Totals
	Left	Thru	Right	U	Left	Thru	Right	U	Left	Thru	Right	U	Left	Thru	Right	U		
4:00 PM	2	12	8	0	4	4	4	0	0	4	2	0	5	4	3	0	52	
4:05 PM	2	7	8	0	5	11	1	0	2	4	1	0	11	5	3	0	60	
4:10 PM	0	8	10	0	6	5	0	0	1	4	4	0	4	2	8	0	52	
4:15 PM	2	14	7	0	8	13	0	0	1	22	2	0	3	8	3	0	83	
4:20 PM	1	13	11	0	3	4	2	0	1	5	2	0	7	6	6	0	61	
4:25 PM	0	9	16	0	4	5	1	0	2	6	2	0	5	9	2	0	61	
4:30 PM	1	11	8	0	12	10	0	0	0	10	2	0	6	6	9	0	75	
4:35 PM	2	10	13	0	8	2	5	0	5	7	0	0	4	11	8	0	75	
4:40 PM	4	15	5	0	4	12	5	0	1	9	0	0	9	10	8	0	82	
4:45 PM	1	13	9	0	5	8	3	0	2	5	1	0	8	5	7	0	67	
4:50 PM	2	10	16	0	5	8	2	0	2	4	0	0	10	6	9	0	74	
4:55 PM	6	11	19	0	8	2	3	0	1	5	2	0	6	6	4	0	73	815
5:00 PM	1	17	9	0	10	7	4	0	3	5	2	0	7	4	6	0	75	838
5:05 PM	0	11	18	0	5	12	0	0	1	11	1	0	4	5	8	0	76	854
5:10 PM	0	15	16	0	7	13	0	0	2	13	1	0	12	4	7	0	90	892
5:15 PM	0	12	13	0	15	10	2	0	2	10	1	0	2	6	6	0	79	888
5:20 PM	3	10	11	0	10	8	1	0	2	14	1	0	9	7	4	0	80	907
5:25 PM	0	13	9	0	13	8	1	0	1	4	1	0	11	6	5	0	72	918
5:30 PM	2	14	12	0	8	9	0	0	2	13	3	0	5	5	6	0	79	922
5:35 PM	3	8	9	0	11	13	1	0	0	6	1	0	7	10	5	0	74	921
5:40 PM	4	20	12	0	7	11	3	0	1	9	1	0	8	7	9	0	92	931
5:45 PM	0	13	13	0	9	7	1	0	1	8	2	0	10	9	11	0	84	948
5:50 PM	2	14	15	0	7	5	2	0	1	13	3	0	11	4	7	0	84	958
5:55 PM	1	15	9	0	8	9	2	0	1	12	1	0	6	5	5	0	74	959
Peak 15-Min Flowrates	Northbound				Southbound				Eastbound				Westbound				Total	
All Vehicles	0	152	188	0	108	140	8	0	20	136	12	0	72	60	84	0	980	
Heavy Trucks	0	0	0		4	4	0		0	0	0		4	0	4		16	
Pedestrians		8				0				0				4			12	
Bicycles	0	0	0		0	0	0		0	0	0		0	0	0		0	
Railroad																		
Stopped Buses																		

Comments: NE