

**LOCATION:** Parker St -- Pacific Rim Blvd  
**CITY/STATE:** Camas, OR

**QC JOB #:** 10619910  
**DATE:** 5/19/2011

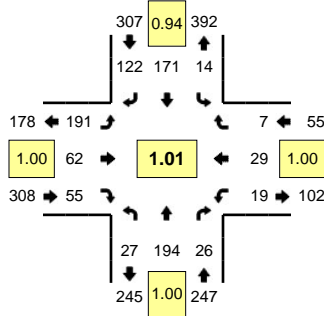

**Peak-Hour: 4:50 PM -- 5:50 PM**  
**Peak 15-Min: 5:05 PM -- 5:20 PM**

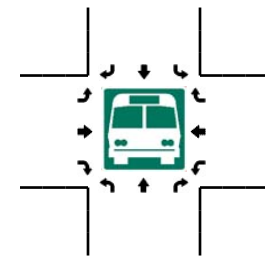
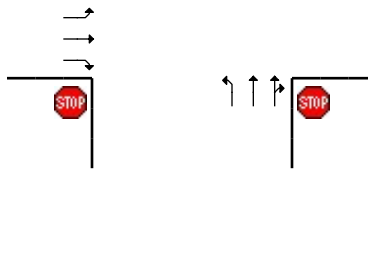
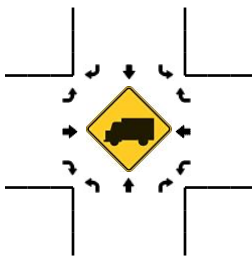
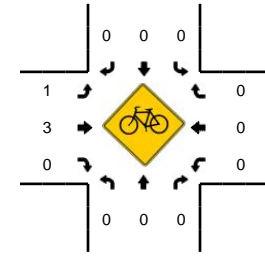
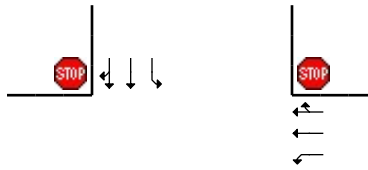
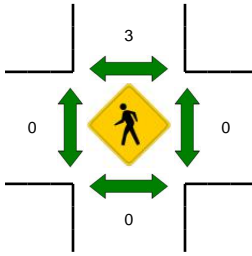
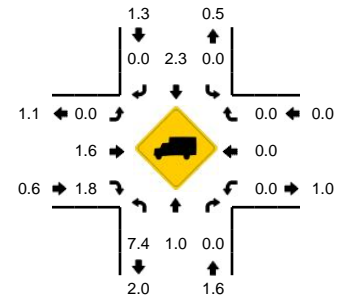

5-Min Count Period Beginning At	Parker St (Northbound)				Parker St (Southbound)				Pacific Rim Blvd (Eastbound)				Pacific Rim Blvd (Westbound)				Total	Hourly Totals
	Left	Thru	Right	U	Left	Thru	Right	U	Left	Thru	Right	U	Left	Thru	Right	U		
4:00 PM	3	10	3	0	0	10	8	0	13	3	2	0	2	3	0	0	57	
4:05 PM	0	9	4	0	2	8	11	0	10	4	2	0	4	1	2	0	57	
4:10 PM	1	14	2	0	0	10	6	0	11	5	7	0	2	4	1	0	63	
4:15 PM	0	13	4	0	1	12	10	0	8	4	3	0	1	3	0	0	59	
4:20 PM	0	12	3	0	1	10	8	0	6	2	0	0	1	2	1	0	46	
4:25 PM	0	13	2	0	1	10	9	0	11	6	4	0	0	1	0	0	57	
4:30 PM	2	18	1	0	1	13	10	0	13	3	6	0	1	2	1	0	71	
4:35 PM	2	20	2	0	3	12	7	0	9	7	0	0	1	2	0	0	65	
4:40 PM	4	16	4	0	0	20	9	0	13	5	2	0	2	3	1	0	79	
4:45 PM	1	15	5	0	0	10	9	0	20	7	2	0	1	5	0	0	75	
4:50 PM	4	17	3	0	1	9	9	0	14	1	4	0	2	2	1	0	67	
4:55 PM	0	14	3	0	0	10	6	0	10	4	4	0	2	1	0	0	54	750
5:00 PM	1	22	3	0	0	12	10	0	21	1	4	0	2	3	1	0	80	773
5:05 PM	2	21	2	0	2	19	8	0	15	6	2	0	1	2	1	0	81	797
5:10 PM	1	17	2	0	0	12	14	0	12	3	6	0	0	3	0	0	70	804
5:15 PM	2	14	1	0	0	17	10	0	11	7	10	0	1	3	0	0	76	821
5:20 PM	1	15	1	0	2	16	15	0	15	6	7	0	1	2	0	0	81	856
5:25 PM	3	16	2	0	1	14	10	0	22	6	7	0	1	3	0	0	85	884
5:30 PM	0	13	2	0	3	19	5	0	18	8	2	0	2	5	1	0	78	891
5:35 PM	0	16	1	0	3	14	14	0	20	9	5	0	3	2	1	0	88	914
5:40 PM	7	15	2	0	0	17	11	0	19	6	3	0	2	1	2	0	85	920
5:45 PM	6	14	4	0	2	12	10	0	14	5	1	0	2	2	0	0	72	917
5:50 PM	5	15	3	0	4	9	6	0	14	3	3	0	0	2	2	0	66	916
5:55 PM	3	15	5	0	1	15	6	0	14	9	6	0	1	0	1	0	76	938
Peak 15-Min Flowrates	Northbound				Southbound				Eastbound				Westbound				Total	
All Vehicles	20	208	20	0	8	192	128	0	152	64	72	0	8	32	4	0	908	
Heavy Trucks	0	4	0	0	0	4	0	0	0	0	4	0	0	0	0	0	12	
Pedestrians	0	0	0	0	0	0	0	0	0	0	0	0	0	0	0	0	0	
Bicycles	0	0	0	0	0	0	0	0	0	2	0	0	0	0	0	0	2	
Railroad																		
Stopped Buses																		

Comments: SE