

LOCATION: 126th Ave -- SE Mill Plain Blvd
CITY/STATE: Vancouver, WA

QC JOB #: 10309706
DATE: 12/5/2007

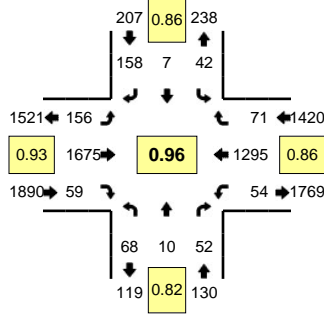

Peak-Hour: 5:00 PM -- 6:00 PM
Peak 15-Min: 5:10 PM -- 5:25 PM

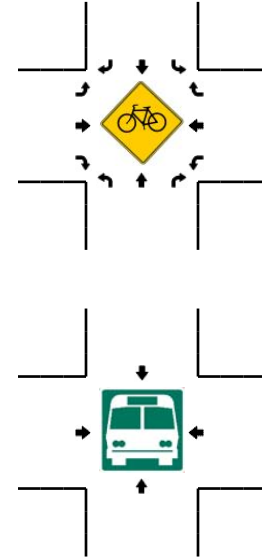
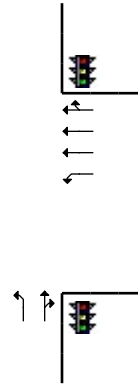
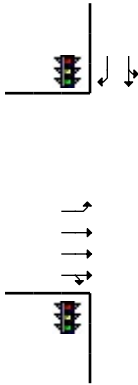
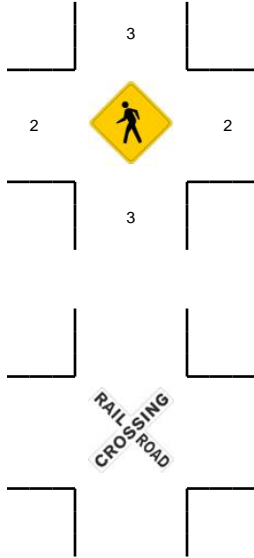
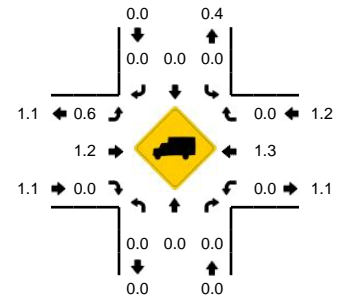

5-Min Count Period Beginning At	126th Ave (Northbound)				126th Ave (Southbound)				SE Mill Plain Blvd (Eastbound)				SE Mill Plain Blvd (Westbound)				Total	Hourly Totals
	Left	Thru	Right	U	Left	Thru	Right	U	Left	Thru	Right	U	Left	Thru	Right	U		
4:00 PM	3	0	2	0	1	1	10	0	6	126	5	0	6	139	3	0	302	
4:05 PM	7	0	3	0	4	2	18	0	6	134	7	0	4	94	4	0	283	
4:10 PM	7	2	1	0	1	0	12	0	2	154	5	0	3	137	4	0	328	
4:15 PM	7	0	8	0	3	0	11	0	13	134	3	0	7	67	3	0	256	
4:20 PM	5	0	6	0	4	0	12	0	4	140	5	0	2	112	4	0	294	
4:25 PM	1	1	4	0	5	1	11	0	15	172	7	0	8	83	5	0	313	
4:30 PM	8	0	4	0	4	2	2	0	6	149	1	0	7	113	2	0	298	
4:35 PM	5	0	2	0	3	0	14	0	9	147	4	0	4	106	6	0	300	
4:40 PM	8	0	9	0	1	0	15	0	11	130	2	0	2	117	4	0	299	
4:45 PM	6	1	6	0	3	0	26	0	11	165	4	0	2	71	1	0	296	
4:50 PM	7	0	2	0	3	0	9	0	8	151	8	0	6	114	10	0	318	
4:55 PM	4	0	1	0	1	1	6	0	10	125	8	0	4	86	2	0	248	3535
5:00 PM	11	0	5	0	2	0	20	0	9	119	7	0	5	116	7	0	301	3534
5:05 PM	5	1	5	0	2	0	21	0	25	123	8	0	4	110	6	0	310	3561
5:10 PM	5	0	5	0	3	2	14	0	6	141	1	0	5	144	8	0	334	3567
5:15 PM	10	2	9	0	4	0	18	0	11	146	7	0	3	93	3	0	306	3617
5:20 PM	6	0	2	0	6	1	13	0	13	110	6	0	9	141	6	0	313	3636
5:25 PM	4	0	4	0	2	0	11	0	13	161	4	0	2	82	3	0	286	3609
5:30 PM	6	2	4	0	5	2	9	0	10	139	3	0	8	109	6	1	304	3615
5:35 PM	1	1	6	0	5	0	15	0	16	154	5	0	6	78	9	0	296	3611
5:40 PM	6	0	3	0	4	0	11	0	11	143	3	0	1	124	3	0	309	3621
5:45 PM	5	2	9	0	4	1	14	0	14	147	4	0	6	93	11	0	310	3635
5:50 PM	2	1	0	0	1	0	4	1	12	145	4	0	1	122	5	0	298	3615
5:55 PM	7	1	0	0	3	1	8	0	16	147	7	0	3	83	4	0	280	3647
Peak 15-Min Flowrates	Northbound				Southbound				Eastbound				Westbound				Total	
	Left	Thru	Right	U	Left	Thru	Right	U	Left	Thru	Right	U	Left	Thru	Right	U		
All Vehicles	84	8	64	0	52	12	180	0	120	1588	56	0	68	1512	68	0	3812	
Heavy Trucks	0	0	0		0	0	0		0	16	0		0	12	0		28	
Pedestrians		4				4				0				8			16	
Bicycles																		
Railroad																		
Stopped Buses																		

Comments: