

LOCATION: SE 164th Ave -- SE 12th St
CITY/STATE: Vancouver, WA

QC JOB #: 10396907
DATE: 12/2/2008

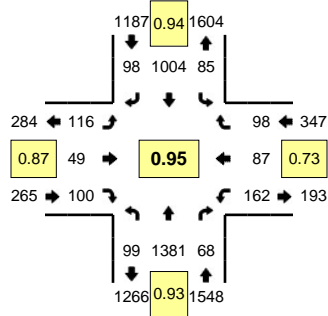

Peak-Hour: 4:25 PM -- 5:25 PM
Peak 15-Min: 5:05 PM -- 5:20 PM

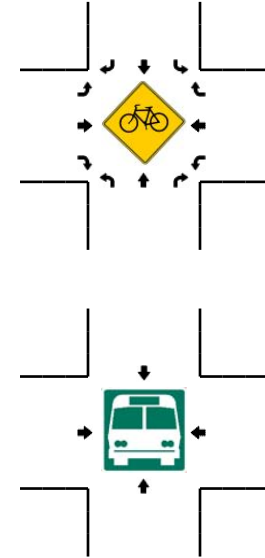
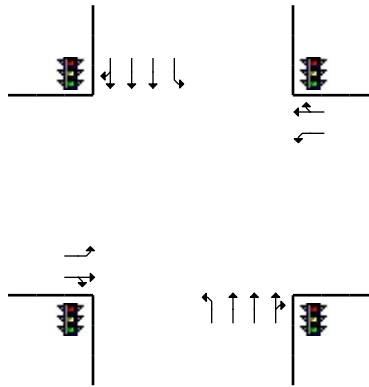
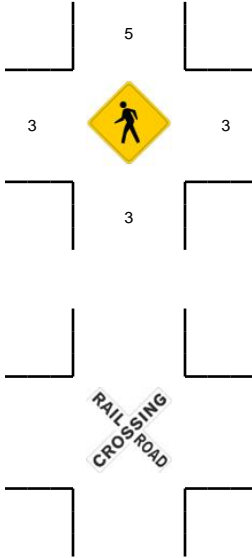
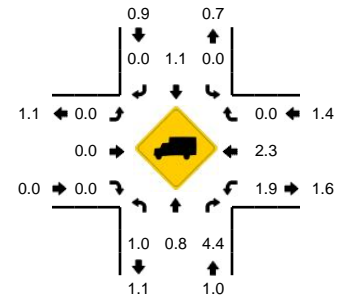

5-Min Count Period Beginning At	SE 164th Ave (Northbound)				SE 164th Ave (Southbound)				SE 12th St (Eastbound)				SE 12th St (Westbound)				Total	Hourly Totals
	Left	Thru	Right	U	Left	Thru	Right	U	Left	Thru	Right	U	Left	Thru	Right	U		
4:00 PM	11	124	5	0	13	85	13	0	3	6	6	0	12	6	9	0	293	
4:05 PM	8	92	5	0	2	71	14	0	10	0	12	0	11	5	9	0	239	
4:10 PM	11	95	6	0	1	105	8	0	9	5	6	0	12	5	4	0	267	
4:15 PM	6	140	3	0	13	88	8	0	7	0	8	0	14	2	3	0	292	
4:20 PM	13	93	5	0	17	71	8	0	11	4	5	0	8	4	12	0	251	
4:25 PM	14	97	3	0	8	64	7	2	11	7	9	0	11	6	9	0	248	
4:30 PM	12	136	3	0	7	78	10	1	9	5	15	0	10	8	10	0	304	
4:35 PM	6	125	2	0	6	83	7	0	8	0	8	0	13	8	5	0	271	
4:40 PM	7	117	6	0	7	86	8	0	9	5	11	0	9	7	8	0	280	
4:45 PM	7	102	4	0	8	69	7	0	11	4	6	0	16	7	3	0	244	
4:50 PM	7	95	7	0	4	113	9	2	8	5	6	0	11	4	7	0	278	
4:55 PM	7	117	5	0	8	78	8	0	4	0	8	0	9	9	4	0	257	3224
5:00 PM	5	127	5	0	5	81	7	1	8	1	7	0	14	9	6	0	276	3207
5:05 PM	9	119	7	0	4	89	8	2	12	8	8	0	28	10	12	0	316	3284
5:10 PM	9	101	7	0	4	88	10	0	16	4	3	0	15	9	15	0	281	3298
5:15 PM	12	114	8	0	8	78	9	1	12	5	8	0	12	6	15	0	288	3294
5:20 PM	4	131	11	0	7	97	8	0	8	5	11	0	14	4	4	0	304	3347
5:25 PM	11	80	5	0	11	52	6	0	9	3	8	0	15	10	12	0	222	3321
5:30 PM	5	106	0	0	6	84	10	1	15	2	5	0	15	8	3	0	260	3277
5:35 PM	10	86	4	0	1	87	3	0	10	1	7	0	11	6	7	0	233	3239
5:40 PM	11	110	8	0	6	92	11	1	3	2	7	0	8	4	5	0	268	3227
5:45 PM	8	76	1	0	4	73	6	1	8	2	13	0	15	5	4	0	216	3199
5:50 PM	11	132	6	0	8	83	13	0	2	4	4	0	11	1	8	0	283	3204
5:55 PM	9	77	3	0	7	64	14	3	11	5	5	0	10	4	9	0	221	3168
Peak 15-Min Flowrates	Northbound				Southbound				Eastbound				Westbound				Total	
All Vehicles	120	1336	88	0	64	1020	108	12	160	68	76	0	220	100	168	0	3540	
Heavy Trucks	0	8	0		0	12	0		0	0	0		0	0	0		20	
Pedestrians		8				4				8				4			24	
Bicycles																		
Railroad																		
Stopped Buses																		

Comments: