

LOCATION: NE 94th Ave -- NE 88th St
CITY/STATE: Five Corners, WA

QC JOB #: 10874204
DATE: Wed, Jan 23 2013

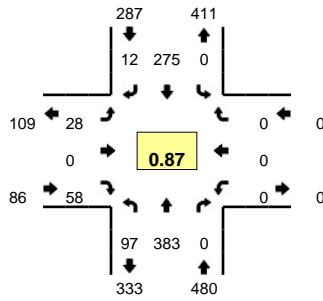

Peak-Hour: 4:30 PM -- 5:30 PM
Peak 15-Min: 5:10 PM -- 5:25 PM

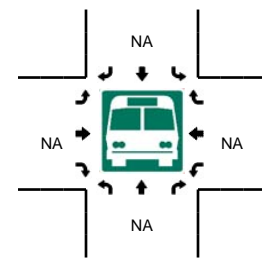
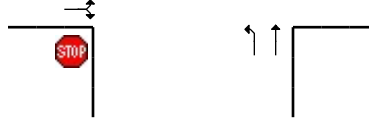
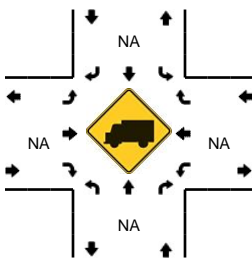
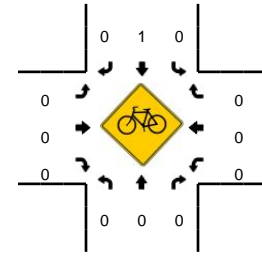
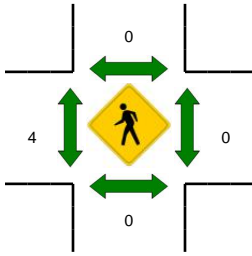
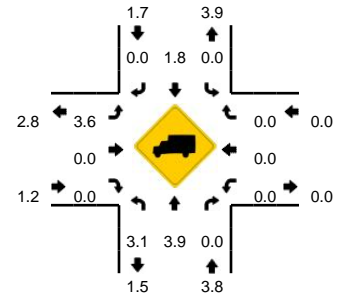

5-Min Count Period Beginning At	NE 94th Ave (Northbound)				NE 94th Ave (Southbound)				NE 88th St (Eastbound)				NE 88th St (Westbound)				Total	Hourly Totals
	Left	Thru	Right	U	Left	Thru	Right	U	Left	Thru	Right	U	Left	Thru	Right	U		
4:30 PM	5	28	0	0	0	26	1	0	2	0	3	0	0	0	0	0	65	
4:35 PM	4	27	0	0	0	25	0	0	3	0	2	0	0	0	0	0	61	
4:40 PM	15	24	0	0	0	25	0	0	2	0	6	0	0	0	0	0	72	
4:45 PM	8	35	0	0	0	31	0	0	0	0	4	0	0	0	0	0	78	
4:50 PM	7	29	0	0	0	21	2	0	4	0	4	0	0	0	0	0	67	
4:55 PM	6	35	0	0	0	13	3	0	5	0	6	0	0	0	0	0	68	
5:00 PM	8	20	0	0	0	19	2	0	3	0	6	0	0	0	0	0	58	
5:05 PM	5	28	0	0	0	19	0	0	3	0	5	0	0	0	0	0	60	
5:10 PM	8	38	0	0	0	22	3	0	1	0	7	0	0	0	0	0	79	
5:15 PM	9	49	0	0	0	26	0	0	3	0	7	0	0	0	0	0	94	
5:20 PM	5	36	0	0	0	26	1	0	1	0	3	0	0	0	0	0	72	
5:25 PM	17	34	0	0	0	22	0	0	1	0	5	0	0	0	0	0	79	853
5:30 PM	3	36	0	0	0	15	2	0	1	0	3	0	0	0	0	0	60	848
5:35 PM	1	21	0	0	0	26	5	0	3	0	5	0	0	0	0	0	61	848
5:40 PM	11	31	0	0	0	16	1	0	0	0	6	0	0	0	0	0	65	841
5:45 PM	6	36	0	0	0	17	0	0	2	0	4	0	0	0	0	0	65	828
5:50 PM	5	33	0	0	0	13	3	0	0	0	5	0	0	0	0	0	59	820
5:55 PM	5	17	0	0	0	14	0	0	3	0	8	0	0	0	0	0	47	799
6:00 PM	7	20	0	0	0	10	1	0	2	0	8	0	0	0	0	0	48	789
6:05 PM	10	22	0	0	0	13	0	0	2	0	5	0	0	0	0	0	52	781
6:10 PM	3	24	0	0	0	17	1	0	2	0	7	0	0	0	0	0	54	756
6:15 PM	5	27	0	0	0	14	2	0	3	0	5	0	0	0	0	0	56	718
6:20 PM	7	19	0	0	0	12	0	0	4	0	3	0	0	0	0	0	45	691
6:25 PM	7	22	0	0	0	16	3	0	0	0	6	0	0	0	0	0	54	666
Peak 15-Min Flowrates	Northbound				Southbound				Eastbound				Westbound				Total	
	Left	Thru	Right	U	Left	Thru	Right	U	Left	Thru	Right	U	Left	Thru	Right	U		
All Vehicles	88	492	0	0	0	296	16	0	20	0	68	0	0	0	0	0	980	
Heavy Trucks	0	4	0	0	0	8	0	0	0	0	0	0	0	0	0	0	12	
Pedestrians		0				0					0						0	
Bicycles	0	0	0		0	0	0		0	0	0		0	0	0		0	
Railroad																	0	
Stopped Buses																	0	

Comments: