

LOCATION: NE 94th Ave -- NE 86th St
CITY/STATE: Five Corners, WA

QC JOB #: 10874205
DATE: Wed, Jan 23 2013

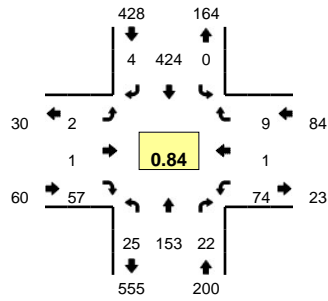

Peak-Hour: 7:10 AM -- 8:10 AM
Peak 15-Min: 7:35 AM -- 7:50 AM

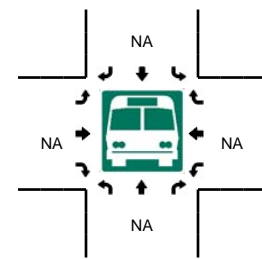
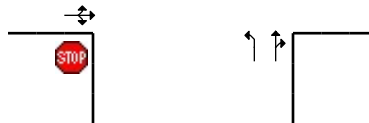
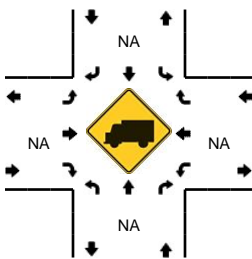
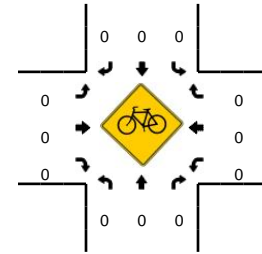
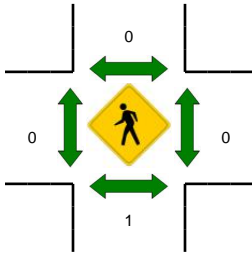
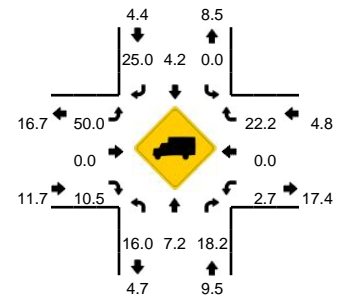

5-Min Count Period Beginning At	NE 94th Ave (Northbound)				NE 94th Ave (Southbound)				NE 86th St (Eastbound)				NE 86th St (Westbound)				Total	Hourly Totals
	Left	Thru	Right	U	Left	Thru	Right	U	Left	Thru	Right	U	Left	Thru	Right	U		
6:40 AM	2	8	0	0	0	33	0	0	0	0	2	0	3	0	0	0	48	
6:45 AM	1	9	0	0	0	29	0	0	0	0	2	0	2	0	1	0	44	
6:50 AM	1	8	1	0	0	25	0	0	1	0	6	0	4	0	0	0	46	
6:55 AM	0	8	1	0	0	33	0	0	0	0	4	0	3	0	0	0	49	
7:00 AM	0	10	1	0	1	27	1	0	0	0	3	0	8	0	0	0	51	
7:05 AM	0	13	0	0	0	19	0	0	0	0	4	0	5	0	1	0	42	
7:10 AM	4	12	0	0	0	26	0	0	0	1	4	0	9	1	0	0	57	
7:15 AM	3	11	4	0	0	40	1	0	0	0	3	0	5	0	1	0	68	
7:20 AM	0	17	1	0	0	26	0	0	1	0	10	0	8	0	0	0	63	
7:25 AM	1	12	1	0	0	38	0	0	0	0	2	0	4	0	0	0	58	626
7:30 AM	0	19	1	0	0	38	0	0	0	0	4	0	8	0	0	0	70	656
7:35 AM	2	7	3	0	0	45	0	0	0	0	8	0	10	0	1	0	76	672
7:40 AM	3	11	3	0	0	41	1	0	1	0	4	0	10	0	2	0	76	700
7:45 AM	2	14	3	0	0	46	1	0	0	0	5	0	5	0	2	0	78	734
7:50 AM	5	16	1	0	0	30	0	0	0	0	7	0	4	0	1	0	64	752
7:55 AM	0	15	1	0	0	40	0	0	0	0	2	0	3	0	1	0	62	765
8:00 AM	5	8	3	0	0	25	0	0	0	0	3	0	3	0	0	0	47	761
8:05 AM	0	11	1	0	0	29	1	0	0	0	5	0	5	0	1	0	53	772
8:10 AM	3	19	0	0	0	25	0	0	0	0	5	0	3	0	1	0	56	771
8:15 AM	2	8	0	0	2	29	0	0	1	0	5	0	4	0	1	0	52	755
8:20 AM	2	6	0	0	0	16	1	0	0	0	2	0	2	0	0	0	29	721
8:25 AM	1	15	0	0	0	25	0	0	0	0	8	0	2	0	1	0	52	715
8:30 AM	2	11	0	0	0	24	0	0	0	0	2	0	0	0	1	0	40	685
8:35 AM	3	18	4	0	0	27	0	0	0	0	7	0	0	0	0	0	59	668
Peak 15-Min Flowrates	Northbound				Southbound				Eastbound				Westbound				Total	
	Left	Thru	Right	U	Left	Thru	Right	U	Left	Thru	Right	U	Left	Thru	Right	U		
All Vehicles	28	128	36	0	0	528	8	0	4	0	68	0	100	0	20	0	920	
Heavy Trucks	4	16	12		0	16	4		4	0	4		4	0	4		68	
Pedestrians		0				0				0				0			0	
Bicycles		0				0				0				0			0	
Railroad																		
Stopped Buses																		

Comments: