

**LOCATION:** I-205 SB Ramps -- SE Mill Plain Blvd  
**CITY/STATE:** Vancouver, WA

**QC JOB #:** 10309718  
**DATE:** 12/5/2007

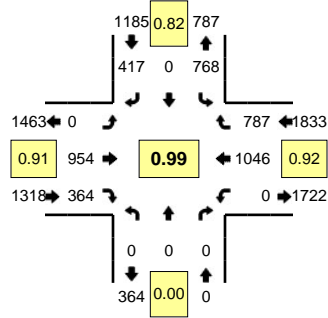

**Peak-Hour: 4:55 PM -- 5:55 PM**  
**Peak 15-Min: 5:35 PM -- 5:50 PM**

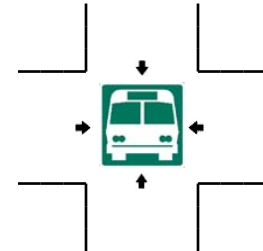
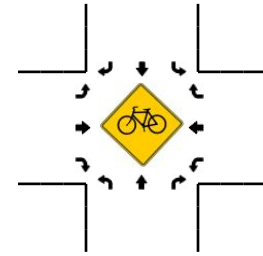
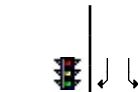
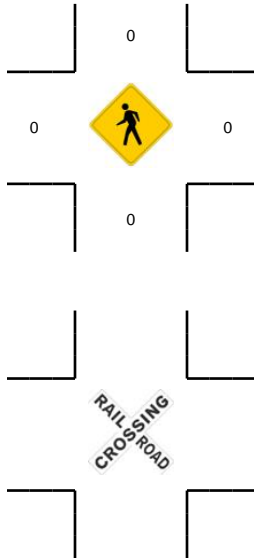
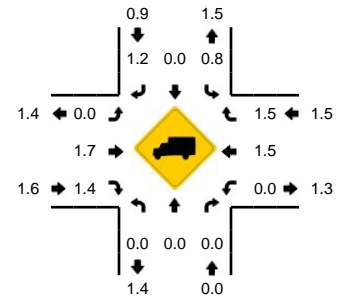

RAILROAD CROSSING

5-Min Count Period Beginning At	I-205 SB Ramps (Northbound)				I-205 SB Ramps (Southbound)				SE Mill Plain Blvd (Eastbound)				SE Mill Plain Blvd (Westbound)				Total	Hourly Totals
	Left	Thru	Right	U	Left	Thru	Right	U	Left	Thru	Right	U	Left	Thru	Right	U		
4:00 PM	0	0	0	0	76	0	49	0	0	59	19	0	0	71	53	0	327	
4:05 PM	0	0	0	0	45	0	19	0	0	82	33	0	0	106	70	0	355	
4:10 PM	0	0	0	0	87	0	39	0	0	80	33	0	0	69	62	0	370	
4:15 PM	0	0	0	0	42	0	23	0	0	103	30	0	0	114	81	0	393	
4:20 PM	0	0	0	0	76	0	36	0	0	75	21	0	0	57	45	0	310	
4:25 PM	0	0	0	0	46	0	29	0	0	98	29	0	0	94	73	0	369	
4:30 PM	0	0	0	0	79	0	35	0	0	68	25	0	0	78	69	0	354	
4:35 PM	0	0	0	0	42	0	16	0	0	89	26	0	0	118	77	0	368	
4:40 PM	0	0	0	0	89	0	48	0	0	55	27	0	0	68	60	0	347	
4:45 PM	0	0	0	0	64	0	22	0	0	85	31	0	0	92	77	0	371	
4:50 PM	0	0	0	0	51	0	55	0	0	77	23	0	0	64	57	0	327	
4:55 PM	0	0	0	0	43	0	28	0	0	114	39	0	0	95	50	0	369	4260
5:00 PM	0	0	0	0	80	0	40	0	0	60	28	0	0	83	55	0	346	4279
5:05 PM	0	0	0	0	40	0	26	0	0	101	27	0	0	90	93	0	377	4301
5:10 PM	0	0	0	0	69	0	40	0	0	76	28	0	0	66	75	0	354	4285
5:15 PM	0	0	0	0	38	0	30	0	0	77	31	0	0	110	70	0	356	4248
5:20 PM	0	0	0	0	75	0	36	0	0	64	22	0	0	102	55	0	354	4292
5:25 PM	0	0	0	0	49	0	34	0	0	87	28	0	0	96	77	0	371	4294
5:30 PM	0	0	0	0	73	0	39	0	0	82	31	0	0	76	54	0	355	4295
5:35 PM	0	0	0	0	57	0	27	0	0	83	31	0	0	93	70	0	361	4288
5:40 PM	0	0	0	0	92	0	41	0	0	72	36	0	0	66	56	0	363	4304
5:45 PM	0	0	0	0	68	0	42	0	0	53	31	0	0	99	77	0	370	4303
5:50 PM	0	0	0	0	84	0	34	0	0	85	32	0	0	70	55	0	360	4336
5:55 PM	0	0	0	0	54	0	21	0	0	76	22	0	0	107	60	0	340	4307
Peak 15-Min Flowrates	Northbound				Southbound				Eastbound				Westbound				Total	
	Left	Thru	Right	U	Left	Thru	Right	U	Left	Thru	Right	U	Left	Thru	Right	U		
All Vehicles	0	0	0	0	868	0	440	0	0	832	392	0	0	1032	812	0	4376	
Heavy Trucks	0	0	0	0	8	0	8	0	0	16	4	0	0	20	8	0	64	
Pedestrians																	0	
Bicycles																		
Railroad																		
Stopped Buses																		

Comments: