



Interval 60 min. 15 min.
 Binned(CL/SP) Count(volume)
 Lane No 1 2

Direction Channel 1 _____
 Direction Channel 2 _____
 Data Hog # 3171

Counter No. 487071 Count ID HPMS 07-003
 SR 502 RRT/RRQ _____ MP 6.53
 Leg <-> Direction WB OSID _____

Station Description _ ON SR502 at Battle Ground City Limits

Date	Day	Time	Comments
11/26/07	2	1246	Manual (1) 10 (2) _____ Set o.k. JH/JM 6.5 Counter (1) 10 (2) _____
11/27	3	1000	Manual (1) _____ (2) _____ Tube Check o.k. JH/JM Counter (1) _____ (2) _____
11/28	4	0900	Manual (1) 14 (2) _____ Check o.k. JH/JM 6.4 Counter (1) 14 (2) _____
11/29	5	1026	Manual (1) 9 (2) _____ Check o.k. JH/JM 6.5 Counter (1) 9 (2) _____
11/30	6	0802	Manual (1) 5 (2) _____ P/U o.k. JH/JM 6.4 Counter (1) 5 (2) _____

Sketch

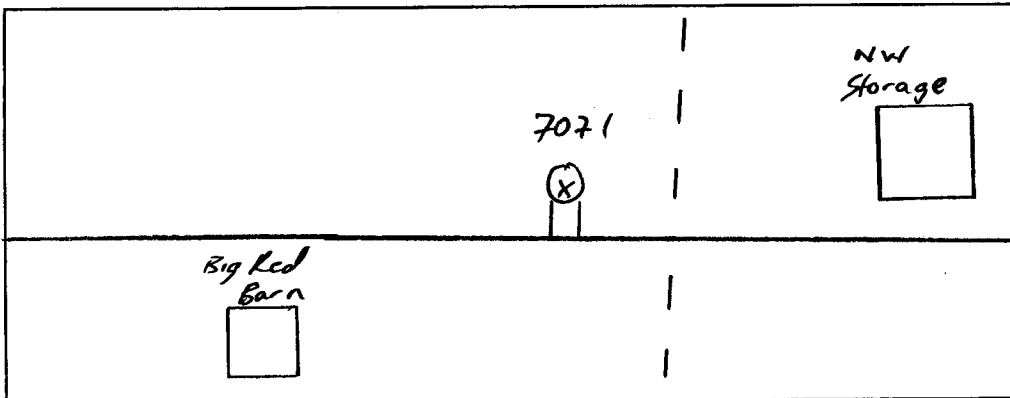

Field Person



Interval 60 min. 15 min.
 Binned(CL/SP) Count(volume)
 Lane No 1 2

Direction Channel 1 _____
 Direction Channel 2 _____
 Data Hog # 3171

Counter No. 487063 Count ID ~~HPMS~~ 07-003
 SR 502 RRT/RRQ _____ MP 6.53
 Leg <-> Direction EB OSID _____

Station Description _ ON SR502 at Battle Ground City Limits

Date	Day	Time	Comments
11/26/07	2	1253	Manual (1) 10 (2) _____ Set o.k. JH/JM 6.5 Counter (1) 10 (2) _____
11/27	3	1000	Manual (1) _____ (2) _____ Tube Check o.k. JH/JM Counter (1) _____ (2) _____
11/28	4	0906	Manual (1) 8 (2) _____ Check o.k. JH/JM 6.5 Counter (1) 8 (2) _____
11/29	5	1031	Manual (1) 7 (2) _____ Check o.k. JH/JM 6.6 Counter (1) 7 (2) _____
11/30	6	0805	Manual (1) 5 (2) _____ P/U o.k. JH/JM 6.4 Counter (1) 5 (2) _____

Sketch

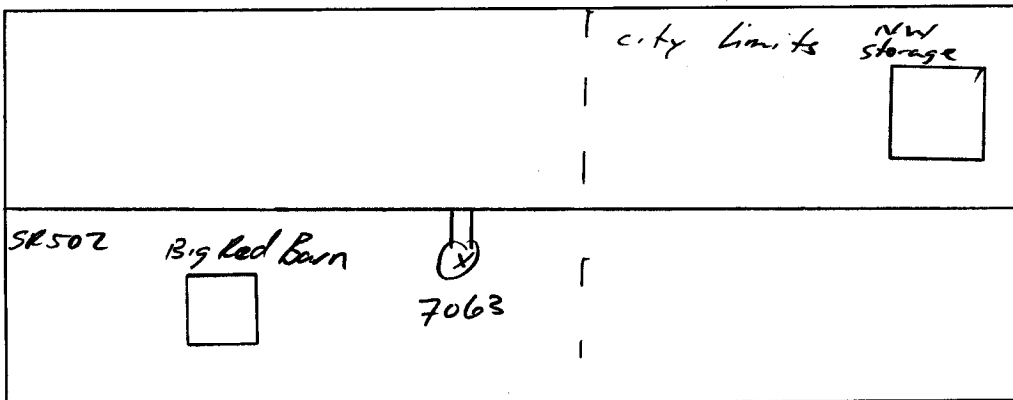

Field Person

STATE OF WASHINGTON - DEPARTMENT OF TRANSPORTATION
TRIP SYSTEM
HOURLY TRAFFIC CLASSIFICATION SUMMARY

SR 502 MP 006.53 OFF SYSTEM ID. LEG DESCRIPTION: ON SR 502 @ BATTLE GROUND CITY LIMITS LANE ALL OF

11-26-07 MONDAY AM HOURS	CARS PICKUPS	BUS MED	SINGLE UNITS 4+	SINGLE UNIT %	DOUBLE UNITS 4-	DOUBLE UNITS 5	DOUBLE UNITS 6+	DOUBLE UNIT %	5-	TRAINS 6	TRAINS 7+	TRAIN %	TRUCK %	CLASS UNKNOWN	TOTAL VEHICLES
12 - 1	1														
1 - 2	2														
2 - 3	3														
3 - 4	4														
4 - 5	5														
5 - 6	6														
6 - 7	7														
7 - 8	8														
8 - 9	9														
9 - 10	10														
10 - 11	11														
11 - 12	12														
AM TOTAL	2888	3	215	11	7.3	4	16	2	.7	1	2	.1	8.1	11	3153
PM TOTAL	2888	3	215	11	7.3	4	16	2	.7	1	2	.1	8.1	11	3153
DAY TOTAL	2888	3	215	11	7.3	4	16	2	.7	1	2	.1	8.1	11	3198

2-AXLE EQUIVALENT

11-27-07 TUESDAY AM HOURS	CARS PICKUPS	BUS	SINGLE MED	UNITS HVY	4+	SINGLE UNIT %	DOUBLE UNITS			DOUBLE UNIT %	5-	TRAINS 6	7+	TRAIN %	TRUCK %	CLASS UNKNOWN	TOTAL VEHICLES
							4-	5	6+								
12 - 1	18		2			9.5				4.8				14.3		21	
1 - 2	9		1			8.3				16.7				25.0		12	
2 - 3	14		1			5.6				16.7				22.2		18	
3 - 4	23		2			7.1	1			7.1			3.6	17.9		28	
4 - 5	96		7			7.4				3.7				11.1		108	
5 - 6	377		21			5.7				1.0			.5	7.1		406	
6 - 7	490	1	37			7.2	1			1.8			.2	9.1		541	
7 - 8	494	1	49			9.7	1			1.4			.2	11.3		558	
8 - 9	395	2	36			9.4	2			1.3			.2	10.7		447	
9 - 10	361		33			8.7	1			1.0			.2	10.0		402	
10 - 11	362		35			9.1	1			1.2			.2	10.6		407	
11 - 12	414	1	29			7.1	2			.7			.2	7.8		449	
PM HOURS																	
12 - 1	394	1	37			9.6	3			1.1			.7	11.4		447	
1 - 2	401	3	44			10.6	5			2.2			.4	13.2		463	
2 - 3	438		23			5.4	1			.8			.2	5.8		467	
3 - 4	448		47			9.7	2			.4			.2	10.7		505	
4 - 5	424	2	27			6.7				.4			.3	7.2		460	
5 - 6	420		26			5.7	2			.9			.3	6.6		453	
6 - 7	320	1	17			5.3				.6			.6	5.6		341	
7 - 8	203		12			2.3				1.2			.6	2.9		215	
8 - 9	169		6			2.3	1			1.4			.6	5.6		174	
9 - 10	152		4			2.8				1.2			.6	5.6		161	
10 - 11	68		2			2.8				1.4			.6	4.2		71	
11 - 12	37		2			4.9				4.9			.6	9.8		41	
AM TOTAL	3053	5	253			8.1	10			1.5			.2	9.8		10	
PM TOTAL	3474	7	247			7.0	12			.9			.2	8.1		16	
DAY TOTAL	6527	12	500			7.5	22			1.2			.2	8.9		26	
															2-AXLE EQUIVALENT	7373	

COUNTER NUMBER 487071 DESCRIPTION: ON SR 502 @ BATTLE GROUND CITY LIMITS

SR 502 MP 006.53 OFF SYSTEM ID. LEG DIRECTION OF TRAFFIC WESTBOUND LANE ALL OF

SR 502 MP 006.53 OFF SYSTEM ID. COUNTER NUMBER 487071 LEG DESCRIPTION: ON SR 502 @ BATTLE GROUND CITY LIMITS LANE ALL OF

11-29-07 THURSDAY AM HOURS	CARS PICKUPS	BUS	SINGLE MED	UNITS HVV	4+	SINGLE UNIT %	DOUBLE 4-	UNITS 5	6+	DOUBLE UNIT %	5-	TRAINS 6	7+	TRAIN %	TRUCK %	CLASS UNKNOWN	TOTAL VEHICLES
12 - 1	18					7.7	2	2		15.4					23.1		11
1 - 2	11		2			6.5		1		3.2	1				12.9		11
2 - 3	20		2			3.9		1		2.9					6.9		26
3 - 4	27		2			5.5		2		2.3					8.9		31
4 - 5	95		2			8.4		2		.5					10.7		102
5 - 6	365	2	20		2	9.5		2		.9					10.6		398
6 - 7	510	2	47		3	9.5		2		.8		1			10.7		562
7 - 8	515	1	42		7	10.0		4		2.0		1			12.3		577
8 - 9	442	2	31		3	9.3		4		1.9			1		10.9		496
9 - 10	400		40		3	9.1		3		1.4			2		10.3		448
10 - 11	369	1	34		4	8.7		3		1.2					9.9		422
11 - 12	379	1	40		1	7.3		1		.6					8.3		430
PM HOURS						9.7		3		.4					7.4		
12 - 1	417	1	40		1	9.1		8		2.1			1		11.5		471
1 - 2	435	1	35		2	9.7		3		1.2					9.9		485
2 - 3	463	1	43		1	7.3		1		.6			1		8.3		509
3 - 4	403	1	27		1	6.0		1		.4					10.4		453
4 - 5	434	1	27			4.5		1		.7			1		6.6		468
5 - 6	423	1	30			3.7		1		.5					4.8		459
6 - 7	313		15			3.2		1		.5					4.2		332
7 - 8	204	1	7		1	5.7		1		1.4					7.1		214
8 - 9	210		6			6.1		1		1.3					7.6		219
9 - 10	131		4			3.6		1		1.8					5.4		141
10 - 11	61		2														66
11 - 12	51																56
AM TOTAL	3151	7	263		23	8.4		20		1.5		2	2		10.1		3521
PM TOTAL	3545	4	257		6	6.9		18		.9		3	3		7.9		3873
DAY TOTAL	6696	11	520		29	7.6		38		1.1		5	2		9.0		7394
					3			27				2	9			2-AXLE EQUIVALENT	7577

SR 502 MP 006.53 OFF SYSTEM ID. COUNTER NUMBER 487063 LEG DESCRIPTION: ON SR 502 @ BATTLE GROUND CITY LIMITS LANE ALL OF
 COUNT IDENTIFIER 07-003

11-27-07	CARS PICKUPS	BUS	SINGLE MED	SINGLE HVY	4+	SINGLE UNIT %	DOUBLE 4-	DOUBLE 5	DOUBLE 6+	DOUBLE UNIT %	5-	TRAINS 6	TRAINS 7+	TRAIN %	TRUCK %	CLASS UNKNOWN	TOTAL VEHICLES
TUESDAY	43		1	1		2.2	1			2.2					4.4		45
AM HOURS	20					3.0				3.0					6.1		20
1 - 1	31					5.0									5.0		33
2 - 2	19					3.7									3.7		20
3 - 3	26	1				5.2									8.6		27
4 - 4	52		3			12.7	1		1	1.7			1	1.7	13.4		58
5 - 5	122		16			9.2				1.1				10.2		1	142
6 - 6	254		21		1	11.0	1		1	1.7			1	13.0		3	283
7 - 7	258		30			15.7	2		1	1.7			1	17.7		2	300
8 - 8	245		41			10.4	2		1	1.0				11.4		2	299
9 - 9	263		28			10.2	1		2	1.5				11.9		1	344
10 - 10	302		32		1												
11 - 11																	
PM HOURS																	
12 - 12	363		35		1	9.0	2		2	2.2				11.1		4	413
1 - 1	371		45		3	11.6			4	1.9				12.5		4	424
2 - 2	426		5		2	8.7	2		4	2.3				11.1		5	485
3 - 3	518		37		3	7.7	6		5	1.4		1		9.1		2	572
4 - 4	583		44		3	8.1	1		1	1.4				8.8		1	640
5 - 5	633		45		5	6.8	2		1	1.3		1	1	7.7		2	688
6 - 6	503		47		1	4.5	1		1	1.2				4.7		1	529
7 - 7	331		23			4.8	1		1	1.0				5.4		2	352
8 - 8	245		17			4.4			1	1.0				5.4		1	253
9 - 9	193		9			2.4			2	1.0				10.7		1	204
10 - 10	107		5			4.4			1	1.0				10.7		1	121
11 - 11	89		11		1	2.2			1	1.1				4.3		1	93
12 - 12			1														
AM TOTAL	1635		173		13	10.5	9		6	1.3				12.1		10	1871
PM TOTAL	4362		310		16	7.1	14		13	1.9		4	2	8.2		19	4774
DAY TOTAL	5997		483		29	8.1	23		19	1.1		6	4	9.3		29	6645
					2							1	4	2-AXLE EQUIVALENT			6786

SR 502 MP 006.53 OFF SYSTEM ID. LEG DIRECTION OF TRAFFIC EASTBOUND LANE ALL OF
 COUNT IDENTIFIER 07-003 COUNTER NUMBER 487063 DESCRIPTION: ON SR 502 @ BATTLE GROUND CITY LIMITS

11-30-07	CARS PICKUPS	BUS MED	SINGLE UNIT 4+	DOUBLE UNIT 4-5	DOUBLE UNIT 6+	DOUBLE UNIT 3.5	5- TRAINS 6	7+ TRAINS	TRAIN %	TRUCK %	CLASS UNKNOWN	TOTAL VEHICLES
FRIDAY	54	1	1.8	1	1	3.5				5.3		57
AM HOURS	22		4.3							4.3		23
12 - 1	44									2.2		45
1 - 2	25											25
2 - 3	21	3	12.0	1	1	4.0	1		1.8	16.0		25
3 - 4	48	3	7.0	1	2	7.0			1.8	15.8		57
4 - 5	146	1	8.5	1	2	1.8	1		.6	11.0		164
5 - 6	225	2	9.7	3	2	1.9				11.6		258
6 - 7												
7 - 8												
8 - 9												
9 - 10												
10 - 11												
11 - 12												
PM HOURS												
12 - 1												
1 - 2												
2 - 3												
3 - 4												
4 - 5												
5 - 6												
6 - 7												
7 - 8												
8 - 9												
9 - 10												
10 - 11												
11 - 12												
AM TOTAL	585	3	7.3	6	5	2.4	1	1	.3	10.1		654
PM TOTAL												
DAY TOTAL	585	3	7.3	6	5	2.4	1	1	.3	10.1		654

11-26-07 THRU 11-30-07
 AVERAGE WEEKDAY CLASSIFICATION VOLUMES *****
 CARS PICKUPS | BUS MED HVY 4+ | SINGLE UNIT % | DOUBLE UNIT 4-5 6+ | DOUBLE UNIT % | 5- TRAINS 6 7+ | TRAIN % | TRUCK % | CLASS UNKNOWN | TOTAL VEHICLES
 6115 | 25 496 25 4 | 8.1 | 22 33 20 | 1.1 | 7 1 7 | -2 | 9.4 | 22 | 6777
 3 DAYS | 6777 X SEASONAL ADJ. FACTOR 1.1100 = ESTIMATED AVG DAILY TRAFFIC 7522
 AVG WEEKDAY VOL | 6777 X SEASONAL ADJ. FACTOR 1.1100 = ESTIMATED AVG DAILY TRAFFIC 7522
 AWD 2-AXLE EQUIVALENT

STATE OF WASHINGTON - DEPARTMENT OF TRANSPORTATION
 TRIP SYSTEM
 HOURLY TRAFFIC CLASSIFICATION SUMMARY

SR 502	MP 006.53	OFF SYSTEM ID.	LEG	DIRECTION OF TRAFFIC	BOTH WAYS	LANE ALL OF								
COUNT IDENTIFIER 07-003	COUNTER NUMBER 487063	DESCRIPTION: ON SR 502 @ BATTLE GROUND CITY LIMITS												
11-26-07														
MONDAY														
AM HOURS	CARS PICKUPS	BUS MED	SINGLE UNITS HVY	4+	SINGLE UNIT %	DOUBLE UNITS 4-5	6+	DOUBLE UNIT %	5-6	TRAINS 7+	TRAIN %	TRUCK %	CLASS UNKNOWN	TOTAL VEHICLES
12 - 1	861	3	51	3	6.1	2	6	1.1	1	1	.1	7.3	2	931
1 - 2	865	2	100	3	10.6	2	4	.8		3	.3	11.7	7	988
2 - 3	931	5	96	4	10.0	1	10	1.0	1	1	.3	11.4	5	1056
3 - 4	1039	2	93	5	8.7	6	1	.7		1	.1	9.5	2	1150
4 - 5	1035	1	78	2	7.2	2	2	.2		1	.1	7.5	4	1123
5 - 6	691	1	50	2	6.7	1	2	.2		1	.2	7.2		745
6 - 7	438	1	15	1	3.7	1	1	.2		1	.3	3.9		456
7 - 8	317	1	16	2	4.8	1	1	.3		1	.4	5.4		335
8 - 9	258	1	9	1	4.0	1	4	1.8		1	.4	6.2		275
9 - 10	166	1	1	1	1.2	3	3	1.8				2.9		171
10 - 11	84	1	4	1	5.3	4	4	5.3				10.6		94
11 - 12														
AM TOTAL	6685	15	513	21	7.5	14	37	.8	1	1	.2	8.5	20	7324
PM TOTAL	6685	15	513	21	7.5	14	37	.8	1	1	.2	8.5	20	7324
DAY TOTAL	6685	15	513	21	7.5	14	37	.8	1	1	.2	8.5	20	7324
													2-AXLE EQUIVALENT	7445

SR 502 MP 006.53 OFF SYSTEM ID. COUNTER NUMBER 487063 LEG DESCRIPTION: ON SR 502 @ BATTLE GROUND CITY LIMITS LANE ALL OF

11-29-07 THURSDAY AM HOURS	CARS PICKUPS	BUS	SINGLE UNITS			DOUBLE UNITS			TRAINS			TRUCK %	CLASS UNKNOWN	TOTAL VEHICLES	
			MED	HVY	4+	4-	5	6+	5-	6	7+				TRAIN %
12 - 1	62		1											63	
1 - 2	37		1											39	
2 - 3	50		3											57	
3 - 4	53		3											59	
4 - 5	119		5		2					1			1.7	130	
5 - 6	411		24		5					2				452	
6 - 7	666		50		4					5				728	
7 - 8	773		22		68					1				864	
8 - 9	752		3		70					3				842	
9 - 10	642		1		67					1				735	
10 - 11	665		2		70					2				758	
11 - 12	696		1		62					6				783	
PM HOURS															
12 - 1	780		6		80					5				891	
1 - 2	825		2		83					15				934	
2 - 3	917		5		72					7				1013	
3 - 4	905		3		90					5				1020	
4 - 5	1094		1		82					1				1189	
5 - 6	1083		1		78					3				1179	
6 - 7	793		2		51					1				852	
7 - 8	506		2		22					2				537	
8 - 9	474				19					2				501	
9 - 10	345				15					1				362	
10 - 11	189		1		7					1				200	
11 - 12	134				4					2				142	
AM TOTAL	4926		14		424					28				5510	
PM TOTAL	8045		23		603					17				8820	
DAY TOTAL	12971		37		1027					45				14330	
----- 2-AXLE EQUIVALENT -----															
														51	14667

