

LOCATION: SE 164th Ave -- SR-14 Interchange EB Ramp
CITY/STATE: Vancouver, WA

QC JOB #: 10309613
DATE: 12/4/2007

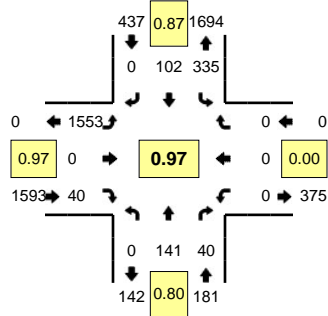

Peak-Hour: 4:50 PM -- 5:50 PM
Peak 15-Min: 5:20 PM -- 5:35 PM

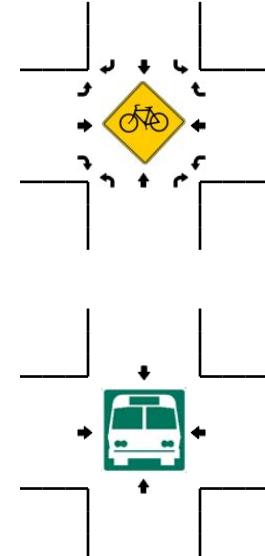
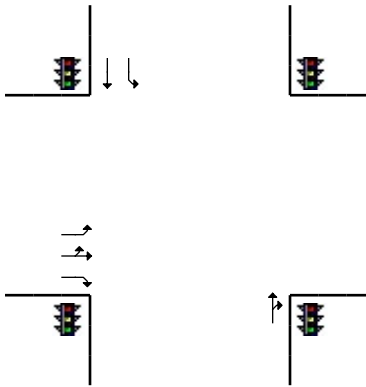
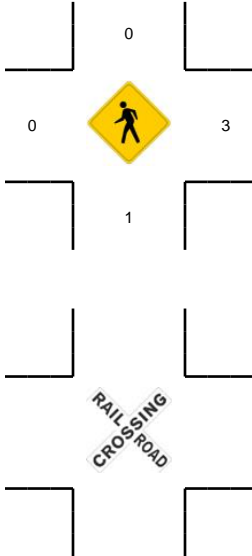
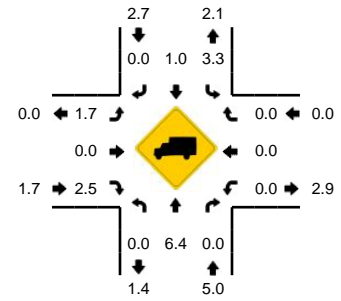

5-Min Count Period Beginning At	SE 164th Ave (Northbound)				SE 164th Ave (Southbound)				SR-14 Interchange EB Ramp (Eastbound)				SR-14 Interchange EB Ramp (Westbound)				Total	Hourly Totals
	Left	Thru	Right	U	Left	Thru	Right	U	Left	Thru	Right	U	Left	Thru	Right	U		
4:00 PM	0	21	1	0	15	6	0	0	113	0	5	0	0	0	0	0	161	
4:05 PM	0	9	1	0	28	6	0	0	108	0	5	0	0	0	0	0	157	
4:10 PM	0	23	5	0	27	9	0	0	121	0	3	0	0	0	0	0	188	
4:15 PM	0	5	5	0	32	13	0	0	107	0	4	0	0	0	0	0	166	
4:20 PM	0	12	2	0	14	4	0	0	141	0	5	0	0	0	0	0	178	
4:25 PM	0	9	0	0	28	17	0	0	101	0	4	0	0	0	0	0	159	
4:30 PM	0	14	2	0	19	8	0	0	135	0	1	0	0	0	0	0	179	
4:35 PM	0	14	4	0	33	7	0	0	117	0	7	0	0	0	0	0	182	
4:40 PM	0	15	1	0	17	12	0	0	152	0	1	0	0	0	0	0	198	
4:45 PM	0	16	4	0	21	9	0	0	105	0	6	0	0	0	0	0	161	
4:50 PM	0	14	3	0	26	9	0	0	144	0	4	0	0	0	0	0	200	
4:55 PM	0	10	2	0	29	12	0	0	132	0	4	0	0	0	0	0	189	2118
5:00 PM	0	11	1	0	26	7	0	0	124	0	2	0	0	0	0	0	171	2128
5:05 PM	0	8	1	0	43	11	0	0	126	0	3	0	0	0	0	0	192	2163
5:10 PM	0	12	2	0	29	10	0	0	121	0	5	0	0	0	0	0	179	2154
5:15 PM	0	5	4	0	24	10	0	0	121	0	2	0	0	0	0	0	166	2154
5:20 PM	0	19	6	0	18	9	0	0	143	0	4	0	0	0	0	0	199	2175
5:25 PM	0	14	4	0	32	12	0	0	121	0	2	0	0	0	0	0	185	2201
5:30 PM	0	15	6	0	23	8	0	0	131	0	4	0	0	0	0	0	187	2209
5:35 PM	0	10	8	0	34	2	0	0	119	0	1	0	0	0	0	0	174	2201
5:40 PM	0	14	3	0	17	4	0	0	141	0	4	0	0	0	0	0	183	2186
5:45 PM	0	9	0	0	34	8	0	0	130	0	5	0	0	0	0	0	186	2211
5:50 PM	0	8	2	0	34	9	0	0	130	0	7	0	0	0	0	0	190	2201
5:55 PM	0	5	3	0	33	6	0	0	101	0	4	0	0	0	0	0	152	2164
Peak 15-Min Flowrates	Northbound				Southbound				Eastbound				Westbound				Total	
	Left	Thru	Right	U	Left	Thru	Right	U	Left	Thru	Right	U	Left	Thru	Right	U		
All Vehicles	0	192	64	0	292	116	0	0	1580	0	40	0	0	0	0	0	2284	
Heavy Trucks	0	4	0	0	8	0	0	0	20	0	4	0	0	0	0	0	36	
Pedestrians		0				0				0				0			0	
Bicycles																		
Railroad																		
Stopped Buses																		

Comments: