

LOCATION: 92nd Ave -- SE Mill Plain Blvd
CITY/STATE: Vancouver, WA

QC JOB #: 10309711
DATE: 12/5/2007

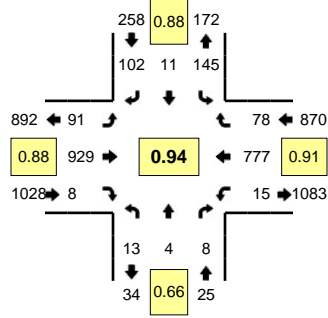

Peak-Hour: 4:10 PM -- 5:10 PM
Peak 15-Min: 4:55 PM -- 5:10 PM

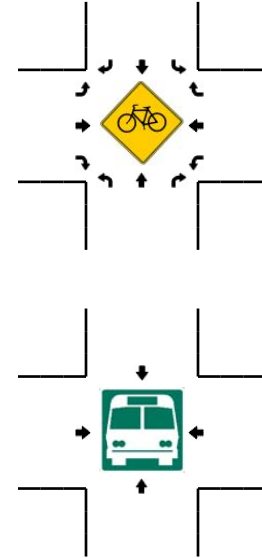
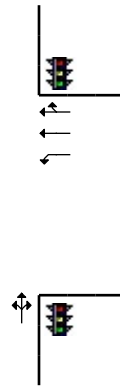
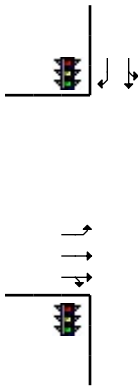
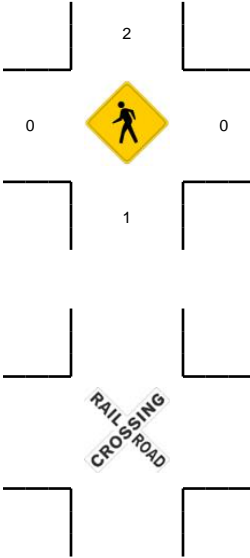
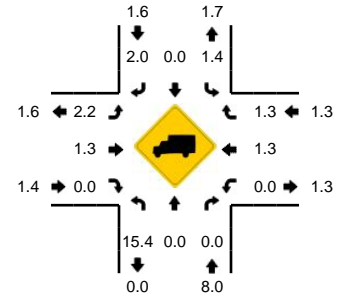

5-Min Count Period Beginning At	92nd Ave (Northbound)				92nd Ave (Southbound)				SE Mill Plain Blvd (Eastbound)				SE Mill Plain Blvd (Westbound)				Total	Hourly Totals
	Left	Thru	Right	U	Left	Thru	Right	U	Left	Thru	Right	U	Left	Thru	Right	U		
4:00 PM	0	1	1	0	12	0	6	0	11	82	2	0	0	66	2	0	183	
4:05 PM	4	0	1	0	7	0	6	0	13	83	0	0	2	64	3	0	183	
4:10 PM	1	1	1	1	13	1	8	0	5	69	0	0	1	70	5	1	177	
4:15 PM	2	0	0	0	14	2	7	0	3	73	1	0	1	67	7	0	177	
4:20 PM	0	0	3	0	10	0	12	0	6	75	0	0	2	61	5	0	174	
4:25 PM	0	0	0	0	6	1	9	0	10	73	1	0	0	65	5	0	170	
4:30 PM	0	0	1	0	8	1	4	0	8	69	0	0	0	60	6	0	157	
4:35 PM	1	0	1	0	16	1	10	0	10	84	0	0	2	60	8	0	193	
4:40 PM	0	0	0	0	18	0	7	0	6	75	0	0	1	57	7	0	171	
4:45 PM	2	0	0	0	10	1	10	0	12	77	0	1	1	74	6	0	194	
4:50 PM	1	2	0	0	14	1	5	0	11	70	1	0	1	71	8	0	185	
4:55 PM	0	1	0	0	7	1	9	0	5	64	0	0	3	70	5	0	165	2129
5:00 PM	4	0	2	0	11	0	11	0	7	95	2	0	1	63	7	0	203	2149
5:05 PM	1	0	0	0	18	2	10	0	7	105	3	0	1	59	9	0	215	2181
5:10 PM	0	0	1	0	13	1	1	0	8	76	0	1	0	62	5	0	168	2172
5:15 PM	1	0	0	0	5	2	4	0	2	88	1	0	0	70	4	0	177	2172
5:20 PM	1	2	1	0	7	0	9	0	6	74	1	0	0	56	2	0	159	2157
5:25 PM	0	0	0	0	10	1	11	0	16	77	1	0	0	62	5	0	183	2170
5:30 PM	1	0	1	0	17	1	8	0	6	76	2	0	1	43	4	0	160	2173
5:35 PM	0	1	1	0	15	1	4	0	7	65	0	0	2	60	5	0	161	2141
5:40 PM	3	1	0	0	14	0	8	0	7	50	2	0	3	61	10	0	159	2129
5:45 PM	1	0	0	0	11	1	5	0	8	67	0	0	4	72	8	0	177	2112
5:50 PM	1	2	0	0	10	0	6	0	10	84	0	0	0	58	12	0	183	2110
5:55 PM	2	0	0	0	9	1	4	0	5	64	1	0	2	49	3	0	140	2085
Peak 15-Min Flowrates	Northbound				Southbound				Eastbound				Westbound				Total	
	Left	Thru	Right	U	Left	Thru	Right	U	Left	Thru	Right	U	Left	Thru	Right	U		
All Vehicles	20	4	8	0	144	12	120	0	76	1056	20	0	20	768	84	0	2332	
Heavy Trucks	8	0	0		4	0	0		0	4	0		0	20	0		36	
Pedestrians						4								0			4	
Bicycles																		
Railroad																		
Stopped Buses																		

Comments: