

LOCATION: NE Kycera/NE 57th Ave -- NE Fourth Plain Blvd
CITY/STATE: Vancouver, WA

QC JOB #: 10396312
DATE: 12/3/2008

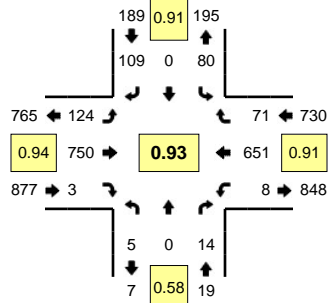

Peak-Hour: 4:10 PM -- 5:10 PM
Peak 15-Min: 4:55 PM -- 5:10 PM

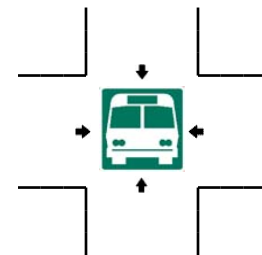
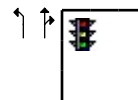
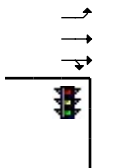
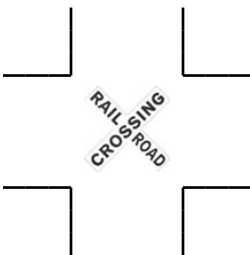
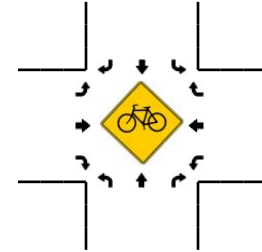
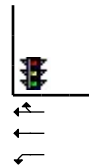
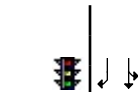
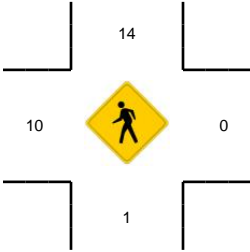
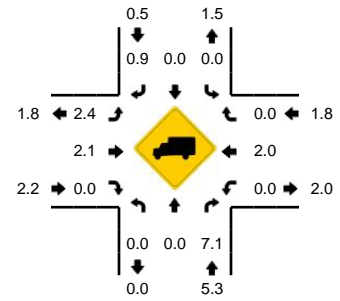

5-Min Count Period Beginning At	NE Kycera/NE 57th Ave (Northbound)				NE Kycera/NE 57th Ave (Southbound)				NE Fourth Plain Blvd (Eastbound)				NE Fourth Plain Blvd (Westbound)				Total	Hourly Totals
	Left	Thru	Right	U	Left	Thru	Right	U	Left	Thru	Right	U	Left	Thru	Right	U		
4:00 PM	0	1	2	0	9	0	8	0	11	60	0	0	0	47	4	0	142	
4:05 PM	2	0	1	0	17	0	13	0	7	73	0	0	0	48	3	0	164	
4:10 PM	0	0	3	0	2	0	6	0	11	58	0	0	1	77	7	0	165	
4:15 PM	2	0	2	0	4	0	5	0	10	67	0	0	0	53	6	0	149	
4:20 PM	1	0	0	0	9	0	7	0	12	67	0	0	0	51	4	0	151	
4:25 PM	0	0	2	0	6	0	11	0	8	60	0	0	0	47	4	0	138	
4:30 PM	0	0	1	0	7	0	6	0	11	65	0	0	1	50	4	0	145	
4:35 PM	1	0	2	0	5	0	13	0	8	54	0	0	1	58	3	1	146	
4:40 PM	1	0	1	0	9	0	10	0	11	65	0	0	1	34	8	0	140	
4:45 PM	0	0	1	0	10	0	7	0	5	66	0	0	0	53	5	1	148	
4:50 PM	0	0	0	0	9	0	10	0	15	50	1	0	0	53	6	0	144	
4:55 PM	0	0	0	0	5	0	12	0	9	69	1	0	0	69	11	0	176	1808
5:00 PM	0	0	0	0	8	0	12	0	10	50	1	0	0	52	8	2	143	1809
5:05 PM	0	0	2	0	6	0	10	0	14	79	0	0	0	54	5	0	170	1815
5:10 PM	0	0	0	0	9	0	6	0	7	54	0	0	0	52	4	0	132	1782
5:15 PM	0	0	0	0	8	0	4	0	8	71	0	0	0	54	7	0	152	1785
5:20 PM	0	0	1	0	4	0	3	0	9	47	0	0	0	48	5	0	117	1751
5:25 PM	0	0	0	0	0	0	6	0	12	59	0	0	0	51	11	0	139	1752
5:30 PM	1	0	0	0	6	0	8	0	6	50	0	0	0	40	4	0	115	1722
5:35 PM	0	0	0	0	9	0	6	0	6	43	0	0	0	45	5	2	116	1692
5:40 PM	0	0	1	0	11	0	7	0	7	56	0	0	0	41	6	1	130	1682
5:45 PM	1	0	2	0	5	0	10	0	3	57	1	0	1	51	3	0	134	1668
5:50 PM	0	0	2	0	7	0	11	0	11	58	0	0	0	30	2	0	121	1645
5:55 PM	1	1	1	0	8	0	6	0	11	41	0	0	1	46	3	1	120	1589
Peak 15-Min Flowrates	Northbound				Southbound				Eastbound				Westbound				Total	
	Left	Thru	Right	U	Left	Thru	Right	U	Left	Thru	Right	U	Left	Thru	Right	U		
All Vehicles	0	0	8	0	76	0	136	0	132	792	8	0	0	700	96	8	1956	
Heavy Trucks	0	0	0	0	0	0	4	0	0	12	0	0	0	12	0	0	28	
Pedestrians			0				20					24			0		44	
Bicycles																		
Railroad																		
Stopped Buses																		

Comments: