

*Ru*

Interval  60 min.  15 min.  
 Binned(CL/SP)  Count(volume)  
Lane No  1  2

Direction Channel 1 \_\_\_\_\_  
Direction Channel 2 \_\_\_\_\_  
Unique ID# \_\_\_\_\_

Counter No. 281940 Count ID 19-001  
SR 5 RRT/RRQ P1 00713 MP 0.00  
Leg 2 Direction NB OSID \_\_\_\_\_

Station Description ON SR 5 NB OFF RAMP TO NE 139TH ST

Date	Day	Time	Comments
7/8/19	2	13:18	Manual (1) <u>2</u> (2) _____ SET COUNTER SS/JH 6.4v Counter (1) <u>2</u> (2) _____
7/9/19	3	8:06	Manual (1) <u>50</u> (2) _____ CHECK COUNTER SS/JH 6.7v Counter (1) <u>50</u> (2) _____
7/10/19	4	9:22	Manual (1) <u>37</u> (2) _____ CHECK COUNTER SS/JH 6.7v Counter (1) <u>37</u> (2) _____
7/11/19	5	9:03	Manual (1) <u>31</u> (2) _____ CHECK COUNTER SS/JH 7.0v Counter (1) <u>31</u> (2) _____
7/12/19	6	<u>706</u>	Manual (1) <u>1</u> (2) _____ P/U COUNTER SS/JH Counter (1) <u>1</u> (2) _____

*65Y*

Sketch

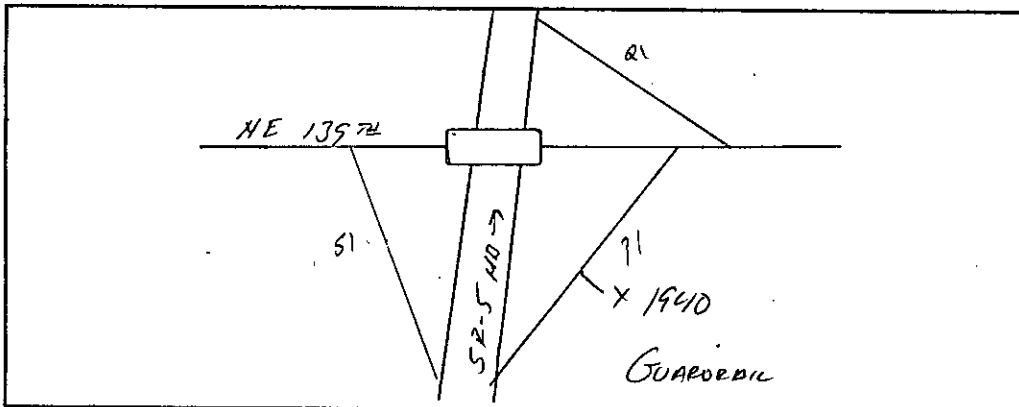

*JH*  
Field Person

STATE OF WASHINGTON - DEPARTMENT OF TRANSPORTATION  
TRIP'S SYSTEM  
15 MINUTE TRAFFIC COUNT SUMMARY

SR 005 P100713 MP 000.00		OFF SYSTEM ID.										LEG 2										DIRECTION OF TRAFFIC NORTHBOUND										LANE ALL OF	
COUNT IDENTIFIER 19-001		COUNTER NUMBER 281940										DESCRIPTION: ON SR 5 NB OFF RAMP TO NE 139TH ST																					
07/08/19 MONDAY		AM HOURS										PM HOURS												DAILY TOTAL									
	12	1	2	3	4	5	6	7	8	9	10	11	12	1	2	3	4	5	6	7	8	9	10	11	12								
00-15																																	
15-30																																	
30-45																																	
45-00																																	
HOUR	1	2	3	4	5	6	7	8	9	10	11	12	1	2	3	4	5	6	7	8	9	10	11	12									
TOT																																	

AM PEAK HOUR 0000 TO 0000 VOLUME 0 AM TOTAL 0  
 PM PEAK HOUR 0500 TO 0600 VOLUME 772 PM TOTAL 4652

07/09/19 TUESDAY		AM HOURS										PM HOURS												DAILY TOTAL			
	12	1	2	3	4	5	6	7	8	9	10	11	12	1	2	3	4	5	6	7	8	9	10	11	12		
00-15	17	7	6	2	5	10	41	70	109	97	78	124	135	167	119	138	152	205	159	114	107	71	40	33			
15-30	7	5	6	4	5	14	33	91	95	101	92	113	130	152	171	147	185	186	174	129	91	63	32	16			
30-45	11	9	3	3	6	23	49	104	87	105	119	108	125	147	149	183	164	187	136	104	66	63	18	24			
45-00	4	7	8	4	7	39	90	134	114	117	135	143	130	120	137	194	192	194	128	107	98	52	31	16			
HOUR	1	2	3	4	5	6	7	8	9	10	11	12	1	2	3	4	5	6	7	8	9	10	11	12			
TOT	39	28	23	13	23	86	213	399	405	420	424	488	520	586	576	662	693	772	597	454	362	249	121	89	8242		

AM PEAK HOUR 1030 TO 1130 VOLUME 491 AM TOTAL 2561  
 PM PEAK HOUR 0500 TO 0600 VOLUME 772 PM TOTAL 5681

07/10/19 WEDNESDAY		AM HOURS										PM HOURS												DAILY TOTAL			
	12	1	2	3	4	5	6	7	8	9	10	11	12	1	2	3	4	5	6	7	8	9	10	11	12		
00-15	11	4	7	7	3	11	37	62	122	111	88	119	131	136	124	160	169	184	168	123	95	78	27	31			
15-30	13	4	4	3	6	11	41	85	111	101	101	119	145	146	138	148	204	187	165	129	115	68	48	18			
30-45	6	6	6	1	7	23	42	96	77	116	115	118	123	123	145	166	199	154	130	94	78	62	47	13			
45-00	7	5	3	3	11	29	86	108	113	97	124	113	139	171	152	167	174	172	117	113	64	42	24	18			
HOUR	1	2	3	4	5	6	7	8	9	10	11	12	1	2	3	4	5	6	7	8	9	10	11	12			
TOT	37	19	20	14	27	74	206	351	423	425	428	469	538	576	559	641	746	697	580	459	352	250	146	80	8117		

AM PEAK HOUR 1045 TO 1145 VOLUME 480 AM TOTAL 2493  
 PM PEAK HOUR 0415 TO 0515 VOLUME 761 PM TOTAL 5624

STATE OF WASHINGTON - DEPARTMENT OF TRANSPORTATION  
 TRIP SYSTEM  
 15 MINUTE TRAFFIC COUNT SUMMARY

SR 005 P100713 MP 000.00 OFF SYSTEM ID. LEG 2 DIRECTION OF TRAFFIC NORTHBOUND LANE ALL OF  
 COUNT IDENTIFIER 19-001 COUNTER NUMBER 281940 DESCRIPTION: ON SR 5 NB OFF RAMP TO NE 139TH ST

07/11/19 THURSDAY												AM HOURS												PM HOURS												DAILY TOTAL
12	1	2	3	4	5	6	7	8	9	10	11	12	1	2	3	4	5	6	7	8	9	10	11	12												
00-15	8	7	5	3	6	10	30	62	110	76	91	118	115	149	151	155	162	190	148	120	108	64	60	37												
15-30	7	8	6	2	8	15	36	93	88	93	112	104	116	157	128	179	169	190	147	105	87	71	42	22												
30-45	8	12	2	6	3	24	49	89	86	88	117	112	124	142	148	174	178	191	114	128	91	60	35	23												
45-00	10	8	7	4	4	28	95	145	103	86	121	159	130	144	142	163	209	154	107	94	115	60	46	12												
HOUR	-----																																			
TOT	33	35	20	15	21	77	210	389	387	343	441	493	485	592	569	671	718	725	516	447	401	255	183	94	8120											

AM PEAK HOUR 1100 TO 1200 VOLUME 493 AM TOTAL 2464  
 PM PEAK HOUR 0445 TO 0545 VOLUME 780 PM TOTAL 5656

07/12/19 FRIDAY												AM HOURS												PM HOURS												DAILY TOTAL
12	1	2	3	4	5	6	7	8	9	10	11	12	1	2	3	4	5	6	7	8	9	10	11	12												
00-15	14	16	5	4	9	48																														
15-30	15	11	7	5	6	22	29																													
30-45	12	7	5	6	7	16	45																													
45-00	14	5	4	3	7	37	75																													
HOUR	-----																																			
TOT	55	39	21	14	24	84	197																	434												

AM PEAK HOUR 0600 TO 0700 VOLUME 197 AM TOTAL 434  
 PM PEAK HOUR 0000 TO 0000 VOLUME 0 PM TOTAL 0

07/08/19 THRU 07/12/19  
 TOTAL HOURS FOR COUNT 89

3 DAYS FACTOR GROUP P5S FACTOR GROUP P5S  
 AVG WEEKDAY VOL 8160 X SEASONAL ADJ. FACTOR 0.9500 = 7752 X AXLE CORR FACTOR 0.9092 = ESTIMATED AVG DAILY TRAFFIC 7048

PEAK HOUR PERCENTAGES: K = 9.56 D = 100.00  
 PEAK HOUR LOCATION : VOLUME = 780 DATE: 07/11/19 TIME: 04:45 PM